"All the News That's Fit to Print."

The New York Times.

THE WEATHER.
Showers Thursday and probably Friday; moderate southeasterly winds.
☞ For full weather report see Page 21.

VOL. LXI...NO. 19,836. * * * NEW YORK, THURSDAY, MAY 16, 1912.—TWENTY-TWO PAGES. ONE CENT In Greater New York, Jersey City, and Newark. | Elsewhere, TWO CENTS.

POLICE HEAD'S STORY OF BANDITS' SIEGE

M. Guichard Tells New York Times Garnier and Vallet Had No Chance of Escape.

VILLA LIKE AN ARSENAL

Desperadoes' Notebooks Found—Garnier Shot Himself—Dog Attacked Police Instead of Brigands.

By Marconi Transatlantic Wireless Telegraph to The New York Times.

PARIS, May 15.—THE NEW YORK TIMES correspondent was received to-day by M. Guichard, head of the Paris Police Criminal Investigation Department, on whom fell the actual work of running the band of motor bandits to earth, and who throughout the memorable siege of last night stood at Police Prefect Lépine's side, exchanging views with him regarding the best plans for the operations and issuing orders to the army of zouaves, police, and firemen, who surrounded the doomed Villa Bonhour.

"The account you cabled to THE NEW YORK TIMES," he said, "is substantially correct. I can, however, amplify it with certain details not available to the correspondents who were on the scene last night.

"To begin with, you may wonder why we did not organize a surveillance of the villa and capture the bandits as they came out instead of besieging the house. The fact is, surveillance was out of the question. We could not have stationed detectives in the vicinity of the villa without the bandits becoming aware of the fact and immediately removing to safer quarters. This we at once realized, and we decided that a regular siege along the lines of that at Choisy-le-Roi was the only certain method of rounding up the criminals.

The Police Handicapped.

"Prefect Lépine and I quickly saw that it was a much more difficult matter than at Choisy. The Villa Bonhour, as you know, is one of a congeries of similar houses, with no clearance nearby to facilitate operations. Also we were much handicapped by the night coming so quickly after we had drawn the cordon round the house.

"You can say that there was never any possibility of the bandits escaping. Every loophole was closely watched from the start.

"Garnier and Vallet directed a steady and dangerous fire at our men, and although we were furnished with special bullet-proof shields, placed at our disposal by a private inventor after the Choisy affair, M. Lépine and I agreed that it would be risking valuable lives to take the house by assault.

"In the early stages of the siege, as you know, it was a ding-dong affair, lasting up to 2 o'clock in the morning. The dynamite cartridges and bombs prepared on the spot, which we deposited under the walls of the villa or threw from the railway viaduct running high above the house, did not have the effect we hoped.

"At one time, when Garnier and Vallet were lying sheltered beneath mattresses and firing through an aperture which had been made through the outer wall on the first floor, a courageous Lieutenant of zouaves succeeded in depositing a bomb beneath the hole. The bomb exploded, but the whole force of the explosion was drawn up the chimney of the room, and failed to dislodge the criminals.

"Then a Police Inspector sent off his police dog to the house to worry the bandits, but he forgot that the animal was not trained to enter houses, and the result was that the dog dashed across the garden surrounding the house and fell upon the police on the other side of the villa, who had to fight lustily to protect themselves from the animal's fierce onslaught. You may count the dog as a badly bruised, innocent victim of the gang's malefactions."

Garnier Dead When Found.

The correspondent asked M. Guichard to give a precise account of the final scene, as in the hurry and scurry of the last moments various conflicting accounts of the bandits' end had got abroad.

"When the zouaves and police burst into the house," he said, "they found Garnier dead, with several bullet holes in his head. I have not the slightest doubt that Garnier, when he saw the men coming, committed suicide.

"Vallet, however, though wounded, was not dead when the zouaves burst in upon him, and was able to fire four shots at random before the soldiers laid him low with a deadly volley.

"To-day we picked up an enormous number of cartridge cases in the villa and the surrounding garden. It is impossible to give anything like an exact estimate of the number of cartridges fired, but I should say that the bandits themselves were responsible for over 600 rounds of ammunition.

"Did we find any money? Yes, 850 francs, ($170,) and I believe Garnier destroyed many bank notes before commiting suicide.

"I cannot speak too highly of the zeal and courage of the police and soldiers. All the time they were itching to rush the villa, and M. Lépine had continually to restrain them."

M. Guichard might have added that he himself is one of the principal heroes. In tracking down the gang he exposed himself repeatedly to the vengeance of desperate men, who had sworn to take his life, but although

Continued on Page 4.

SINGER HITS HAMMERSTEIN.

Miss Lyne Hurls "Rigoletto" Score at Impresario in a Dispute.

By Marconi Transatlantic Wireless Telegraph to The New York Times.

LONDON, May 15.—"Rogoletto" for the second time has stood Felice Lyne, the American operatic star at Hammerstein's, in good stead. It was in the rôle of Gilda one night last November that she jumped into fame at one bound. Yesterday, with the aid of Verdi's opera, which she was carrying at the time, she hurled a blow at Mr. Hammerstein, in the course of a heated altercation, which upset the impresario's eqquilibrium and injured the thumb of the prima donna's right hand. So to-day she is shaking hands very gingerly.

The trouble between the two has been brewing a long while, and dates back to a certain contract made for a term of five years, before the young American got her chance.

There is no need to go into the whys and wherefores of the dispute. Suffice it to say that Miss Lyne was only billed to sing once in the present week, and the rôle of Marguerite in "Faust," in which she also made a hit, was sung last night by a new French soprano, Berthé Caesar.

Whether Miss Lyne felt aggrived especially about this is not quite clear. Anyhow, meeting Mr. Hammerstein in the foyer of his Opera House yesterday afternoon, where she had gone to rehearse "Rigoletto," the two quickly became engaged in a heated argument, and before the onlookers could interfere Mr. Hammerstein felt the full weight of the "Rigoletto" score, with the result that for a few moments he saw many stars instead of one.

Spectators of the affair rushed to his rescue, quickly separating the singer and the impresario, and leading them away in opposite directions.

BREAKS 31 DAYS' FAST.

Levanzin Lost Weight, but Felt Better Mentally.

Special to The New York Times.

BOSTON, Mass., May 15.—Agostino Levanzin, a young lawyer from the Island of Malta, broke the thirty-one-day fast today which he has kept under scientific observation at the Carnegie Institute nutrition laboratory in Roxbury.

From April 13 until this morning Levanzin refrained from eating food of any sort. Water was all that passed his lips. The first nourishment he took after his period of abstinence was in the form of small quantities of carbohydrates in starchy foods.

No information as to the physical condition of Levanzin will be given out at the laboratory. According to a professor in the Harvard Medical School, the subject finished the experiment in excellent health. There was a marked loss of weight, but no decrease of Levanzin's physical or mental powers.

During the fast, Levanzin made no change in his mode of living. He walked about the city, took carriage rides and read the papers, all of course under the scrutiny of Dr. Francis Gano Benedict, Director of the laboratory and other scientists interested in the experiment.

Readings were recorded at stated intervals of the subject's heart action and various other organic manifestations which might be influenced by lack of food. Tests also were made of Levanzin in the respiration calorimeter.

The first three days of the fast Levanzin complained of being hungry. After that he said he had lost any desire for food and that he experienced a feeling of exhilration. He said his brain was clear and that he could think more rapidly and concisely.

Small quantities of food only will be taken by Levanzin until he again reaches a normal condition. The amount will be increased day by day. He will remain at the laboratory until he recovers his strength.

Although it has been reported that Levanzin might sacrifice his life in the experiment, this is denied by medical authorities. According to one of the Harvard Faculty the record of thirty-one days without food has been surpassed by an experimenter who fasted for forty days.

Levanzin has made long fasts before. While in the University of Malta he abstained from food for thirty days without any difficulty. He was brought to this country for the experiment, which is deemed by medical men as of great value in showing just how long the human body can exist without nourishment and the effect such deprivation has.

VALUE OF GOVERNORS ISLAND

Secretary Stimson Gives Maximum Estimate as $6,280,000.

Special to The New York Times.

WASHINGTON, May 15.—The lowest estimate which the War Department places upon the value of the military reservation at Governors Island is $4,070,000. The maximum value placed on the property is $6,280,000, making it the most valuable military property in the United States. The actual cost of the Governors Island property has been $322,314.

These facts were transmitted to Congress to-day by Secretary Stimson in response to a House resolution calling for detailed information as to the cost and estimated present value of the twenty-eight military posts throughout the country which the War Department wants to abandon and sell as part of its plan for the reconcentration of the army.

Secretary Stimson reports that the records do not show what the Government paid for the Governors Island property. It has spent $192,093 on buildings, $27,485 for a water supply, and $102,735 on roads and minor improvements. He adds that the lowest estimate of the value of the land alone is $4,000,000 and the highest value $6,000,000; that the buildings are valued all the way from a minimum estimate of $65,000 to a maximum of $250,000.

The total cost of these twenty-eight army posts to the Government has been $19,961,882. If they were sold the War Department believes it would get all the way from a minimum figure of $11,785,846 to $24,832,000 for them. The land alone cost the Government only $339,707 for the twenty-eight posts, many of which were obtained for nothing. The value of this land is now estimated as worth from a minimum of $8,471,071 to $18,783,711.

TO RELIEVE INSOMNIA take half teaspoonful Horsford's Acid Phosphate in glass of water before retiring—Quiets nerves and induces refreshing sleep.—Adv.

VICTORY SURELY HIS, ROOSEVELT BOASTS

Already Has 500 Delegates, He Asserts, and Will Win on the First Ballot.

OHIO FIGHT MORE BITTER

Managers of Taft and the Colonel Urge Them to Use No Restraint in Their Attacks.

Special to The New York Times.

COLUMBUS, Ohio, May 15.—At the wind-up of the second day of his fight for the delegates from Ohio to the Republican National Convention Col. Theodore Roosevelt announced at Dayton to-night that he is sure of the nomination on the first ballot. He estimated that, following yesterday's primaries in California, he now has 500 votes pledged to him, and that within the next few days he will have added more than the remaining 40 necessary to give him control at Chicago.

The Colonel has even chosen the man to put his name in nomination—Controller Prendergast of New York.

The lid is now off in the Presidential primaries in Ohio. Within the last few hours both the principals in the Republican conflict have been urged by their managers to use no restraint in their attacks. Consequently persons who follow political developments in the Buckeye State believe that at future meetings such entirely inadequate epithets as "Puzzlewit" and "man of flabby intellect," culled from Col. Roosevelt's commentary, and such epithets as "honeyfugler," "demagogue" and "hypocrite," which President Taft has flung at the Colonel, will give way to more robust and direct terms.

Col. Roosevelt went into the Ohio campaign with two good resolutions, inspired by the advice of his campaign managers, who thought they were sagacious.

For one thing, it had been urged upon him that it would be bad policy to utilize the personal attacks on President Taft he made in the Massachusetts primary campaign in this, the President's own State. In the second place, the Colonel had been implored and had consented not to carry his campaign into Hamilton County, where President Taft resided before he became the occupant of the White House, "unless Mr. Taft should compel him to do so."

It is likely that both these pious resolutions will be thrown to the winds now that his utterances are exempt from any limit in the Republican primary campaign here.

May Invade Cincinnati.

The Colonel, it is said to-day, is not at all unlikely to invade Cincinnati next Monday on the eve of the primaries, when President Taft will be campaigning in that neighborhood, too, although at the Roosevelt headquarters here it has been announced that the Colonel is to spend next Monday campaigning far away from the prospective scene of President Taft's primary activities on that day.

To-day THE TIMES correspondent learned from a railroad official that the railroads had been requested to postpone all arrangements for Monday's train service and await further instructions regarding the movement of the Colonel's special car on that last day of the primary campaign.

The inference that has been universally arrived at from this is that the Colonel is considering the advisability of chasing the Taft special train through Hamilton County on Monday, just as he did in the river counties yesterday. It was learned on the best of authority to-day that no delicacy was behind the Colonel's determination not to carry his primary fight on President Taft into the latter's home county. It was done to save Representative Nicholas Longworth, his son-in-law, from embarrassment. The Longworth home is in Cincinnati, where he moves in the same social set as does the Taft family. Thus far it has been unnecessary for Representative Longworth to take any very positive stand in the Presidential fight. His had been an attitude of complacent, if not altogether pleasant neutrality.

Where Does Longworth Stand?

Should the campaign be carried into Hamilton County, on the other hand, the question would naturally arise to plague every one concerned, "Where does Longworth stand?"

Both President Taft and Col. Roosevelt spent another busy day campaigning. The President addressed several large meetings in the counties along the lake shore. The Colonel conducted a busy campaign in the Thirteenth, Eighth, and Twelfth Congressional Districts, a section with a large farming population that is regarded friendly to him. He wound up to-night with a large meeting at Dayton, an industrial centre.

President Taft kept hitting the Colonel hard all through the day. The friends of President Taft, fearful lest his kind and gentle disposition should impel him not to sail into the Colonel so hard, since the Colonel in his first speeches in Ohio studiously avoided any personal attacks on his arrival, have told him that it would never do to abate his attacks. The President has been told that he must hammer it home to his audiences how roughly the Colonel has assailed him in other States, even though, as a matter of policy, he has toned down his utterances somewhat since he carried the campaign into Ohio.

"And the Ohio audiences should have it impressed upon them every hour of the day that Col. Roosevelt, by invading Ohio, has compelled the President of the United States to come into his own State like a beggar, hat in hand, soliciting his neighbors' votes," one of the leaders in the Taft campaign in Ohio told the President to-day.

Appeal to State Pride.

According to Arthur I. Vorys, who was one of the strongest figures in President Taft's ante-convention campaign four years ago, the dominant note in the President's primary campaign in this State from now on will be appeals based on State pride. President Taft has not personally felt that he could ask any favors on the ground that he is a son of Ohio. He has merely asked for justice based on his record in the White House. To-night directions were sent out from the Taft headquarters here to all the speakers on the Taft side to use this appeal in the speeches they will make until the campaign closes.

"An Ohio man—the late United States Senator Marcus A. Hanna—caused the nomination of Col. Roosevelt for Vice President," said Mr. Vorys to THE TIMES correspondent this evening. "The tragic death of another Ohio man, the late President McKinley, was responsible for Col. Roosevelt's elevation to the Presidency. The Republicans of Ohio came out for him for President unanimously in 1904. On election day that year Ohio gave him a plurality of 250,000, the largest in all its history.

"That is the way Ohio has treated Col. Roosevelt. Ohio now resents, and rightly so, his treatment of his former loyal aid, Ohio's greatest son, William Howard Taft. This resentment will be registered at the primary polls on Tuesday. I pre-

Continued on Page 2.

FIRST PHOTOGRAPHS OF THE SOUTH POLE.

An extra four-page section of Next Sunday's Times will be devoted to photographs taken by Capt. Amundsen at the south pole. These photographs will be of special interest to the thousands who read Amundsen's story written exclusively for The Times.

◆ ◆ ◆

Mr. Dooley on The Campaign
in
NEXT SUNDAY'S TIMES

◆ ◆ ◆

Owen Johnson Replies to His Critics.
A vigorous article in the Book Review of
NEXT SUNDAY'S TIMES

TAR FOR DR. REITMAN, EMMA GOLDMAN FLED

Vigilantes of San Diego Seized Woman Anarchist's Manager and Ordered Her to Leave.

I. W. W. BRANDED ON HIS BACK

Walked Across Country in Coat of Feathers and Overalls—Further Trouble Feared.

Special to The New York Times.

SAN DIEGO, Cal., May 15.—Further action by the Vigilance Committee which has taken a hand in the so-called free speech fight in this city was expected late to-night following the deportation of Emma Goldman, Anarchist, early to-day and the tarring and feathering of her manager, Dr. Ben Reitman. Feeling is intense here against some who have befriended her.

Miss Goldman and Reitman, who arrived here late yesterday afternoon with the announcement that she would deliver two lectures on drama, went to the Grant Hotel. The manager says he accommodated them more to prevent violence than anything else, as thousands hooted her all the way to the hotel from the railroad station. In the crowd was an excited woman. The Socialists, who were to have rented a hall for her lectures, repeated their refusal to let Miss Goldman have it, and, realizing the feeling against her, she decided to return to Los Angeles. This decision she made known to the police.

While she was talking to the Police Chief, Reitman was spirited away, taken in an automobile by vigilantes twenty miles from the city, tarred and feathered and branded with the letters I. W. W. on his back, a cigar being used he says. The vigilantes took his clothes, but returned his money. After a long walk in the country he bought overalls and a coat and cleaned himself as well as he could. There were daubs of tar all over his face, however, as he walked to the train at Escondido, in the northern part of the county. He declared he had no wish to return and said he never would have come here, if he had realized the situation. His wrist was broken, he says, by the dozen abductors.

Reitman went to Los Angeles where the Industrial Workers had arranged for a noisy reception. Miss Goldman was already there. She had been spirited from the hotel after the crowd of excited citizens had paraded through the corridors waving American flags and shouting.

Members of the vigilance committee learned that she had gone to a berth on the train which leaves at 3 A. M. for the North and went to the station and shouted a noisy good night to her. The police deny complicity in the treatment of Reitman, Chief Wilson declaring he thought Reitman was taken away by friends.

Special to The New York Times.

LOS ANGELES, Cal., May 15.—Emma Goldman, who arrived here to-day from San Diego, said:

"Last evening, while Dr. Reitman and I were at a San Diego hotel the manager came to my apartment and said that the chief of police wanted to talk to me in the hotel office. Dr. Reitman accompanied me there. I was then sent to another room where they said the chief was waiting. They refused to let Dr. Reitman accompany me there, and I instinctively felt that something was wrong. When I returned ten minutes later Dr. Reitman was gone. There were many people about the hotel.

"An hour or so after midnight the manager of the hotel came to me and asked that I leave his place. He said that the vigilantes had threatened him if he permitted me to stay. I got an automobile and went to the railroad station where I took a sleeper. Within ten minutes after I was aboard six automobile loads of men dashed up to the station. They made a lot of noise, but they did not come into the train.

"When Dr. Reitman telephoned me this morning he said that he was very tired. He said that he had been tarred and feathered, and that the men who captured him traced the letters 'I. W. W.' on the tar with a lighted cigar. Whether it burned his skin I cannot say."

A. S. COCHRAN SAILED ALONE.

And There Was No Mrs. A. S. Cochran Aboard, as Reported.

The name "Mrs. Cochran," which appeared under that of A. S. Cochran on the printed passenger list of the Kronprinzessin Cecilie, sailing for Bremen last Tuesday, was accounted for yesterday by the officials of the North German Lloyd Line, who were kept busy all day answering inquiries from the friends of Mr. Cochran. The name of "A. S. Cochran" was recorded in lead pencil on a ledger when he telephoned the offices of the company on May 8 for reservations.

When payment for the reservation was made, "Mr." was inked in over the name "A. S. Cochran," concealing the first initial and joining with the second, making "Mrs." The title of "Mr." is not used except in cases of "Mr. and Mrs.," and in Mr. Cochran's case it was said that a new clerk had failed to observe this rule. Consequently, when a second clerk made up the passenger list, he read the entry as Mr. and Mrs. A. S. Cochran.

HUDSON RIVER DAY LINE STARTS to-morrow from New York; Sat. from Albany.—Adv.

VANDERBILT GUESTS SEE WAITERS GO OUT

Main Dining Room of the Hotel Deserted by Help as Patrons Sit Down to Dinner

BELL BOYS SERVE AT TABLE

After a Conference Manager Hilliard Meets Their Demands and Men Will Return to Work To-day.

A man in a shabby black suit of clothes, with gloved hands and a coat collar turned up so that a clear view could not be had of his face, entered suddenly the main dining room of the Vanderbilt Hotel, by way of the servants' entrance, at 7:15 o'clock last night. The sixty-odd waiters in the room were serving about 100 guests. Advancing to the middle of the room the man blew a long blast from a whistle, glanced around for an instant to note the effect, then bolted for the front door. He reached the revolving door in front of the main lobby before any of the hotel attendants or clerks could interfere, and gained the street. There he blew another shrill blast upon his whistle and rushed away into the darkness, never stopping until he had brought up safely in the rear room of a saloon two blocks away.

In the hotel the effect of his whistle was instantaneous. The waiters in the main dining room, acting with the same noiseless precision with which they had commenced to serve the group of diners, put down their trays and marched into their locker room.

In a few minutes a procession of waiters, waiters' assistants, and cooks filed through the main lobby of the hotel and out into the street. They marched with the precision of schoolboys at a fire drill, and they left the dining room on the main floor almost bare of trained help.

"Good heavens," said a diner in evening dress as the procession went by, "are we going to have this sort of thing on this side of the pond also? I thought I had fled all that when I left England."

Recognized the Strike Signal.

"I know! I know!" cried a young woman from a table occupied by a theatre party. "I was at the Belmont when they did it there. It is the strike."

And the strike it was, sure enough. Out on the sidewalk in a drizzling rain the strikers counted heads and found that they numbered eighty-three waiters, fifteen 'bus boys, and three cooks. They left on duty in the hotel a small force of waiters, all of the bellboy service, the captains of waiters, and the doormen.

They left also a worried group of diners, most of whom had theatre engagements. The waiters had chosen the moment when most of the hotel's guests were enjoying the first courses of their dinners for blowing the strike signal.

Not all the strike plan was carried out at the first blowing of the whistle. There are two dining rooms at the Vanderbilt, the one on the main floor and another arranged on the rathskeller plan on the floor below. About sixty guests were at dinner in this room, where the waiters failed to hear the strike signal. Five minutes after the waiters from the main floor had walked out a bellboy arrived in the rathskellar with a sealed envelope in his hand. It was addressed to a member of the waiters' union. Head Waiter Brown, who had been informed by Managing Director Hilliard of the strike on the main floor, had just reported that there was no trouble in his dining room, when he caught sight of the boy with the envelope. He seized it, and on opening it found a sheet of paper containing the one word, "Yes."

This meant nothing to the head waiter, but to the others it was a strike signal. A waiter pressed close to Head Waiter Brown, looked over his shoulder, and shouted "Yes" so loudly that the diners were startled.

Guests Enjoyed Bellboy Service.

The waiters repeated the signal, and, ending the service in hand, passed out of the room. As they emerged from the hotel those waiting outside sent up a cheer. Passers-by were attracted until most of the space between the Vanderbilt Hotel and the Seventy-first Regiment Armory across the street was occupied.

Police reserves from the West Thirtieth Street Station drew a cordon around the hotel, and the strikers moved on to the headquarters of their union at 77 West Forty-fourth Street. Word was passed around that Joseph Elster, their strike leader, had been arrested late in the afternoon for approaching strikebreakers at the Hotel Belmont, and they decided to leave the streets quickly so that no open clash with the police could occur.

The guests were inclined to make light of their waiterless predicament when they learned that the trouble did not extend to the kitchen. Bell boys left their positions in the lobby and quickly reappeared in the uniforms of waiters. Doormen also were impressed into service, and soon the diners were at their ease again with their food before them just as they had ordered it. They were too much delighted with the adventure of bellboy service to think of criticising.

Mr. Hilliard had two large dining parties to care for. One was given by William Brevoort of this city in honor of Mr. and Mrs. J. B. Van Nuys of Los Angeles and the other was given by Mr. and Mrs. W. Stangton of Australia, who are touring the world. The captain of the bellboys was assigned to Mr. Brevoort's table, while a head waiter looked after the needs of those at the table of Mr. and Mrs. Stangton.

Without waiting for dessert all those at the dining tables adjourned to the comfortable chairs of the lobby. There coffee was served by bellboys and the strike of the waiters became a subject for animated conversation.

Manager Hilliard Asks Why.

Word that the waiters were on strike was carried by Mr. Hilliard down stairs into the kitchens and pantry rooms. As soon as the wants of the guests had been satisfied, Mr. Hilliard assembled every one of the 200 employes of the hotel still on duty.

"What is wrong among you?" he asked, "and what can I do to straighten it out?"

There was only silence for an answer.

"Has any one of you a grievance?" the managing director demanded. Still no one spoke.

"I have always tried to be fair," he went on. "I have not tried to make life hard for you. Sanitary conditions here are good. Your welfare was considered in the arrangements of the hotel. Conditions I thought were the best in the city. There has never been a complaint about the fines imposed for tardiness and delinquencies. Come, let us know frankly what the trouble is."

Several of those who had remained ventured to suggest that they were puzzled by the strike, as they had never heard

Continued on Page 3.

MAILLARD'S BREAKFAST COCOA is surpassingly delicious and sustaining. At all times the ideal nutriment.—Adv.

YACHT WITH 32-KNOT SPEED.

Turbine Vessel for P. W. Rouss Is Launched at Glasgow.

Special Cable to THE NEW YORK TIMES.

LONDON, May 15.—The turbine yacht Winchester, built to the order of P. W. Rouss of New York under the supervision of Messrs. Cox & Stevens, naval architects of New York, was launched to-day at the yard of Messrs. Yarrow at Glasgow.

The yacht is 205 feet long by 18 feet 6 inches beam. Her propelling machinery consists of Parsons turbines, driving two shafts. The steam is supplied by two boilers fired with oil fuel.

The yacht is designed to attain a speed of 32 knots an hour, and will be one of the fastest pleasure craft ever built.

MUST PAY WIFE WHO TOILS.

Her Industry No Reason for Cutting Allimony, Judge Finds.

A wife who engages in a gainful occupation to enhance her circumstances does not forfeit thereby her rights to the full amount of alimony granted her in a divorce action, Supreme Court Justice Pendleton decided yesterday. The Justice denied the motion of Dr. Charles T. Graham-Rogers, an Inspector of the State Labor Bureau, for a reduction of alimony. Mrs. Graham-Rogers is a trained nurse.

In his decision, Justice Pendleton declared that where divorced parents had joint rights to the companionship of their children their differences should not be discussed in the presence of the children, and that no efforts to prejudice the child against either parent would be tolerated.

TWINS HAVE 91ST BIRTHDAY.

Great Grandchildren Celebrate with Mrs. Foglestad and Mrs. Erickson.

CHICAGO, May 15.—Mrs. Martha Erickson and Mrs. Bertha Foglestad, Chicago's oldest twins, celebrated their ninety-first birthday to-day.

Several of their children, grandchildren and a few great-grandchildren were present.

The twins declare they know of no older pair anywhere. Both Mrs. Foglestad and Mrs. Erickson are in good health, the former being able to read without the aid of glasses. They were born in Norway.

FATHER AND CHILD MISSING.

Went for a Walk in the Bronx on May 5 and Haven't Returned.

The police have been asked to look for Clarence Pierce Brokaw, who disappeared from the home of his mother-in-law, Mrs. Louis Seaman, 1,380 Plimpton Avenue, the Bronx, on May 5. He took with him his six-year-old son, Clarence, Jr.

Mr. Brokaw and his wife have been living apart for some time, the wife and child staying with her mother. Brokaw called on them every Sunday. They had had a home in Elizabeth, N. J., Brokaw being connected with a bank in Westfield. Mrs. Brokaw went to her mother when he lost his position, but recently he had got other work and when he last called on his wife told her that he was doing well and wanted to resume housekeeping. They planned to do so in June.

Father and son left the house for a walk and have not been seen by their relatives since then. Mrs. Brokaw is prostrated.

QUART OF SOOT IN LUNGS.

Professor Finds It in a Pittsburgher's—$500,000 Laundry Loss by Smoke.

PITTSBURGH, May 15.—More than $500,000 worth of laundry articles are destroyed every year by smoke in Pittsburgh, according to Prof. R. C. Benner of the University of Pittsburgh, in an address before a Board of Trade last night.

Prof. Brenner also stated that from the lungs of a man who had lived fifty years here a quart of soot had been taken. He exhibited the soot. In a cubic mile of atmosphere in Pittsburgh, the Professor added, there were four and three-quarters tons of soot. The life of lace curtains in other cities is one-third longer than in Pittsburgh; house cleaning here is necessary twice a year, and from 20 to 40 per cent. of the fog in the city is soot.

Prof. Benner was talking on the smoke nuisance and explained the efforts now being made to abate the nuisance by scientific firing and the use of condensers.

PENROSE THROWN.

Senator's Horse Shies at the Suggestive Sight of a Steam Roller.

Special to The New York Times.

WASHINGTON, May 15.—Senator Penrose was riding near Fifth Street and Massachusetts Avenue this morning when his horse espied a steam roller. The horse is a very intelligent animal, as is well known, and Mr. Penrose's horse is even more intelligent than the average steed. All that happened to his rider the last time he sighted a steam roller flashed through his equine mind. In that mind steam rollers and Penrose were indissolubly associated with trouble.

He shied, reared, and Penrose departed from his back parabolically. Friendly standpatters who were in the neighborhood hastened to pick him up and ask him if he were seriously injured. He said he was not, as such things went.

"The last time my mount shied at a steam roller it hurt worse," he added, but refused to explain what he meant.

It turned out that his right elbow was somewhat bruised. On a previous occasion it was the neck which received the damage.

BABY'S HEAD IN A KETTLE.

A Trip to Bellevue and Soft Soap Necessary to Free Him.

Two-year-old Peter Szusca managed to get his head caught fast in an agate kettle yesterday afternoon when his mother left him alone in their home, 191 Avenue B, while she went shopping. She found the youngster, on her return, struggling to get the pot off his head and the mother tried to aid him.

When she couldn't remove the pot, she wrapped the youngster in a shawl and hurried with him to Bellevue Hospital. There Dr. Sovak advised sending for a tinsmith but finally decided to attempt the pot's removal himself.

He stood the youngster on his head which still rested in the pot and poured plenty of soft soap into the crevice between the youngster's neck and the edge of the pot. He worked patiently for half an hour while several nurses held the boy and his mother kept trying to comfort him. With his mouth full of soft soap the boy couldn't cry and when the pot finally was taken from his head and the soap washed off he went to sleep in his mother's arms.

Dr. Sovak examined him carefully before he let his mother take him from the hospital and found that he was not injured at all.

DANISH KING'S BODY UNCLAIMED 5 HOURS

Monarch, Stricken in a Hamburg Street, Died While Being Taken to a Hospital.

FOUND BY HOTEL MANAGER

The Body to be Conveyed To-day to Lubeck, Whence the Royal Danish Yacht Will Carry It to Copenhagen.

Special Cable to THE NEW YORK TIMES.

HAMBURG, May 15.—King Frederick of Denmark died in a street here last night. He was not recognized, and his body was taken first to a hospital and afterward to the Morgue. Queen Louise, who was also here, did not know of her husband's death until five hours after it had taken place.

The King expired at 11 o'clock. He was stricken with apoplexy while walking alone in the streets. He passed away in a taxicab, alone except for the policeman who had picked him up as he was staggering back to his hotel, 300 yards away.

Unaware of the identity of the King, whom the policeman took to a municipal hospital, the authorities consigned the body to the public morgue attached to the hospital, where it lay forgotten and unattended for five hours among eight other unrecognized corpses.

In the belief that the King had retired at his usual hour, Queen Louise, Prince Gustav, and Princesses Thyra and Dagmar were sleeping in their apartments. Not until his Majesty's body was recovered from the morgue and brought to the hotel shortly after 4 o'clock in the morning did the Queen and her children learn of the King's death.

The body will be taken to Lübeck on a special train leaving here at 9 o'clock to-morrow morning. At Lübeck the Danish royal yatch Dannebrog and a Danish warship will await the body and convey it to Copenhagen.

The King and his family arrived here from Frankfort on Monday evening. His Majesty had been in Nice to seek relief by change of air from the arterio-sclerosis from which he had suffered in recent years. He traveled incognito as Count Kronberg. The King looked and felt well on arriving here, and told Hamburg friends he thought his sojourn in the south had fully restored him.

Last evening, after dining with the Queen and his children and suite in the royal apartments at the Hamburger Hof Hotel, the King started off, unaccompanied, for his customary stroll.

It was a few minutes past 10 when the King left the hotel. When midnight, then 1 o'clock, and then 2 o'clock passed and his Majesty had not returned, his valet became alarmed and decided to awake Carl Wache, the manager of the hotel.

Herr Wache got up and dressed. He and the valet went to the central police headquarters and gave an accurate description of the King, but the Sergeant in charge said that no record of any such person had come under police observation during the night.

The searchers were about to leave the police stations and search the Hamburg all-night restaurants, thinking, perhaps, that the King had set out on some adventurous trip of exploration, when suddenly the Sergeant said that there was, after all, a record of "some elderly, well-dressed man, identity unascertainable," who had been found staggering in the Goose Market, (a prominent public square near the Hamburg Hof,) and who had died while being taken to the Harbor Hospital in a taxicab by a policeman.

"But that can't be the King of Denmark," the Sergeant said, and laughed.

Herr Wache requested the services of a detective and started off for the Harbor Hospital in a taxicab. On arriving there he had considerable difficulty in convincing the night watchman of the urgency of his mission, but finally induced him to call the physician in charge. After another period of parley the hotel manager and the detective were permitted to view the body, which had been brought a few hours previously to the hospital.

The authorities had searched the body in vain for signs of identity. The pockets contained nothing which gave the slightest clue to the fact that the body was that of the King, and it was thereupon laid unceremoniously on a slab by the side of eight other bodies awaiting recognition.

Herr Wache identified the King instantly, but it was fully two hours before he could persuade the Morgue management to release the body so that he could transport it back to the hotel in the waiting cab.

The morgue authorities told Herr Wache that a policeman in the Goose Market saw the man stumbling as if dazed, hastened to render assistance, and succeeded in catching him before he fell. The officer asked him who he was. The aged stranger was already so faint and weak that he could only mumble "Hamburger Hof."

The policeman hailed a passing taxicab, pushing the man into it with the assistance of another passer-by. He ordered the chauffeur to drive post haste to the Harbor Hospital, which was the nearest at hand. Before the cab had been on its way five minutes the stranger fell back dead. It only remained for the hospital physician to determine the cause of death—a stroke of apoplexy.

Herr Wache and the detective arrived at the hotel with the body at about 4:30 A. M. The King was laid on a simple single wooden bed. His features were composed and natural, and the end had apparently come painlessly.

At 6 o'clock the Lord Chamberlain awakened Queen Louise, Prince Gustav, and Princesses Thyra and Dagmar, and broke to them the news of the King's passing. Half an hour later the widowed Queen sent for flowers and herself strewed the coverlet of the King's with red and white roses, Denmark's national colors.

Messages of condolence from the King and Queen of England, Queen Alexandra, and the Kaiser arrived an hour later.

King Frederick yesterday afternoon conversed with Karl Hagenbeck, the venerable German animal dealer, at the famous Hagenbeck Zoo.

"You have been so ill, I hear," said the King to Herr Hagenbeck.

"I am glad to see your Majesty looking so well," replied the latter.

"I know what you have been through," retorted the King. "One gets old."

"Yes, your Majesty," said Herr Hagenbeck, "I shall be 68 next month."

"And I am 69," rejoined the King, "but at this time of life we thank God for every day."

Then the King handed to Herr Hagenbeck the Knight's Cross of the Dannebrog Order, which, his Majesty said, his father long intended to give to the recipient.

The last man to speak to the King was a Hamburg physician named Seeligmann, who met his Majesty in the Goose Market. The doctor saw a man ailing and offered help, but the stranger replied: "I feel better now. I live at the Hamburger Hof." He then started off in the direction of the hotel, but had gone only a few paces when Dr. Seeligmann saw him tottering again. The doctor rushed up to the stranger and found his pulse had stopped. He then helped the policeman to place the King in a cab and ordered that he be hurried to a hospital.

NEW KING PROCLAIMED.

Immense Crowd Outside Palace Cheers Christian X—Funeral May 24.

By Marconi Transatlantic Wireless Telegraph to The New York Times.

COPENHAGEN, May 15.—The unusual circumstances of King Frederick's death have created a deep impression here.

There is, however, no great surprise. The King frequently walked about alone. He had a sort of Haroun al Raschid-nature, and often paced Copenhagen at night, with his face partly covered with his overcoat collar, in order to study the life of the people.

Since the year 1095, when King Erik Elegod died in Cyprus, no Danish King had died in a foreign country.

Flags were hoisted at half-mast here this morning before the general public knew who was dead. Special editions of the newspapers were issued with accounts of the King's strange death, and the main streets were soon draped in black and mourning was generally worn. Later in the morning the square in front of the Amalienborg Castle was crowded, and the King's death was officially announced to the people.

The proclamation of King Christian X. took place at 3 P. M. The Premier, from a balcony of the Palace, announced, "King Frederick is dead. Long live King Christian X!"

The newly proclaimed King appeared on the balcony and spoke in tones of deep emotion to the vast assembly, which greeted him with enthusiasm and sang the national anthem.

The new King then appeared on the balcony with Queen Alexandrine and their two children—little Crown Prince Frederick and Prince Knud. They were greeted with affectionate sympathy by the crowd.

A mourning service had previously been held in Amalienborg Castle. Only the royal family and members of the household were present.

All performances at the theatres have been suspended, and silence now prevails in the streets. All the schools, universities, courts, and military and naval institutions have been closed. The two Houses of Parliament dispersed after the Presidents of the Chambers had announced the King's death to the members.

After his proclamation King Christian held a council of state.

The royal yacht Dannebrog, escorted by two cruisers, sailed this afternoon for Lübeck to bring the King's body and the widow and children back to Copenhagen. The funeral will take place at Roskilde on May 24.

The late King's surgeons were well aware that his condition had been rather serious since the King had a seizure while walking in the streets here on Feb. 7. A chauffeur, who did not at first recognize him then, placed him in his taxicab and drove him to the Palace. Nevertheless, the King, although warned by the physicians, continued to walk unaccompanied, believing that his fine constitution would prove invincible.

When the King's old hall porter learned of his master's death he fell unconscious inside the castle and was driven to a hospital in a dying condition.

Late King, New King, and Danish Royal Family.

Amalienborg Palace, Copenhagen

The Dowager Queen Louise

The Late King Frederick VIII

Crown Prince Christian Frederick

The New King Christian X

The New Queen, Alexandrina

A DEMOCRATIC KING.

His Ideas of Royal Dignity Not Those of His Crowned Sisters.

The late King Frederick VIII. was probably the most unassuming monarch in all Europe. His favorite residence was Bernstorff, a castle which was presented to his father, King Christian, by the Danish people, situated not far from Copenhagen and adjoining the little village of Gjentoftie. There King Frederick worshipped at the small red brick church with his peasant neighbors and strolled freely afoot about the town. Even in Copenhagen itself King Frederick was wont to stroll unattended up and down the Langelinie, the city's marine thoroughfare.

The correspondent of an American newspaper last year saw him on one of these strolls. A ten-year-old urchin ran up to the King.

"How do you do, Mr. King?" the small boy said.

The American correspondent wondered how the King would reply.

"Thank you for your kind inquiry, my boy," the monarch replied, smiling with his customary kindliness. "How are your mother and father and your sister Muriel?"

The theories of royal dignity held by Frederick's two sisters, Queen Alexandra of England and Dagmar, Dowager Empress of Russia, who lived at Hvidore, near his Summer home at Charlottenlund Castle, were different, and are said to have somewhat estranged them from him.

Even in the suburbs of Copenhagen King Frederick would walk through the lanes and by-streets without a bodyguard. His habit, if it did nothing else, proved the simple-hearted monarch's inherent common sense; for the Danish people are probably the most peace-loving on earth, and Frederick was perfectly safe in walking among them.

He even adopted a friendly attitude toward the Social Democrats, receiving them at his Palace, and not worrying at all, as his father did, about their radical views. They on their side appreciated his friendly spirit.

MOURNING IN NORWAY.

Ministers and Diplomats Condole with King on His Father's Death.

CHRISTIANIA, May 15.—As soon as the news was received of the death of King Frederick, flags were placed at half mast and mourning was displayed everywhere.

In the Storthing the President paid an eloquent tribute to the dead monarch and voiced this Nation's sympathy in Denmark's loss.

The members of the Cabinet and the foreign diplomatic representatives called on King Haakon and expressed their sympathy owing to the death of his father.

The Court will remain in mourning for three months.

TAFT SENDS CONDOLENCES.

Offers Profound Sympathy of the American Government and People.

WASHINGTON, May 15.—President Taft to-day sent the following message of condolence to King Christian X of Denmark:

> On the sad occasion of the death of King Frederick VIII., I offer to Your Majesty and to your mother, the Princess Louise, the most profound sympathy of the people and of the Government of the United States. To this I add the expression to Your Majesty and to your family of my own personal sympathy and my appreciation of the high qualities of his late Majesty, together with my good wishes for the continued prosperity of the Danish people under your reign.

SEEK JOHN A. M. COOKE.

Wife Asks Police to Find Architect Missing Since April 12.

A general police alarm was sent out last night for John A. Martin Cooke, an architect, who, according to Mrs. Marion Cooke, his wife, disappeared from Murray Hill, Scarsdale, N. Y., on April 12.

The Cooke home is in 117 Westchester Avenue, the Bronx. Mrs. Cooke reported the facts to the police at the Westchester Station after more than a month of trying through private means to find her husband.

Cooke is described as being 43 years old, weighing 225 pounds, and 6 feet and 1 inch in height. He has a dark complexion, dark hair, dark eyes, and a dark moustache. He wore a gray suit and overcoat, black hat, red necktie, and black shoes and stockings when last seen.

On the day he disappeared, Mrs. Cooke said last night, Cooke came to Manhattan and collected $50. He then went to Scarsdale, N. Y., where he was erecting some buildings, and nothing has been heard of him since. Mrs. Cooke does not fear foul play.

4-YEAR CONTRACT OPPOSED.

President of United Miners Works Against Objections to Agreement.

Special to The New York Times.

WILKESBARRE, Penn., May 15.—Plans of John P. White, President of the United Mine Workers, to show the danger and folly of turning down the tentative offer of the operators were set in motion at the second day's session of the Tri-District Convention here to-day.

While sentiment so far expressed by the 407 delegates has been against the adoption of the offer, the opposition chiefly centring against the four years' contract clause in the agreement, the National chief and his lieutenants started in earnest to-day to demonstrate to the miners in general the weakness of the union, numerically and financially, and the possibilities of wrecking the organization by repudiating the officers.

FELIX ISMAN ARRESTED.

Realty Man Accused by Woman, Who Seeks Support for Her Child.

Felix Isman, the real estate promoter, was arrested in his office at 1441 Broadway yesterday afternoon by Detective Hallahan on a charge made by May Miller of 128 East Eighty-sixth Street who is seeking support for her child. She obtained a warrant from Justice Moss of the Court of Special Sessions on May 14. Mr. Isman was taken by the detective before Justice Russell sitting in Special Sessions and held in $200 bail for trial. The bail was immediately produced and Mr. Isman left the court before the court habitues were aware of his identity.

Mr. Isman has an office in the Broadway Theatre Building which he owns. He owns considerable property, theatrical and otherwise, here and in Philadelphia. For many years he was connected with theatrical enterprises and at one time was in business with William Morris, the vaudeville manager. He could not be found last night.

TO INSTRUCT FOR CLARK.

But Maryland Will Include Wilson and Harmon Delegates.

BALTIMORE, May 15.—The Democratic State Convention will meet tomorrow to select the Maryland delegation to the National Convention here next month.

In the recent Presidential primaries, when the delegates to the State Convention were chosen, Speaker Clark obtained 77 delegates out of 129, Gov. Wilson 48, and Gov. Harmon 4, a majority of 52 for Clark. Speaker Clark's popular plurality was nearly 12,000. The delegates to the National Convention will, therefore, be instructed for Mr. Clark, although the Wilson and Harmon elements will be represented among them.

Clark Wins by 5 to 1 in Nevada.

RENO, Nev., May 15.—Champ Clark carried the Democratic primaries in Nevada by more than 5 to 1 over Woodrow Wilson yesterday, according to returns to-day. Out of 196 delegates to the State Convention at Fallon, to be held on June 3, Clark has 147 and Wilson 27. Harmon did not figure to any noticeable extent.

E. B. Osborne to Go to Chicago.

The statement made in THE TIMES that Edmund B. Osborne, a candidate for delegate to the Chicago convention from Montclair, N. J., would leave shortly for Europe, and that he would not return until some time after the convention date, making it impossible for him to serve if elected, was incorrect, according to the information furnished yesterday by A. Eugene Bolles, secretary of the Montclair Roosevelt Club. Mr. Osborne's plans, he says, include his return on June 14 or earlier.

Michigan District for Roosevelt.

BATTLE CREEK, Mich., May 15.—The Third District elected to-day as delegates to the Republican National Convention Marvin J. Schaberg, Kalamazoo, and John C. Potter of Eaton County, instructed for Roosevelt.

VICTORY SURELY HIS, ROOSEVELT BOASTS

Continued from Page 1.

dict a sweeping victory in this State for President Taft."

It is the open boast of the Roosevelt managers in Ohio that even if he should not get a sufficient number of votes from within his own party to make a respectable showing in a campaign which was begun with such optimistic procrastination and such a loud blare of trumpets, the Democrats and the Socialists would supply the deficiency.

That has been the cause of the Roosevelt victories in Illinois, Minnesota, and Pennsylvania, and of the strength he got in the manufacturing centres of Massachusetts.

With these boasts ringing in their ears and mindful of past experiences in other States, the Taft managers to-day started out to devise means to stave off any padding of the Roosevelt returns next Tuesday through votes cast by persons who had no right, morally at least, to the Republican primary ballot.

There is party enrollment in Ohio, such as is in vogue in the State of New York, but to-day Lewis C. Laylin, former Secretary of State of Ohio, who is in active charge of the Taft campaign in this State, unearthed a half-forgotten section of the election law, which limits the right of voting at the primary of any party to persons who in the past have been affiliated with the party. As a test of their party regularity for primary purposes, their vote at the election in the next preceding even year has been established.

It is a well-known fact that in the Gubernatorial campaign of 1910 in this State thousands of "Progressive" Republicans of the type that are now rampant for Roosevelt turned their backs on their own party and sought new political company. The Taft managers have in their possession a fairly complete index of the deserters, which will be used for the purpose of challenging would-be primary voters next Tuesday. As the friends of President Taft are in control of the election machinery, the Roosevelt managers are likely to find it rough going if they make any serious attempt to roll up the stupendous majorities they claim.

Ohio to-night is the scene of a confused clamor of primary orators. Scores of speakers on both sides are making the welkin ring with their impassioned harangues in every city of any importance in the State, while the principals during their day campaign are carrying the fight into the little towns and hamlets that can be reached by rail.

"Everybody is talking at once, and all seem to be excited with the exception of the voters," was the way one of the political workers put it, in discussing the situation with THE TIMES correspondent.

The Colonel's list of spellbinders include Gov. Stubbs of Kansas, ex-Attorney General Charles J. Bonaparte, Senator Miles Poindexter of Washington, ex-Senator Albert J. Beveridge of Indiana, Senator Moses Clapp of Minnesota, James R. Garfield, Congressman Victor Murdock of Kansas, Controller Prendergast of New York, and former Senator Bainbridge Colby of New Jersey.

ROOSEVELT SURE OF VICTORY.

Will Be Nominated on the First Ballot, He Declares.

DAYTON, Ohio, May 15.—In the opinion of Theodore Roosevelt the campaign for the Republican nomination for President has now been decided. He dictated this statement to-night:

"The number of delegates necessary to nominate is 539. Of the delegates already elected, without counting the contested delegates, I have more than 500. Of the delegates yet to be elected, I am confident I will receive enough to insure my nomination on the first ballot."

Col. Roosevelt's claim was based upon a table of delegates prepared by his secretary. According to this calculation there are nearly 500 delegates already elected and instructed for Roosevelt without including any uninstructed or contested delegates. Col. Roosevelt said as he went over the table that he was assured of enough votes from the total of uninstructed and contested delegates to be able to state that of the delegates already elected he had more than 500. He referred to a number of States in which he said he would receive more votes than are included in the list of delegates now instructed for him. The table, he added, did not take into consideration the chances of obtaining delegates from Ohio or New Jersey. The Colonel said that Controller Prendergast of New York would make the nominating speech.

A new broom was tied to the rear platform of the Roosevelt special train to-day.

At Xenia, the broom which some enthusiast had attached to Col. Roosevelt's car, brought forth complaints from persons in the crowd, who said they could not see the speaker.

"Take it down," said Col. Roosevelt, "we'll use it to make a clean sweep."

Col. Roosevelt began the second day of his Ohio campaign in Elyria, where he made a speech before breakfast at 6:30 o'clock, and ended it at Dayton to-night. He delivered fifteen speeches to crowds of large size.

In his address at Springfield Col. Roosevelt criticised Mr. Taft.

"A certain Lorimer Congressman from Illinois," said he, "who is supporting Mr. Taft as his chief, Senator Lorimer, did, has come into Ohio bringing a number of members of the two companies of the colored regiment who were discharged on account of the riot at Brownsville. These men are brought here by the Taft managers to assail me for what I did at Brownsville, to try to get our colored fellow-citizens to vote against me.

"I always accept full responsibility for what I do. I did take the action at Brownsville, and my judgment in taking it has been ratified over and over again by every competent man who investigated the matter; by tribunal after tribunal. I want you to understand that I am not taking back by one finger's breadth any action of mine. If I should lose every delegate in every State in the union by taking it, I would take that action over again.

"I want to call your attention to the fact that the Taft managers, at a time when Mr. Taft is in the State himself, without one word of protest from him, are trying to use that incident to my discredit and to his advantage. Now I acted on the recommendation of Mr. Taft when he was my Secretary of War."

Col. Roosevelt held up a copy of the annual report of the Secretary of War for 1906, and read an extract from it in which reference was made to the Brownsville affair.

"There is Mr. Taft's own report, upon which I acted," he continued. "I do not shift any responsibility upon Mr. Taft. I take it all. But Mr. Taft should be responsible for his action, too. Mr. Taft recommended to me, as I have read to you from his report, that these men should be dismissed for a heinous crime. Does Mr. Taft now say that when he made that report to me and submitted it to Congress he said what was not true? If he says so, let him give his reasons for his change. More than that, he has for three years been President, and he could have reinstated every man of that regiment if he thought that the action I took on his recommendation was wrong. Mr. Taft, in my judgment, cannot and will not affirm that his action then taken was not proper.

"I hold that it is wrong, and I am speaking with guarded moderation when I say it is wrong, for Mr. Taft, without a word of protest, to allow his managers to import into the State of Ohio, while he is himself in Ohio, men who try to persuade our colored fellow-citizens that I and not he should be blamed for what was done. I accept the full responsibility for what I did, and I do not intend that he shall shirk the responsibility for what he did."

In several of his speeches Col. Roosevelt charged that he was being opposed in his campaign by Democrats as well as by members of his own party.

The Colonel asserted that many of the large newspapers in New York and elsewhere in the East were opposing him at the behest of Wall Street.

"Those papers in New York and Massachusetts are the chief sources of the strength of Mr. Taft," he said. "Their policies are secondary to their pockets. Their politics are the politics of the till."

In some places the crowds were so great that Col. Roosevelt had considerable difficulty getting to and from the place of speaking. At Springfield, where he spoke in a large building erected for revival services, a dozen policemen were summoned to extricate him from the jam. He spoke at Elyria, Norwalk, Bellevue, Sandusky, Fremont, Fostoria, Findlay, Kenton, Bellefontaine, Urbana, Springfield, and Xenia, and made two speeches in this city.

TAFT KEEPS UP ATTACKS.

Too Late, He Says, for Roosevelt to Decry Personalities.

SANDUSKY, Ohio, May 15.—President Taft will not let up in his attack on Col. Roosevelt as long as he is in the campaign for renomination. No matter whether Mr. Roosevelt ceases his personal attack on the President or not, Mr. Taft intends to keep up his campaign of criticism of the former President and outline the achievements of the Taft Administration. In a half dozen of the shorter speeches he made to-day, the third day he has spent on his present tour of his home State, Mr. Taft emphatically declared that it was not time now for Mr. Roosevelt to preach the doctrine of "no personalities."

"Mr. Roosevelt is now going about Ohio saying that he will not condescend to personalities with me," Mr. Taft shouted at Mansfield. "If he had reached that conclusion two months ago I should not be here to talk to you at all. But, having applied to me every name in the calendar and now coming back to Ohio and fearing its effect, he says 'Let's have no personalities.' I am here to answer the charges that he is continuing to make, although he does not roar so loudly and does not use so many epithets. Our merchants don't forget those things."

At Galion the President said:

"I may be puzzle-witted, but I know the difference between plain truth and plain fiction, and there are some people that I don't think do."

Mr. Taft spoke twelve times to-day, including his night address here. He started out with the handicap of unusual hoarseness, seemed to conquer it for a time in the morning, but late to-day it returned in worse form than ever, and at several little towns Mr. Taft could speak only for a few minutes. Dr. Thomas L. Rhoades, the President's physician, was hopeful to-night, however, that a rest tomorrow in Cleveland would put the President in shape to take up speech-making again Friday. During the day the President was applauded frequently by large crowds. Although the main theme of his talks was his own Administration, its efforts for good legislation, and the necessity for granting him a square deal, he brought in the name of Mr. Roosevelt time after time.

"I deny, my friends, that Theodore Roosevelt and his election are essential to the happiness of the American people," said the President at Marion. "You would think from the way he talked that we were a very oppressed people. Well, I have no doubt there is room for improvement, but I think we are getting along fairly well and we are not in a condition of dissolution so that we need a capital operation in the form of Theodore Roosevelt for a third term.

"I believe in works added to faith and I believe the progressive who doesn't do anything is not equal to the so-called reactionary who does do something."

This was President Taft's answer in a speech at Mount Vernon to Col. Theodore Roosevelt's charge that he had proved himself a reactionary and not a Progressive.

The President pointed to his Administration record as proof of his progressiveness.

"Four years ago Theodore Roosevelt painted me in such glowing language to the American people that I blushed," said the President. "Now he is using about me language equally strenuous and equally inaptable. Has he changed or have it?"

"Roosevelt has!" came a cry from the crowd.

"Thank you, Sir," replied the President, "I agree with you."

As he was leaving the platform in the public square at Janesville a little boy of 3 or 4 was held up by his father to shake the President's hand.

"My name is William," the lad lisped.

"So is mine," said Mr. Taft, with a smile.

As he stepped down into the crowd a man with tears in his eyes reached out and grasped the President's hand.

"You pardoned me out of the penitentiary, and I was innocent," he said.

President Taft at Newark spoke to a good sized crowd. When he came to the prosecution of the Steel and Harvester Trusts a man in the crowd yelled: "Well, what are you going to do about them?"

"I'm going to break them up," replied the President.

"I was born and raised in this county," continued the man, "and I'm with you on that proposition."

ALL CALIFORNIA ROOSEVELT'S.

Leads Taft by 70,000—San Francisco Gives Him 3,241 Majority.

Special to The New York Times.

SAN FRANCISCO, May 15.—Roosevelt's majority over Taft in California may reach 70,000. His plurality over Taft and La Follette will be 15,000 to 20,000.

Taft made his best showing in Tuolumne County, where Roosevelt defeated him by ten votes. The only county in the State where Roosevelt ran second was San Joaquin, which went for La Follette, according to the returns, which are incomplete. Returns from 3,363 precincts out of a total of 3,700 give Roosevelt 132,875, Taft 67,550, and La Follette 44,131.

Champ Clark scored a similarly decisive victory over Woodrow Wilson on the Democratic ticket, the figures from 3,363 precincts giving Clark 39,114, Wilson 18,919.

Not one of the fifty-eight counties of the State showed a majority for the Taft column to-day. The vote throughout the State was much lighter than the heated campaign led the political managers to expect.

One of the surprises in the count was the fact that from 10,000 to 20,000 ballots showed no cross in the Presidential preference space at the top of the ballot, the voters evidently having been satisfied to vote for the delegates pledged to the man of their choice.

The total vote of the State is expected to approximate 350,000.

In Alameda County, comprising the Sixth Congressional District, with a total vote of about 40,000, about 10 per cent. of the voters marked their ballots only for the Delegates, 4,000 ballots showing no cross in the preference square.

San Francisco, the one best hope of the Taft forces was swept into the Roosevelt column.

Roosevelt carried the city by a majority of 3,241 over Taft. He won every Assembly district in the city except two—the strongholds of the capitalists on Nob Hill. The complete returns at the Registrar's office this morning give Roosevelt 19,764, Taft 16,523, and La Follette 8,687. That was the showing upon the Presidential preference. And upon the vote for delegates the lead of the Progressives is lengthened.

Election officers in the booths were not instructed to keep tab on the number of female voters. There is no way of showing how much the women's vote added to Roosevelt's victory, but from straw votes taken before election it is safe to say that nine women out of ten cast their ballots for Roosevelt.

UTAH'S EIGHT FOR TAFT.

Resolutions Also Favor Six-Year-Term for President.

PROVO, Utah, May 15.—The eight delegates to the Republican National Convention elected by the Utah State Convention were pledged "to use all honorable means to secure President Taft's renomination."

A minority report of the Resolutions Committee recommended that the delegates "be instructed for the candidate who will best represent the sentiment of the whole party to secure victory for the Republicans." The majority report, which was adopted, defended an untrammeled judiciary, and called for legislation to protect ocean-going passengers, and limit the term of Presidents to one term of six years.

SOUTH CAROLINA FOR WILSON

State Convention Indorses, but Does Not Instruct for Him.

Special to The New York Times.

COLUMBIA, S. C., May 15.—After a hard-fought parliamentary battle, the South Carolina Democratic Convention tonight went on record as indorsing the candidacy of Woodrow Wilson for President. The resolution of indorsement was adopted after the convention had decided by a vote of 178 to 162 not to instruct the delegates to the Baltimore Convention for any candidate. The vote on the adoption of the indorsement resolution stood 241 to 97.

INSTRUCT FOR ROOSEVELT.

North Carolina Will Send a Solid Delegation to Chicago.

Special to The New York Times.

RALEIGH, N. C., May 15.—The Republican State Convention, with 1,025 white delegates, met at midday and adjourned at 9 o'clock to-night. If there was a Taft delegate present he did not say so.

Ironclad instructions were passed instructing the delegates to vote for Roosevelt as long as his name was before the convention.

TAFT'S NEW JERSEY TOUR.

It was announced yesterday at the Taft headquarters in Newark that President Taft will spend four days in New Jersey making a whirlwind campaign tour. The dates are May 23, 24, 25 and 27. The first three days have already been selected by Col. Roosevelt for his speechmaking tour through the State.

President Taft will start his tour in the southern part of the State, while Col. Roosevelt will begin his in the northern part.

Ten More Delegates for Roosevelt.

WHEELING, West Va., May 15.—Ten delegates, instructed for Col. Roosevelt, were selected to-day by district conventions held in the five Congressional districts of West Virginia. The action today was merely the ratification of the recent county conventions and primaries when Roosevelt swept the State, getting 690 out of the 923 delegates.

Durable Glasses

Harris Glasses are durable glasses

They are made in our own four factories and are constructed to withstand the hard usage usually given glasses.

Harris Glasses cost $2.00 or more, depending upon the quality of the mounting and the character of the lenses required.

M. H. Harris
Oculists and Opticians
54 East 23rd St., near Fourth Ave.
27 West 34th St., bet. 5th and 6th Aves.
54 West 125th St., near Lenox Ave.
442 Columbus Ave., 81st and 82nd Sts.
70 Nassau St., near John St.
1069 Broadway, near Willo'by, Bklyn
489 Fulton St., opp. A. & S., Bklyn
597 Broad St., near Hahne's, Newark

A Chance For Every Real Estate Broker.

Every Real Estate broker has an opportunity to rent the whole or any part of the handsome, modern 12-story store and office building that is being erected at the Northeast corner of Broadway and Forty-second Street. Fronting over 100 feet on each thoroughfare. Ready for occupancy Sept. 1, next.

It is well worth your while to interest your clients in this proposition and help them secure early choice in the most centrally located and easily accessible business building in Greater New York.

Longacre Land Company
Wm. Everdell, Jr., Vice-President
Tel. 8324 Bryant 131 W. 42d St.

JOHN DAVID
STEIN-BLOCH SMART CLOTHES
Broadway at 32nd Street

FOR $25 to $50, Spring Lounge-About Suits that construe the latest fiats of fashion. Tailored by Stein-Bloch expressly for us from our own patternings and colorings.

Blues, Grays, Twin-Tints, as well as "chatoyant," "glowworm" and "illuminated" shadings.

Card Ledger Compactness

The Card Ledger gives maximum efficiency in the minimum of working space—less than half that required by book or loose leaf ledgers.

Each live account takes up only the actual ledger space it requires.

The prompt elimination of dead accounts makes the card ledger both live and compact.

Booklet and samples furnished on request.

Library Bureau
Manufacturing distributors of
Card and filing systems Office, library and bank equipment
Unit card and filing cabinets in wood and steel
316 Broadway Phone Worth 1400

If what we say is true—
If our card and filing equipment IS the highest grade made to-day—
If we do sell it WITHOUT THE FANCY PRICES—
You can't afford *not* to be familiar with it.
Will you look at our goods?
Will you let us quote?
Telephone, Franklin 2261.

SHAW-WALKER
Card and filing equipment. Business systems.
371 Broadway

5th Avenue Restaurant
FIFTH AVE. BUILDING, entrance on 24th St.
SITE OF FIFTH AVENUE HOTEL.
6 to 9 P. M. THE "DOLLAR DINNER" Large Orchestra

MICHELIN
Quick Detachable Clincher

FULL
ROUND SHAPE
STRONG
RESILIENT
DURABLE

Easily Fits Any Quick Detachable Rim
No Tools Required
1763 Broadway (Phone 2541 Columbus) New York

The "ROCKY MOUNTAIN LIMITED," —a fitting prelude to the land of real vacations—Colorado

¶ Other splendidly equipped daily trains—including the "Colorado Flyer", from Chicago and St. Louis to Denver, Colorado Springs and Pueblo.

¶ For booklets, low fares and details address K. E. Palmer, 1238 Broadway, New York, Cor. 31st St. Phone, Madison 2350.

Rock Island

EXPOSES PACKING METHODS.

Conditions in Plants Here Unsanitary, Says Dr. Laddey.

Special to The New York Times.

WASHINGTON, May 15.—Dr. John V. Laddey, who was until last December a veterinarian in the Federal meat inspection service, stationed in New York and Newark, gave startling testimony concerning conditions alleged to have been observed by him in various packing establishments in these cities, when called as a witness in the meat inspection investigation to-day before the House Committee on Expenditures in the Department of Agriculture.

He asserted under oath that many of these establishments were not sanitary, that diseased meat was passed to be sold to the people of New York, and that he resigned on account of the attitude of his superiors in the meat inspection service toward his complaints and protests, just as Dr. Wiley had left the department.

He declared that in some establishments heads of animals were not kept in the order necessary for identification with the respective carcasses; that tongues were not cut out in time, thus not permitting the final inspection of most of the heads and tongues until after the carcasses had been passed; that retaining tags were not used on all diseased carcasses; that condemned meat was not stamped condemned; that dirty, unwashed calves' feet were placed in the same trucks with edible calves' heads and that diseased parts of meat were improperly passed.

Dr. Laddey is known in the meat inspection service as the "man who kept notes." He had these notes with him today and read from them to the committee.

"Why did you keep the notes?" was asked.

"Because the conditions were so hazardous," he replied, "that I knew sooner or later another Upton Sinclair would find us out and I kept these notes of my protests for my own protection. I saw men in one of the abattoirs use fat with which to grease their boots and put that back into the good fat used for oleomargarine."

THREE BISHOPS RETIRED.

Methodist Conference Votes for Warren, Moore, and Neeley.

MINNEAPOLIS, May 15.—The general conference of the Methodist Episcopal Church this afternoon voted to retire Bishop Henry W. Warren, Bishop David H. Moore, and Bishop T. B. Neeley.

The action of the conference was precipitated by the introduction of the report of the Episcopacy Committee, which pronounced fifteen members of the Bishops' College effective; recommended that Bishops Warren and Moore be retired; gave no recommendation concerning Bishop Neeley, but urged that the delegates vote upon the retirement of all three men.

It is said that the committee had a majority in the recommendation of the retirement of the first two named, but that the vote on Bishop Neeley stood 108 to 108.

Chancellor James R. Day of Syracuse University, was hissed when, in a speech favoring the non-retirement of any Bishop, he intimated that the Episcopacy Committee had within it so many candidates for Bishop that there might be a suspicion that the three were being retired in order that new men might take their places. His statement was bitterly attacked from the floor.

COAL OWNER TELLS OF ARCHBALD OFFER

Capt. May Testifies as to Judge's Attempt to Buy Culm Bank.

USED COURT STATIONERY

"Option" Williams Causes Stir at Inquiry by Violent Outburst Against Boland, Prosecution's Chief Witness.

Special to The New York Times.

WASHINGTON, May 15.—More letters bearing the signature of Judge R. W. Archbald of the Commerce Court, written on the official stationery of that tribunal, were spread to-day upon the record of the investigation being conducted by the House Judiciary Committee into the Katydid and other culm bank transactions concerning which charges have been filed against the jurist.

These letters were written last Winter, and were read by Capt. William A. May, a Vice President of the Hillside Coal and Iron Company, a subsidiary of the Erie Railroad, from whom an option was obtained by Judge Archbald and Edward J. Williams on one half of the Katydid bank. The first letter read by Capt. May, dated Nov. 29, 1911, follows:

> My Dear Capt. May: I have closed a deal on behalf of Mr. Williams for the Katydid culm dump with Mr. Conn of the Laurel Electric Line, as reported to you by telephone this morning, and am, therefore, ready to close the deal for your interest at any time, the earlier the better.
>
> Please let me look over the papers before you execute them. R. W. ARCHBALD.

Capt. May testified that he replied on Dec. 1 that the papers must go to New York, and then he read another letter, written Dec. 14, 1911, as follows:

> My Dear Capt. May: The closer I look into the Robinson claim the more I am impressed that it is something substantial. I am endeavoring to secure a new lease of their interest, for which I have made them a fair offer. In the meantime I ask that the price you have made us for the Hillside property be considered as confidential.

Capt. May said that he replied to this letter promising secrecy, and this was done while negotiations were being conducted for a new lease on the Robertson half of the Katydid culm bank. Capt. May insisted that $4,500, the price which his company had asked for its half of the culm bank, was a fair one. Responding to a question from Chairman Clayton, the witness said that Edward J. Williams had come to him in the Spring of 1911, soliciting an option on the Katydid property.

"I think he brought me a sealed letter," said May. "I found on opening it that it was a letter from Judge Archbald."

Capt. May declared that it was only the influence of Judge Archbald that induced him to deal with "Option" Williams in the matter, and explained that he wrote to Williams because Williams was the one actively negotiating for the coal culm.

"I did not know," said Capt. May, "and do not know now what, if any, interest Judge Archbald had in the transaction."

The witness explained that he was General Manager of the Hillside Company, and had known Judge Archbald about 30 years. Williams, the partner of Judge Archbald, came to Capt. May first about March 31, 1911, to negotiate for the property, bringing at that time a letter from Judge Archbald asking that a price be fixed for the Hillside's interest in the pile.

"I told Williams," said Capt. May, "that the matter would be investigated, and I turned the letter over to the land agents of the office, giving instructions to have the contents of the pile ascertained so that I might put a value on our interest in the culm bank."

He testified that there were divided interests in the land distributed among the Hillside Company, two branches of the Eberhart estate of Philadelphia, and a Reading coal concern, being the owners. The Hillside Company had an agreement to mine the coal and pay the other interests 20 cents a ton for all coal above pea size. The coal to-day had been "mined out," he said, and the mine is on fire. Only a remnant of a culm bank is left. Every time it came to a possible sale of the Katydid bank legal questions arose just as when Williams tried to get the bank in March, 1911. Capt. May said he waited five months, until August 30, 1911, before replying to the Archbald letter.

"Before that," asked Chairman Clayton, "did not Williams see you again about purchasing it?"

"Yes, he did," answered Capt. May. "On Aug. 29 he saw me."

"Not before that?"

"He may have; I don't remember."

"Did you at one time refuse to talk to Williams about it, as he has testified here?"

"I don't remember; I wouldn't deny it."

The witness admitted that in June, 1911, he had refused to talk to Williams about the deal, and when asked why he had so declined he replied that it was because of an entanglement in the property.

"Was not your reason the fact that you did not want to sell it to Williams?" asked Mr. Clayton.

"Not at all," emphatically answered the witness.

"Was it on account of Judge Archbald's influence that you afterward signified your willingness to sell the property?"

"Yes, and I told him I was ready to go ahead with the deal."

Capt. May said he met Judge Archbald on the street in Scranton later and had told him that he would take up the option again, and that Williams could come to see him about it.

"Did you give Judge Archbald any reason why you were taking it up again?" asked Representative Webb.

"No reason at all," said Capt. May. He was then excused for the day.

Williams was recalled to the stand, and in an outburst of excitement turned toward W. P. Boland and called him "a liar," "a cut-throat," "a traitor," and "a dangerous man."

Again Contradicts His Testimony.

While Williams hotly denounced Boland, who sat within arms'-length, he also charged him with once having "doped" a lawyer in Scranton to get certain information. By the time the stir was over Williams had further complicated his testimony. He repudiated a letter signed by him and sent to Vice President Conn of the Laurel line, who had contracted to buy the Katydid culm bank from Williams and Archbald after they had obtained an option upon it from the Erie.

A photograph of the letter is in possession of the department of justice, but Mr. Cohn testified it had never been out of his possession, and that he had not been a party to photographing it. A reference in the letter "to a party with whom you have been dealing" was construed to mean Judge Archbald. Mr. Worthington, attorney for the Judge, sought to bring out an inference that Boland had inspired the letter and photographed it before it was sent to Conn.

Williams on the stand declared he had never seen the letter, notwithstanding that the signature was his.

"Is that your signature?" asked Chairman Clayton.

"It looks like my signature, but I don't know how it got there," said Williams.

"But that man—" here the witness pointed to W. P. Boland, who sat behind him, "—that man! I don't know what he might have done. He told me lots of things he's done to others."

"No; I had refused to sell even as late as last April. It was Judge Archbald's letter that first caused me to investigate, but I never consented to sell the culm until last April. It was through the Judge's influence that I was finally willing to recommend the sale of the culm to the executive officers of the company."

"After your first visit with Williams did you receive any communications from your superiors in the Erie system?"

"It was discussed with the officials of the Hillside Company. I never took it up with the Erie Railroad. I conferred principally with Mr. Richardson, First Vice President of the Hillside Compapny."

Capt. May said he had discussed the matter several times with Judge Archbald, but could not recall when or where, but Judge Archbald had never said anything to him about the property being sold to the Judge himself. Capt. May was asked whether the fact that Judge Archbald was on the Federal bench had influenced him, and the witness replied that this made no difference, that any reputable person could have had the same influence with him.

"Then after Judge Archbald had seen Brownell and Richardson, and the latter had told you to go ahead with the deal, you decided to grant the option?"

"Yes, I took it up again then. It never would have been done if Mr. Richardson had not told me to go ahead."

"Did you get an impression that the visit of Judge Archbald to Mr. Brownell and Mr. Richardson in New York brought about Mr. Richardson's change of mind?" asked Representative Carlin.

"I think his visit did bring that about."

"Did Williams call on you again after you came back from New York and tell you Judge Archbald had sent him to see you?" Mr. Rucker continued.

"What did you mean?"

"Why, he doped a lawyer in Scranton to get some information out of him," said Williams.

"Did he tell you that?" asked Worthington.

"Yes. Boland told me that he gave him liquor in order to get information out of him. William Fitzgerald is the man. Mr. Martin, who sits beside you, knows him. Mr. Price of Scranton knows him, too."

These two latter men are Judge Archbald's associate counsel in the case.

"Do you think it possible that you might have been under the influence of liquor when you signed this letter to Conn?"

"Yes, it's possible," Williams answered. "Boland might have taken advantage of me. He's that kind of a man, according to his words to me."

"Did you use Judge Archbald to make money for yourself, or was Judge Archbald using you to make money for himself?" Chairman Clayton continued.

"Why, I had half the culm before I ever went to Judge Archbald," said Williams. "I only wanted him to help me."

"Did Judge Archbald ever tell you that you might be rewarded in the future if you gave favorable testimony here or refrained from giving damaging testimony?"

"No, Sir."

Representative Webb asked Williams if he thought it was proper for him to ask Judge Archbald, against whom he was going to testify, for money to pay his fare to Washington. Williams said it made no difference where he got the money, he had told the truth. He also said he had first asked Boland for money but was refused.

Mr. Conn testified that in a letter which Williams had written to him on March 13, 1911, reference was made to "the party who had been dealing with you," and that he believed it referred to Judge Archbald. He told of making an offer for the Katydid culm bank to Judge Archbald, and said the Judge later called upon him at his office. Mr. Conn probably will continue his testimony to-morrow.

MONEY TRUST INQUIRY BEGINS WITH COFFEE

Herman Sielcken Called to Tell of New York Financiers' Share in Brazilian Corner.

BONDS ISSUED ON CROP

J. P. Morgan & Co., National City Bank, and First National Said to Have Taken $10,000,000 Worth.

Special to The New York Times.

WASHINGTON, May 15.Herman Sielcken of the firm of Crossman & Sielcken of New York will appear before the Banking and Currency Committee to-morrow afternoon as the first witness in its investigation of the Money Trust. He will be asked about his participation as American member in the international committee of seven which had charge of the disposition of the valorized coffee in the Sao Paulo coffee valorization project to corner the coffee market of the world. The Money Trust Committee intends to investigate the relations of the firm of J. P. Morgan & Co., the National City Bank, and the First National Bank of New York City in the bond issue of $75,000,000 made several years ago by the Brazilian State of Sao Paulo in connection with this valorization scheme.

It was not the intention of the Money Trust Committee to begin taking testimony at this time, but as Mr. Sielcken is about to take a trip to Europe he will appear to-morrow in order not to delay his trip abroad.

According to information before the Banking and Currency Committee, the Brazilian State of Sao Paulo in 1906 undertook to control the world's supply of coffee. About 85 per cent. of the supply is raised in Brazil, and of the Brazilian coffee a large part of it is raised in Sao Paulo.

The method alleged to have been employed for cornering the market was for the State to buy all the coffee produced within its borders, issue bonds on it, and hold the coffee until the price went up; then sell at the advanced figure. It was supposed that the proportion of the world's supply raised in Sao Paulo would be sufficient if held out of the market to control the price all over the civilized world. The undertaking, however, is alleged to have been too great for the State of Sao Paulo to successfully control, and after two years, when it was shown that the plan would fail, a new and more gigantic scheme is said to have been devised. In order to carry out its purpose, according to allegations before the House committee, the aid of the Brazilian Government was obtained and some of the largest financial concerns in the world became partners in the scheme.

The plan provided that bonds aggregating $75,000,000 should be issued by the State of Sao Paulo, and that the payment of both principal and interest of these bonds should be guaranteed by the Brazilian Government. Out of the proceeds of the sale of the bonds, it is asserted, the coffee produced in Sao Paulo and all the adjoining States was to be purchased and held out of the market until the price could be artificially controlled.

These bonds were handled by English, German, French, Dutch, and American bankers. Rothschild & Sons and J. Henry Schroeder & Co. of London took $25,000,000 of them. The Société Générale and the Banque de Paris of France took $25,000,000. S. Bleischroder of Berlin took $10,000,000 of the bonds, and the National Bank of Belgium $5,000,000.

The other $10,000,000 were taken by J. P. Morgan & Co., the National City Bank, and the First National Bank of New York. It is about this latter transaction that Herman Sielcken will be questioned by the Banking and Currency Committee.

Information before the committee indicates that it was agreed that a committee of seven should be chosen to surpervise and control the sale of coffee purchased with the proceeds of these bonds, and that six members of this committee were chosen by the financial firms named and the other member was to be chosen by the Government of Brazil. The coffee bought was to be shipped to representatives of these financial concerns and held as further security for the bonds, being stored in warehouses in England, America, Germany, Holland, and France.

As a further guarantee the Brazilian Government agreed to levy an export or surtax on coffee shipped out of that country and remit the proceeds of this tax weekly to the financial backers of the project. The price of coffee at Rio was 9½ cents a pound in 1908 and is alleged to have been doubled as a result of the valorization project.

Mr. Sielcken is called because he was the American member of the International Committee of Seven, the other members of which were Dr. Francisco Ferrera Ramos, Vicomte des Touches, the Société Générale, and the firms of Theodore Wille, Edouard Bunge, and J. Henry Schroeder & Co.

GEN. ALLEN ON AN AIR TRIP.

Flies with Witmer to Bedlow's Island and Returns After Lunch.

Brig. Gen. James H. Allen, Chief of the United States Signal Corps, paid a visit yesterday to the headquarters of his corps on Bedlow's Island in a hydroaeroplane, driven by Charles C. Witmer, the aviator. The flight, which began at Pier A, was made safely in eight minutes. After taking luncheon and inspecting the men the General, who is 60 years old, climbed into the machine and was taken back to Manhattan in ten minutes.

After the General had put on a sweater and cap, Witmer started his hydro-aeroplane at 12:30 P. M., rose 300 feet and sped rapidly out over the bay to Governors Island and then darted to the east over the Buttermilk Channel. When the machine was exactly over Bedlow's Island, the aviator made a graceful dip and landed safely on the beach.

Gen. Allen got his feet slightly wet in getting off the hydro-aeroplane, but said he had enjoyed the ride and decided that he would return the same way. After luncheon a start was made back, at 3 o'clock, and he was landed again at 3:10 amid the cheers of a crowd.

The flight was watched by Glenn H. Curtiss, the aviator, and members of the Aero Club, who were anxious about the General's safety, as the water was choppy and there was a strong wind blowing at the time of the ascent. When the machine was seen descending at Bedlow's Island it was thought that some accident had happened until Gen. Allen telephoned over that he was all right. Witmer telephoned that there was some trouble with the propeller, and two men were sent over to the island to assist him to make repairs.

That was Witmer's fourth flight yesterday. After leaving his hangar at 138th Street and North River at 8 A. M., he flew down over the Hudson to Pier A, and then took a spin over Governors Island and Jersey City before descending at the pier. At noon he made another flight up the East River and out as far as the Statue of Liberty and returned at 12:20 to pick up the General, who was waiting for him on the pier.

VANDERBILT GUESTS SEE WAITERS GO OUT

Continued from Page 1.

the question of striking discussed. Two men came in by way of the servants' entrance from the outside. They begged for permission to remain on strike. They said they had no grievance whatever, and had only gone out because they feared physical violence if they did not respond to the call. They said they would be very sure to report for work in the morning if only the management would excuse them for absenting themselves.

Mr. Hilliard told the two men to urge those on the outside to come in so he could talk to them as well as to the others. The men retired. Outside they met picket squads patrolling the south and east frontages of the hotel. The pickets escorted the two men to the saloon of Wulff Brothers, at the corner of Park Avenue and Thirty-third Street.

Hilliard Grants Demands.

Inside the saloon all of the striking waiters and their leaders from strike headquarters had congregated. They boisterously engaged in welcoming from the Night Court their leader, Elster. He had been discharged, he shouted to them from a position near the bar to which he was escorted as to a place of honor, and he wanted to celebrate by taking charge at once of this unplanned-for strike.

The entire group retreated into a back room, where they went into executive session behind closed doors. They drew up a set of ten demands and despatched to the Hotel Vanderbilt a committee bearing these demands.

The committee returned at 10:45 o'clock with a message to the effect that Manager Hilliard had received them and had agreed to accept seven of the ten demands. These seven demands were:

1. Establishment of locker rooms.
2. Improvement in the food.
3. No discrimination against strikers.
4. Abolishment of fees for cleaning and pressing uniforms.
5. No old employes to be discharged by head waiters without a written statement, giving the reason and bearing the indorsement of the hotel management.
6. All strikers to be taken back and all men discharged on the day of the strike to be taken back.
7. Salaries to be paid promptly by the week.

Three proposals on which the committee did not receive favorable action covered the matter of overtime work, which it was urged should be abolished; of holidays, and days off, and of the reinstatement of Emil Fleck, a waiter whose dismissal, the waiters asserted, precipitated the strike.

There were two more journeys to and from the back room of the saloon and the hotel, and then it was announced that the strike was all over and the men ready to go back to work this morning. The men had won, they said, one of the three remaining propositions, as they had gained a promise that Fleck would be reinstated and kept in his position.

Efforts to Prevent General Strike.

The work at strike headquarters was carried on during the day without a thought of a sudden walkout at the Vanderbilt. It was denied that this walkout had been planned or that it had any part in the general programme of the Hotel Workers' Union. The union was still busy with the Belmont, where its efforts were concentrated on the task of bringing out the 'bus boys and other groups of employes.

While attempting to reach the 'bus boys at 5:30 o'clock in the afternoon Elster, the strike leader, encountered Central Office Detectives Walsh and Moore. The detectives arrested him while he was trying to call to the boys in the rear of the Hotel Belmont. They charged him with using abusive language, addressed to themselves. In the Night Court Magistrate Krotel fined Elster $2, which he paid, and then rushed to strike headquarters to announce that he had been discharged.

Strike Leader Elster and Financial Secretary Edward Blochlinger of the Hotel Workers' Union spent an hour together drawing up a set of demands to make upon hotel proprietors in general. They said they considered the victory at the Vanderbilt to be decisive, since the demands made there were substantially the demands to be made in all cases.

At the Park Avenue Hotel F. A. Reed, President of the Hotel Men's Association, stated that the association had planned a series of conferences with the men at which all grievances complained of would be discussed. He said he did not think there would be any general strike. The chefs and cooks have opened headquarters in the same building with the waiters and hope to join in their general demands and to have a representative at the conferences with the employers.

The Church Association for the Advancement of the Interests of Labor, of which Bishop Greer is President, offered its services to both sides. A special committee consisting of Josiah C. Pumpelly of the Union League Club and Miss Harriet A. Kaiser was named to consult with the managers and with the employes.

From Rose Pastor Stokes an offer was received to hear the grievances of the workers at a special meeting. It was decided to hold a mass meeting especially for women employes of the hotels at the New Amsterdam Opera House on Sunday night, Rose Pastor Stokes to be the principal speaker. At this meeting an effort will be made to form a chambermaids' union.

AND NOW THE BARBERS.

4,000 Threaten to Quit Monday if Their Demands Are Not Granted.

Sections of the Journeymen Barbers International Association held meetings in many parts of the city last night and issued an ultimatum to the barber shop proprietors that they would go out on strike next Monday if their demands were not granted.

The ultimatum stipulates that the employers operate closed shops, display union signs, apply to the union when they want extra help, pay each applicant sent by the union a day's time if they don't employ him, and never discharge employes without notifying the union. The hours demanded are 8 A. M. to 9 P. M., with an hour for lunch and half an hour for supper. The present system of regulation Sunday work between 8 A. M. and 1 P. M. is to be stopped. Extra pay is asked for Saturday and Sunday work, and a minimum wage of $11 a week.

The officers of the union said last night that if these demands were not complied with by Monday 4,000 men would be called out.

NEW YORK PRESSMEN VOTE NOT TO STRIKE

Disobey Order of International President Directed Against all the Hearst Newspapers.

DECIDED BY 582 TO 139

Speakers Scoff at Berry's Command from Chicago, and at His Absence from the City.

The Web Pressmen's Union No. 25, the New York branch of the organization, voted at a special meeting in Beethoven Hall, East Fifth Street, last night, not to obey International President George Berry's orders calling for a strike on Hearst papers throughout the country.

In so far as this city is concerned the pressmen voted against a strike, although in doing so some of them admitted after the meeting they laid themselves open to the risk of having their charter revoked by the International Governing Board.

The vote against the strike stood 582 to 139, and was taken after a conference of about two hours.

President Edward W. Edwards of the New York branch told the meeting of Mr. Berry's orders, and advised that the question of obeying or ignoring them would be put to a vote. Mr. Edwards and the other officers, including the members of the Executive Board, made speeches in which they advised against the strike.

President Berry, who issued his orders from Chicago, was expected at the meeting last night. He was reported to have started for this city, with the intention of taking charge of the situation here, and his absence was commented on and was practically made an issue by several of the speakers last night.

"Mr. Berry orders this strike," declared one speaker, "and is supposed to come here and handle it. He apparently hasn't interest enough to attend the meeting."

William Randolph Hearst came in for praise in the course of the various speeches. His attitude toward labor was advanced as an argument against a strike on his newspapers and was received enthusiastically. Among all the speakers there was none who advocated the strike and no argument in favor of it was advanced.

Though the vote revealed that something more than a fifth of the members present were in favor of the strike, they apparently lacked a spokesman to advance their views. Most of the two hours which the meeting was in session was taken up with arguments against the strike.

HEARST STRIKERS IN FIGHT.

Atlanta Strikebreakers Clash with Union Men—Three in Hospital.

ATLANTA, Ga., May 15.—The first violence in connection with the strike of pressmen on William R. Hearst's Atlanta Georgian took place late last night when strike-breakers and union men from The Journal engaged in a fight. Three of the union men, including F. B. Brigman, President of the Atlanta local union, are in a hospital badly beaten and cut. It is said the strike-breakers are from New York.

The Georgian's former employes, it was reported, would consider returning to work.

CHICAGO, May 15.—Conditions in the newspaper strike were unchanged to-day. There was less disorder manifest at newsstands, but newspaper delivery wagons were still guarded by police.

FOR architectural beauty; for protection against fire and weather, the Woolworth Building depends upon Atlantic Architectural Terra Cotta.

The outside wall —for 52 stories— contains no other material

Atlantic Terra Cotta Co.,
1170 Broadway, N. Y.

To-morrow Night (Friday)
After the play
"CARNAVAL DE NICE"
Supper and Dance
at
BUSTANOBY'S
NEW RESTAURANT
110 West 39th Street
Telephone 6780 Greeley

Marvelous entertainment and decorations depicting this great annual event of France.

Unnecessary Trips are saved by using the Telephone.
Why not plan to save your time?
Just Telephone.
New York Telephone Company

ORDERS 150 STEPLESS CARS.

N. Y. Railways Co. to Spend $750,000 for New Type of Rolling Stock.

The success of the stepless car of the New York Railways Company has been so marked that the directors of the company decided yesterday to order 150 more of them immediately. Each of them costs between $5,000 and $6,000. It is hoped that they will be ready for service next Fall.

At present the company has in operation about 2,500 cars. It is proposed to displace with the new style some of the old-fashioned short box cars. Theodore P. Shonts, President of the company, said yesterday:

"In putting on the stepless car we hope to eliminate danger to passengers in getting on and off, to reduce the discomfort and inconvenience of entering and leaving the cars, to increase the comfort of passengers by improved seating and aisle arrangements, to facilitate the movement of the cars by reducing the length of car stops, to improve the working conditions of the conductors and motormen, and to make the cars sanitary."

ORLANDO
"The 24 Hour Cigar"

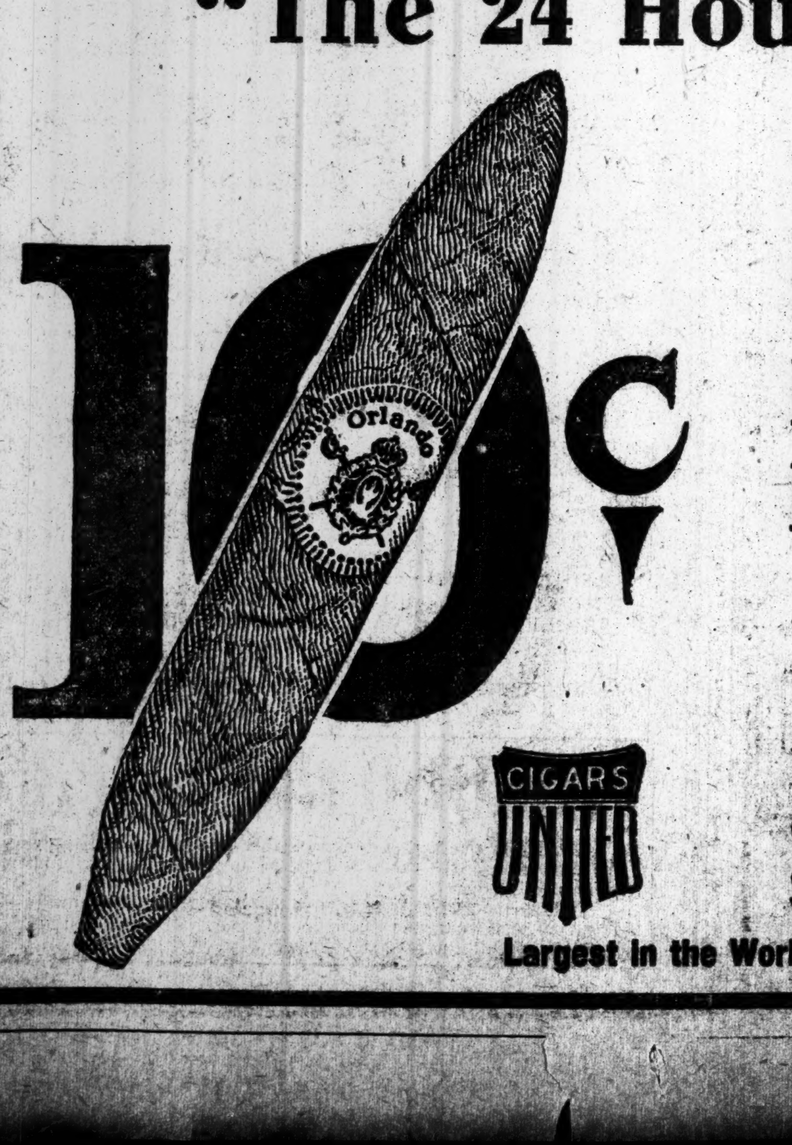

10c

Tastes good after Breakfast—after Luncheon—after Dinner—any time
Every time

UNITED CIGAR STORES

Largest in the World Because We Serve the People Best

"On the Wings of Occasion"—and the occasion is *now*. There are ten Young shops—you have ten handy opportunities to get the straw that was made for *you*.
$2, $3 & $4—all correct braids.
Panamas and Bangkops at popular prices.

199 Broadway,
605 Broadway,
849 Broadway,
903 Broadway,
1197 Broadway,
500 Fifth Ave.

Young's Hats
NONE BETTER MADE.

1359 Broadway,
6 Broadway,
Only Store on Nassau St., No. 37.
Only Brooklyn Store,
371 Fulton St.
Opposite City Hall.

Special low-priced offering today at Saks'

A Flock of Dusters!
for Men and Women

discard the torn and tattered duster and buy a new one!

¶ The maker of these garments made us a very special figure on them, as it is his first appearance in the Saks Auto Department, and he chose rather to base his expectations on future business than to count the cost in his initial transaction with us. As for the quality, finish and style of his productions, our opinion on the subject is indicated by a re-order for a full complement of sizes in a range of fabrics and styles. Meanwhile, the reduction in wholesale cost to us on these dusters very properly belongs to you. Every duster is new-made, brimful of quality in tailoring, sturdily finished, excellently styled, and a most liberal value. Sixth floor

Men's Dusters. Made of all silk repp, khaki, mohair and linen. For Owners and Chauffeurs. Button-to-neck models. Values from 5.00 to 10.00. Special at 3.95

Women's Dusters. Made of fine quality linen, with regulation, deep cut and kimono sleeves. Button-to-neck or turn-down collar models, with turn-back cuffs. Effectively trimmed with blue, black or red piping, or plain. Values from 10.00 to 12.00. Special at 7.00

Saks & Company
Broadway at 34th Street

THE TIMES'S DAILY TRANSATLANTIC WIRELESS AND CABLE DISPATCHES

DECLARES HE AIDED BOURGET IN PLAYS

Guitry, the Actor, Says He Composed Part of "L'Emigre" and "Le Tribun."

AUTHOR DOESN'T DENY IT

But Says There Was No Actual Collaboration—Quarrel Comes Before French Authors' Commission.

By Marconi Transatlantic Wireless Telegraph to The New York Times.

PARIS, May 15.—An interesting question, bearing on a point in which all playwrights and producers are concerned, has just come before the French Authors' Commission as a result of a dispute between Paul Bourget, the author, and Lucien Guitry, the well-known actor.

Guitry had taken the Sarah Bernhardt Theatre for next Winter and contemplated a revival of Bourget's "L'Emigré," in which he created the principal part. M. Bourget, who, according to M. Guitry's account, had granted to him the free disposal of the play, now refuses to allow him to revive it at any Paris theatre.

M. Guitry proceeded to inform the commission that he claimed a large share in the composition of "L'Emigré," having not only improved the dialogue in various passages with M. Bourget's consent, but having also composed one whole scene, which, indeed, was not acted, but was published with the rest of the text by M. Bourget.

M. Guitry similarly affirmed that in another play by M. Bourget, "Le Tribun," he had written the whole of the concluding part of the second act. He also claimed the authorship of other minor alterations and episodes.

M. Bourget himself, it was alleged, had said it was a scandal that "I do not give Guitry part of the rights of authorship in 'L'Emigré' and 'Le Tribun.'"

M. Bourget replied before the Authors' Commission that he need not deny having received excellent advice from the actor. M. Guitry had given finishing touches to "L'Emigré" and Le Tribun," but these contributions to the work of an author did not constitute actual collaboration. M. Bourget added that he was prepared to pay M. Guitry an indemnity if he considered that his interests had been damaged by the withdrawal of the permission to revive "L'Emigré" next Winter. Finally, M. Bourget said, he was prepared to submit the whole question to the arbitration of the Authors' Commission.

M. Guitry rejoined that he had not thought of obtaining pecuniary benefit from the present proceeding. All he wanted was to obtain an acknowladgment that he had rights as having collaborated in the composition of these plays. He declined to submit the matter to the arbitration of the commission unless this acknowledgment were first made.

The commission came to the conclusion that it could not arbitrate under this condition, which was tantamount to begging the question. The incident then terminated, and M. Bourget stated to a representative of the press that for his part he regarded it as closed.

It is pointed out that many celebrated playwrights, including Dumas Fils, owed some of the brightest patches of their dialogue to happy inspirations of eminent actors during rehearsals.

CAMORRIST DIES IN JAIL.

Others Mutiny on Hearing News—Erricone Attacks Abbattemaggio.

VITERBO, May 15.—Pasquale Gargiulo, one of the Camorra prisoners, died in prison to-day from heart disease.

The other Camorra prisoners, on hearing of his death, mutinied, creating a great disturbance.

Enrico Alfano, known as "Erricone," sprang upon Gennaro Abbattemaggio, the informer, shouting, "You killed my brother and Valparcel. Now you have killed Gargiulo! All three of them were fathers of families. May God punish your infamy!"

"LAMENTABLE SPECTACLE."

View of Taft-Roosevelt Fight Expressed by Pall Mall Gazette.

By Marconi Transatlantic Wireless Telegraph to The New York Times.

LONDON, May 15.—The Pall Mall Gazette says to-day in an editorial article:

"Mr. Roosevelt is certainly going to make a race of it with his opponent. His easy victory in California upsets all the calculations of the Taft party, and if his success should be repeated this week in the latter's own State, Ohio, the President's chances of nomination will almost have vanished.

"The two candidates have covered each other so thickly with mud that the American people may be compelled for their own dignity to find some other occupant of the White House. The 'dog fight,' as it has come to be called, is a spectacle too lamentable to amuse even the distant, detached onlooker.

"Englishmen will not forget the respect due to the head of a great, friendly Nation, but the manners of this contest are not making it easy to remember.

"The history of the campaign has been a satire upon journalistic prophecy. The New York journals almost unanimously led the world to believe that Mr. Roosevelt's popularity was extinct, and that his opponent would have the overwhelming indorsement of public feeling. At present it looks as if it were only party machinery that prevented the President's rival from claiming a majority of Republican votes.

"Political forecasts from the Empire City will be subject in future to heavy discount."

INQUEST ON V. L. MASON.

Verdict of Accidental Death—Body to be Shipped on Lusitania.

WEYBRIDGE, England, May 15.—A verdict of accidental death was brought in by the Coroner's jury at the inquest here to-day on the bodies of Victor L. Mason of Passaic, N. J., and E. V. Fisher, the English aviator, who were killed while making a flight at Brooklands on Monday. No blame for the death of the two men was attached to anyone.

Experts said the accident was due to a side slip while the machine was taking a turn. The Coroner and the members of the jury expressed their sympathy with the relatives of the victims, and asked the Secretary of the American Embassy, William Phillips, to convey their condolences to Mr. Mason's family.

The body of Mr. Mason will be shipped to New York on the Cunard liner Lusitania, which sails from Liverpool on Saturday.

CHINA AND BANKERS NEARING AGREEMENT

First $50,000,000 to be Advanced in October and $200,000,000 to be Lent Afterward.

SUPERVISION TO BE JOINT

Other Representatives of the "Six-Power" Group Meet in London and Discuss the Loan.

PEKING, May 15.—The loan negotiations between the Chinese Cabinet and the bankers representing the six powers, the United States, Great Britain, Germany, France, Russia, and Japan, were practically concluded to-day.

The first $50,000,000 is to be advanced by the end of October, and the expenditures will be under the supervision jointly of foreign and Chinese auditors.

Afterward there is to be a loan of $200,000,000 under supervision similar to that exercised in the case of the Canton-Kowloon Railroad loan.

LONDON, May 15.—The representatives of the six-power group were in conference in London all day discussing the basis of the Chinese loan.

They first took up the question of giving an advance to the Chinese Government so that it can carry on the administration until the general loan has been arranged. The broad basis of the general loan was also discussed, and it was explained that the advance arranged for at Peking had been made for the purpose of the payment of the soldiery and that the long negotiations in regard to that advance had been caused through the bankers' desire for assurances that the money would really reach the army.

It is expected that the meetings of the group will be protracted.

Among the Americans present were Willard D. Straight, Henry P. Davidson, and Mortimer L. Schiff.

OLD SAILORS ON OLYMPIC.

Liner Sails for This Port—Special Staff to Look After Lifeboats.

Special Cable to THE NEW YORK TIMES.

LONDON, May 15.—No untoward incident marred the departure of the Olympic from Southampton to-day. Most of the men concerned in the recent dispute had rejoined the ship.

The leading fireman is Barret, a Titanic survivor, who told the Wreck Commission a vivid story of the engineers' experience after the collision with the iceberg.

When the Olympic's men signed on Friday each man was told the number of the lifeboat he would have to stand by in case of emergency, while four men were engaged for the special purpose of looking after the lifeboats during the voyage.

TALKING DOG COMING HERE.

"Don" Is Engaged to Appear at Hammerstein's Roof Garden.

By Marconi Transatlantic Wireless Telegraph to The New York Times.

BERLIN, May 15.—"Don," the celebrated talking dog, has been engaged to appear at Hammerstein's Victoria Roof Garden, New York, for the coming season.

The animal's performances are to be paid for at a salary of 3,000 marks weekly.

FOUND BIG SUM; GOT $1.

Cherbourg Dockman Rewarded for Returning Mr. Leeds's Bank Notes.

Special Cable to THE NEW YORK TIMES.

PARIS, May 15.—A dispatch from Cherbourg states that William Leeds, who sailed on the Olympic to-day, was fortunate enough to recover a considerable sum of money which he had dropped from his pocket as he alighted from the special train from Paris to walk along the quay to the tug.

The money, consisting of banknotes, was found by a dockman, who immediately sought the owner and discovered Mr. Leeds as he was about to embark, quite ignorant of his loss.

Mr. Leeds rewarded the man with five francs, ($1.)

AUSTRIAN PREMIER BLIND.

Count Stuergh Suddenly Stricken—Retirement Means a Crisis.

Special Cable to THE NEW YORK TIMES.

VIENNA, May 15.—The Austrian Premier Count Stuergkh was suddenly stricken with the loss of his eyesight yesterday.

The most eminent opthalmists in Vienna pronounce his case hopeless. Count Stuergkh is suffering from an affection of the retina resulting from overwork.

VIENNA, May 15.—The Austrian Premier, Count Stuergh, was suddenly stricken with blindness to-day. The attending physicians say that he is suffering from a disease of the retina, and they fear that he may not recover his sight.

The Emperor has asked the Minister of the Interior, Dr. K. Heinold D'Udynski, to act as Premier in the interim. The Premier's retirement will probably involve a cabinet crisis.

Count Stuergh became Premier and organized his cabinet in November, 1911.

ITALIANS BOO PINERO PLAY.

"Preserving Mr. Panmure" Is an Utter Failure in Milan.

Special Cable to THE NEW YORK TIMES.

MILAN, May 15.—Sir Arthur W. Pinero's comedy, "Preserving Mr. Panmure," has been produced here for the first time in Italy before a critical audience of playgoers with disastrous results. Save for short intervals in the third act, the play was punctuated throughout by howls of dissent and derisive laughter from all parts of the theatre.

The leading players, though belonging to one of the best dramatic companies in Italy, had a hard struggle to continue their dialogue.

Thus "Preserving Mr. Panmure," for which a good run had been hoped, has been consigned to oblivion in Italy after one night only.

SAW TITANIC SINK, BUT DIDN'T KNOW IT

Californian Officer Observed Her Lights Go Out, Due to Changing Course, He Thought.

MORSE LAMP SIGNAL FAILED

Another Officer First Supposed the Titanic Was Putting Out Her Lights When They Disappeared.

LONDON, May 15.—At least one officer of the Leyland liner Californian firmly believes that that vessel was in the vicinity of the Titanic on the night she went down, and, although he did not know it, actually saw her sink as the lights of the vessel they were watching disappeared.

Charles Grove, the third officer of the Californian, so testified in the course of to-day's Board of Trade inquiry. His fellow-officers disagree with him, but from the remarks of Lord Mersey, President of the inquiry, the latter concurs in the belief of Grove.

Grove was on watch when the vessel now called the "ship of mystery" was first sighted on the night of the catastrophe.

He testified that he told the Captain of the Californian that the vessel was a passenger steamer, but the Captain thought otherwise. He also said that at 11:40 on the fatal night—almost at the moment when the Titanic struck the iceberg—the lights of a steamer which he was watching from the bridge of the Californian were shut out. He believed that the turning of the steamer two points to port would account for this.

It will be remembered that some of the members of the crew of the Titanic in their evidence said that when the vessel struck her helm was put hard a-starboard, and that the Titanic immediately answered and swung two points to port.

Grove also said that the steamer he saw had two masthead lights, which gave further evidence that she was a passenger steamer. When the steamer was sighted he reported to the Captain, who came up on to the bridge. The steamer undoubtedly was a passenger steamer. He tried to signal her with a Morse lamp, but failed. The Captain said that she did not look like a passenger steamer, to which Grove replied, "It is, Sir; but she has put out her lights." The Captain then said that the only passenger steamer in the vicinity was the Titanic.

Grove testified that he also told the second officer, Herbert Stone, who relieved him, that the vessel was a passenger steamer, and that she had shut off her lights at 11:40. At the time his impression was that the lights had been put out, as is generally done about that time at night. After reflection he concluded that the lights had been shut off by the steamer changing her course.

When he was told the next morning that the Titanic had sunk he went to Stone's room. Stone told him that he had seen rockets during his watch.

Lord Mersey: "My impression is Stone said he believed the rockets were from the Titanic. Do you believe the steamer you saw was the Titanic?"

Grove: "After what I have heard since I am decidedly of that opinion."

To the attorney for the Leyland Line witness said that if the latitude of the Californian and of the Titanic, as given, was correct, then his impression was wrong.

Lord Mersey: "And if the latitude is wrong his impression may be right."

Witness could not say what had come of the rough logbook in which should be entered the fact that rockets were seen on the night of April 14.

G. F. Stewart, the first officer of the Californian, said he did not believe the vessel which was firing rockets was the Titanic. He explained that the "scrap log" written on the bridge was destroyed day by day as it was entered in the logbook, by the instructions of the company.

Lord Mersey asked if this was done on all the steamers of the International Marine Company.

The attorney for the White Star Line said that so far as the White Star Line was concerned the "scrap log" was destroyed.

The attorney for the Board of Trade was questioning the witness in regard to the change of latitude and position of the Californian according to the logbook, which shows that she went south between noon on April 13 and April 14, when Lord Mersey interposed:

"Do you suggest that the log has been doctored?"

The attorney did not reply, but the witness said the positions were recorded from observations taken by all the officers. There was, he said, no reference in the "scrap log" to rockets.

Evans, the wireless operator on the Californian, also testified that he told the Captain on the night of the disaster that he believed the Titanic was near the Californian, judging from the strength of her signals.

The commission heard all the evidence of the officers of the Californian, and then examined the Captain and the wireless operator of the Canadian Pacific Railway Company's steamer Mount Temple. The telegrapher reconstructed the story of the sinking of the Titanic from the messages he heard passing between the doomed vessel and other steamers.

MOTHER OF WAIFS DUE TO-DAY.

Mme. Navratil Comes to Claim Two Boys Cared For by Miss Hays.

Mme. Navratil, mother of the two little French boys saved from the Titanic, will arrive here to-day on the White Star liner Oceanic and claim her children, who have been cared for by Miss Margaret Hays of 304 West Eighty-third Street since they were placed in her arms by their father as the lifeboat in which she sat was being lowered from the doomed ship.

Mme. Navratil will be met at the pier this morning by relatives, and will be taken to the Children's Society rooms, where the two boys, Michel, 4 years, and Edmund, 2 years old, will be waiting for her.

TITANIC BOAT FOUND AT SEA.

Bodies of One Passenger and Two Members of Crew in It.

A message was received last night by the agents of the White Star Line from Capt. Smith of the incoming Oceanic, stating that the Titanic's missing collapsible boat had been picked up with the three bodies in it that were there when Third Officer Lowe took the twenty-one living persons out of it. The message read:

"May 13, latitude 30.56 (39.56?) North, longitude 47.01, picked up collapsible boat containing three bodies, one apparently Thomas Beattie, passenger; one sailor, one fireman, both unidentified; also coat with letters in pocket addressed to Richard N. Williams, one cane, Duane Williams; a ring also in boat, inscription 'Edward and Gerda.'"

This boat has been adrift on the ocean since April 15, the date of the Titanic's loss.

WHITE LEAD PRICES SOAR.

Effect of the New International Pool Already Felt.

Special Cable to THE NEW YORK TIMES.

LONDON, Thursday, May 16.—To-day's London newspapers announce that the big international trust, known as the International White Lead Convention, which was recently formed, includes the principal makers of white lead in England and Germany and the United States. Benjamin Guggenheim, who was drowned in the Titanic, was returning to New York after completing negotiations for the American firm which he represented.

The immediate result of the combine has been to increase the price of dry white lead from £16 ($80) to £22 ($110) per ton, while white lead ground in oil has gone up in proportion.

The profits of the combine will be pooled, each firm taking a certain proportion annually.

BUILDING TROUBLES

An efficient building organization must always be prepared for trouble. That, largely, is the measure of its efficiency.

In the most ideal building operation ever undertaken, some difficulties have developed that were never dreamed of when the contract was signed.

And if for no other reason, we deserve every Owner's consideration because of our proven ability to cope with all obstacles, no matter how fast and furious they come.

THOMPSON-STARRETT COMPANY
Building Construction

PRUSSIA FEARS STOCK SLUMP

Circular to Stock Exchange Committee—Other Measures Expected.

Special Cable to THE NEW YORK TIMES.

LONDON, Thursday, May 16.—The Times's Berlin correspondent says in a dispatch under date of yesterday:

"The Prussian Government Commissary on the Berlin Stock Exchange issued a remarkable circular to-day to the Stock Exchange Committee, expressing the fear that the recent extraordinary rise in German industrial shares will be followed by a sharp fall, which may involve serious losses to the public.

"He assumes that the banks have been doing what they can to warn their customers and restrict credit, and observes that the Stock Exchange Committee does not possess adequate powers to stop speculation. He indicates, however, that special precautions are in contemplation.

"The immediate cause of this unprecedented action is doubtless the sensational speculation in shares of the Vogtlaendische Maschinenfabrik, which rose 35 points on Monday and 90 points on Tuesday. To-day they fell 75 points. Yesterday's quotation was about 330 points above the highest quotation last year.

"This, of course, is an extraordinary case, but German industrial shares generally have shown very wide fluctuations during the past few months."

Elected Lord Mayor of Berlin.

BERLIN, May 15.—Adolf Wermuth, formerly Imperial Secretary of the Treasury, has been elected Lord Mayor of Berlin in succession of K. A. Martin Kirschner, who resigned.

Goods delivered anywhere in Greater New York.

Dry Cleaning

is just as good for the house goods as it is for the wardrobe. Portieres, Draperies and Hangings are treated exactly as the gown or robe, and the results are the same—always the best.

Barrett, Nephews & Co.,
Established Nearly a Century
Old Staten Island Dyeing Establishment
HARLEM OFFICES:
2320 Eighth Avenue 2 West 125th Street
207 West 116th St. 1740 Amsterdam Av.
32 Stores in New York
Lace Curtains and Blankets cleaned like new.

POLICE HEAD'S STORY OF BANDITS' SIEGE

Continued from Page 1.

he laments the death or maiming of his three principal lieutenants, he has himself issued from the affair unscathed.

Police Shields Effective.

Afterward the correspondent saw M. Guichard's secretary, who explained the utility of the bullet-proof shields used by the police. "Without them," he said, "we would have lost at least a dozen men. The shield is about four feet long and curved inward. It is a quarter of an inch thick. There are two steel grips inside and a loophole for the barrel of a revolver. Hundreds of bullets flattened themselves out on the shields during the siege, as these relics of the battle plainly show."

In the absence of Prefect Lépine, THE NEW YORK TIMES correspondent saw his private secretary, who said, speaking for the Prefect:

"I can say that he is intensely relieved that the gang of motor bandits have at last all been accounted for. It was his duty to rid the public of these redoubtable criminals. That has now been done. With twenty-eight men and women arrested or dead the most serious part of the police work has been accomplished."

Villa Searched for Valuables.

PARIS, May 15.—That Octave Garnier, the leader of the automobile bandits, died by his own hand is the opinion of Dr. Paul, of the Prefecture of Police, who to-day performed an autopsy. The death wound, according to Dr. Paul, was caused by a bullet fired point blank at very close range, which entered the right temple and passed completely through the head.

In addition to this an ordnance revolver bullet had traversed the lower part of the thorax.

Vallet, who met his end with Garnier after the eight-hour battle with the police and troops at the Nogent-sur-Marne villa, was killed by two ordnance revolver bullets in the head.

A search of the ruined villa to-day in the hope of finding bank notes, stolen bonds, and other valuables was unsuccessful. A heap of burnt papers showed that the bandits destroyed all compromising documents when they realized that the game was up. Two note books, however, were found belonging to Garnier and Vallet, respectively. Garnier appeared to have been in the habit of making entries in his journal daily. Among other things he explains that he became an anarchist because he hated work, which, he wrote, was "one of the forms of capitalistic exploitation." Vallet's note book contained a complete collection of portraits of detectives and the officials of the prefecture.

Thousands of persons motored to-day to Nogent-sur-Marne in order to obtain mementos of last night's siege. The people carried away bullets and portions of the débris of the house. So numerous were the visitors that the police eventually were compelled to establish a cordon to prevent their entrance.

An examination to-day showed that the villa was a regular arsenal. Seven automatic pistols were found, with several cases of bullets and cartridges, while a sort of trench had been built behind the walls and perforated with holes, affording the bandits an excellent means of defense and offense.

The long duration of the siege is regarded as showing the ineffectiveness of the high explosives used, which, considering the conditions, did not cause a great amount of damage.

The stern extermination of the outlaw chiefs at Choisy-le-Roi and Nogent-sur-Marne meets with approval everywhere in France. Their extinction is regarded as necessary for the protection of society, and their fate is looked upon as a lesson to other criminals.

Now that the members of the band of automobile bandits that for months terrified France have been killed or are behind prison bars, the social conditions leading up to their appearance are being generally discussed. There is an inclination to compare these daring thieves with the American train wreckers and earlier road bandits of the West who robbed stage coaches. Many people think that the French brigands are a product of modern fiction and the modern stage, which have glorified the careers of the more intellectual members of the criminal classes, some of whom saw in the automobile a new and powerful weapon against law and order.

Hollender's Pilsner
THE FIRST PILSNER IMPORTED
BREWED BY ACTIEN BRAUEREI
Purveyors To The Imperial Court
(Kaiser's Table Beer)
Positively the "BEST" PILSNER Imported.

CARPET CLEANSING
By Compressed Air in Fire-Proof Building.
FIRE-PROOF STORAGE
For Household Goods.
T. M. STEWART
438-442 WEST 51ST ST.
Formerly 326 7th Ave.
Founded in 1863.
RING UP 5567 COLUMBUS

OFFICE FURNITURE
Quality that DEFIES Comparison; prices that WELCOME it.
FRANKLIN OFFICE FURNITURE CO.,
68 E. 20th St. (bet. B'way & 4th Av.)

GREAT NORTHERN RAILWAY

Short Jaunts for Little Money in Glacier National Park

Season June 15 to October 15, 1912

Comfort in modern hotels—amid towering mountains—tours on foot and on horseback, camping, fishing—everything the heart desires in a vacation awaits you in Glacier National Park.

A complete tour of this new playground has been made possible in 1912 by the erection of seven hotel colonies located at Two Medicine Lake, Cut Bank Cañon, St. Mary's Lake, The Narrows, Gunsight Lake, Sperry Glacier Basin and Lake McDermott. Rate per day at each hotel, $3.00.

Camping parties can tour the park at a cost of $1.00 to $5.00 per day. The favorite tour of this Summer will be the circuit from Midvale to Belton, or vice versa, taking in the most beautiful sections of the park—a week or ten days required for the trip.

Low Fares—Oriental Limited

Go on the Oriental Limited—through train from Chicago via C. B. & Q. and Great Northern Railways, the Great National Highway to Glacier National Park. Two other Coast Trains to the park daily.

Low Round-Trip Summer Tourist Tickets on sale daily until September 30th. Liberal stop-overs.

W. M. LOWRIE, General Eastern Passenger Agent,
1184 Broadway, New York, N. Y.

Panama-Pacific Exposition, San Francisco, 1915

You may SAVE 4.50 to 12.50 on your Spring Suit and Overcoat—IF you come in NOW

Smith Gray & Co.

A WEEK ago to-morrow we started this sale with about four thousand Suits and Coats. Hundreds have been sold each day, but our big tailoring plant keeps right on turning out other hundreds.

New lots have been added almost daily, so that your choice right now is most comprehensive—in fact, the showing is *more complete* in assortment, *more exclusive in fabrics and includes more advanced style* models than you will find in any other ready for service clothes.

And every garment is of a *finer tailoring* than you will find in other good stores at full regular prices.

If *your fancy* turns to a blue suit, or a brown, a gray, a heather mixture or a neat silk mixture or any one of a hundred new and exclusive custom designs, *your suit* is here.

If your *favorite model* should be an English, Fifth Avenue or collegiate style, there are more than two dozen variations of these popular styles.

If your *Spring Coat* needs are for dress, business, travel, storm or motoring service, overcoats for every purpose are included—plain black silk lined dignified dress coats to imported English raglans of hand-made Harris and Shetland tweeds in distinctive colorings and designs.

If you prefer clothes of the finest possible quality, of the most advanced style, of the most exclusive and correct fabrics—and if a saving of 4.50 to 12.50 appeals to you—come in now.

Spring Suits & Overcoats

Values 22.50 & 25.00 18.50
Values 27.50 & 30.00 22.50
Values 32.50 to 40.00 27.50

Included among the coats at 27.50 are IMPORTED ENGLISH COATS—rainproofs, Chesterfields and raglans of rare and striking fabrics, many hand made, tailored by London's and Leeds' cleverest craftsmen, on which former prices ranged from 35.00 to 50.00.

More than 1000 Spring Suits and Coats, values 20.00 and 22.50... 15.50

Motor Clothes for Owners and Chauffeurs

Smith Gray & Co.

Two Brooklyn Stores:
Fulton St. at Flatbush Av.
Broadway at Bedford Av.

Two New York Stores:
Broadway at Warren St.
Across from City Hall,
5th Av., Bet. 27th & 28th Sts.

"Better Goods for the Same Money or the Same Goods for Less Money Than Elsewhere"

In New York's Shopping Center

"The Big Store"
TWO MAMMOTH BUILDINGS

GREENHUT-SIEGEL COOPER CO.
BOTH SIDES OF 6TH AVE. J.B.GREENHUT.Pres. 18TH AND 19TH STS.

Now's the Time
For Extraordinary Values in Seasonable Goods

HUNDREDS OF ATTRACTIVE GROUPS IN VARIOUS LINES 'WAY UNDER PRICE, TODAY.

Come, stroll through both of our magnificently-stocked buildings and see for yourself.

MAIN BUILDING—Devoted to Dry Goods, Fancy Goods, Wearing Apparel, Groceries, Etc.

WOMEN'S COATS AND WRAPS, WORTH UP TO $50, at........$15
(More than 500 styles for your selection.)
CLEARANCE OF FRENCH HAND-MADE UNDERMUSLINS:
Values to $2 at 98c
Values to $3.50 at $1.95
Values to $5 at $2.95
3,700 WOMEN'S WAISTS ADDED TO OUR GREAT MAY SALE.
$1 to $3.50 VALUES, at..............69c, $1.25, $1.69 and $1.98
AN IMPORTANT ADDITION TO OUR SALE OF WOMEN'S CLOTH AND SILK SUITS.
Values to $29.50 at $13.50
Values to $43.50 at $19.50
MEN'S $3 TO $4 LOW SHOES, AT..............................$1.75
WOMEN'S $3 TO $4 LOW SHOES, AT..............................$1.65
MEN'S SUITS OF BLUE SERGE, BLUE WORSTEDS AND FANCY MIXTURES—values to $20, at..............................$8.95
GREAT OPENING DISPLAY OF STRAW HATS FOR MEN AND YOUTHS.
A TIMELY SALE OF TRUNKS, BAGS AND SUIT CASES.

GREENHUT BUILDING—Devoted to "Everything for the Home."

AN EXTRAORDINARY DISTRIBUTION OF WILTON RUGS at radical price-reductions.
A ONE-DAY SALE OF BAMBOO PORCH SCREENS—regularly 98c to $1.98; at..............75c to $1.50
BEAUTIFUL CUT GLASS AT REDUCTIONS THAT AVERAGE ½.
SAMPLE CHAIRS FROM THE N. Y. FURNITURE EXCHANGE EXHIBIT specially priced.
CONTINUANCE OF OUR GREAT AND TIMELY SALES OF REFRIGERATORS, SUMMER COOKING STOVES, GARDEN IMPLEMENTS, ETC.
THERE WILL BE A MOST IMPORTANT DISTRIBUTION OF WHITE-ENAMELED BEDSTEADS AT VERY LOW PRICES IN OUR BARGAIN-BASEMENT TODAY.

$35,000 to Charity

$30,000 of this sum is for charitable institutions and churches—the remaining $5,000 is to be donated to worthy families and individuals.

Full particulars at Voting Booths—MAIN Building on Fourth Floor, or at Information Desk, Main Floor. Also in GREENHUT Building, at Information Desk, Main Floor.

Double S&H Green Trading Stamps Before 12 o'Clock

BANDITS GET $1,500 IN WAGON HOLD-UP

Pull Abraham & Straus Driver and Cashier from the Seat and Drive Off.

ESCAPE ON THE ELEVATED

Cypress Hills Residents Startled by Volleys of Shots from Pursuers and Pursued.

Reports of half a dozen revolver shots brought residents of Logan Street, in the Cypress Hills section of Brooklyn, running from their homes shortly before 2 o'clock yesterday afternoon. They saw one of Abraham & Straus's delivery wagons swaying and skidding over the pavement as its black horse bounded forward at full speed. On the box, plying the whip and shouting encouragement to the animal, was a thick-set, short young man. In the rear knelt a taller, thinner youth. In his hand was a revolver, from which he fired again and again at two young men who followed a block or so behind, shouting at the top of their lungs.

One of the runners had a revolver also, and before the wagon reached Fulton Street he had fired three shots after it. Neither his nor the bullets of the youth in the wagon struck their marks.

In Fulton Street there was a crowd of women about the markets and grocery shops of the neighborhood. Sounds of the shots and the appearance of the speeding wagon startled them. The few men in the stores and streets were too surprised for an instant to act, and in that instant the youths in the wagon sprang from it, one of them carrying a small satchel, and hustled away. Later no one seemed to recall just whither they had gone.

Several policemen had reached the place when the young men who had been following the wagon came up. One of them explained breathlessly that the youths who escaped had held them up a few moments before and had got away with $853 in cash and checks for about $700 more belonging to the department store. The man with the revolver said he was Robert J. Lockhart of 20 Melville Place, Union Course, Queens. He was in charge of the suburban delivery station of Abraham & Straus, in Enfield Street, near Etna Street, Cypress Hills. The other man, William K. Robertson of 243 West Twelfth Street, Manhattan, is cashier there.

The reserves of the Liberty Avenue Station were summoned, and they searched the neighborhood for the hold-up men. They found no trace of them, and it is believed that they escaped on the Lexington Avenue elevated, which runs in Fulton Street at the point where they abandoned the wagon.

Lockhart and Robertson were taken to Police Headquarters in Brooklyn, where they again told of the hold-up. They said that they had left the suburban depot about 1:30 o'clock to carry the money collected Tuesday and yesterday morning to the Twenty-sixth Ward Branch of the Mechanics' Bank, in Atlantic Avenue, near Georgia Avenue, about two miles from the depot.

They drove slowly and were in Etna Street, almost at the corner of Richmond, when the two youths who held them up stepped from the sidewalk as though to cross the street. When the taller of the pair reached the middle of the street he jumped forward and caught the bridle of the horse. At the same time he drew a revolver from his pocket and pointed it at the men on the seat.

"Throw up your hands," he ordered, "and climb down off that rig. I'll give you just a second."

Lockhart reached for his revolver, which was in his pocket, but the man at the horse's head saw the movement and swung his revolver around till it pointed directly at Lockhart.

"Don't try it," he cautioned. "I'll shoot all right."

Robertson meantime had kicked the bag of money back into the wagon, but before he or Lockhart could do more the hold-up men had stepped up to the wagon and yanked them from the seat.

There were many children playing about and some women sitting on the steps of nearby houses. They seemed not to see the revolver and apparently were not aware that more than an altercation was going on among the young men.

As soon as Lockhart and Robertson had been yanked from their seats they were told to step to the curbstone, still with their hands above their heads, and as they obeyed the robbers climbed into the wagon.

"Don't follow and don't yell," warned the man with the revolver. "If you do I'll get you."

Then the pair drove off. Lockhart and Robertson let them get a start to Logan Street, the next block, and when they turned into this thoroughfare they shouted for help and started in pursuit. The wagon was a block or so ahead when Lockhart and Robertson turned into Logan Street and the former immediately began to shoot.

Neither Lockhart nor Robertson could give descriptions of the men who had robbed them, beyond the facts that they were well dressed smooth shaven and young, while one was quite tall and the other somewhat short. Detectives were sent out from Headquarters with these meagre descriptions, but late last night they had got no trace of the hold-up men.

Lockhart and Robertson and persons living in the neighborhood of the delivery depot recalled having seen two young men and also a girl in the vicinity of the depot yesterday morning. The walked past the place several times and finally went off. Lockhart and Robertson are sure that the men with the girl were the same ones who held them up.

Help Wanted

The New York Times does not accept Help Wanted advertisements which do not clearly state character and conditions of the employment offered. Advertisements calling for a purchase of samples or cash deposit are excluded from the Help Wanted columns. If the employment is on a commission basis the advertisement must so state. The Times uses the utmost care in accepting Help Wanted advertisements to save applicants seeking employment through its columns the time and expense involved in investigating misleading announcements.

ELEVATOR KILLS A BOY.

Great Crowd Besieges Loft When News of Accident Spreads.

One boy was crushed to death and another badly injured in an elevator accident shortly after 5 o'clock last evening, in a building owned and principally occupied by Morris Block & Co., manufacturers of women's suitings, at 152 and 158 West Twenty-fifth Street. The many loft buildings in the district were emptied of their thousands of employes, and the street was soon filled with excited men and women. The New York Hospital ambulance was unable to get within half a block of the building until the police, by strong arm methods, had cleared a passageway.

The dead boy, Joseph Sedwitz, sixteen years old, of 152 East Eighty-second Street, was the nephew of Mr. Block, owner of the building, and was employed by him as a clerk. He entered the car at the ground floor. Before the door could be closed, it is charged that a colored boy, Alfred Lewin, fifteen years old, of 225 West Twenty-seventh Street, who was visiting the elevator operator, touched the starting lever, and the car shot upward.

Sedwitz's body fell backward, and was caught between the flooring of the elevator and the casement of the first floor. The impact of his body stopped the car, but so great was the force of the upward lift of the elevator, an electric car, that the side walls of the shaft were torn from their place, and, with the car, fell to the bottom of the shaft, about eight feet below the ground floor level. In some way the body of the boy fell under the elevator, and was further crushed when the car fell back. He was dead when the ambulance surgeon reached him.

In the meantime, the elevator runner, Isadore Warner, nineteen years old, of 454 Lenox Avenue, had thrown on the emergency clutch, but the time for its use was passed. Warner suffered a fractured elbow from falling brick and plaster. He was treated at the hospital. Afterward he was arrested by Detective John O'Brien of the Seventeenth Street Station, where he was later locked up on a technical charge of homicide.

Alfred Lewin, the visitor in the car, denies having touched the lever, thus causing the accident, but was taken to the rooms of the Children's Society, where he is held on a technical charge of juvenile delinquency.

Mrs. Morris Block, the aunt of the dead boy, who was visiting her husband's office at the time, became hysterical, fainted, and was removed to her home in a cab.

WELL-GUARDED TRAIN ROBBED OF $150,000

Two Bandits Hold Up Entire Crew, Express Messenger, and Armed Detective.

MAY HAVE HAD CONFEDERATE

Chose Day of Big Shipment by Southern Express on Queen & Crescent Limited—Pursuit Fails.

Special to The New York Times.

HATTIESBURG, Miss., May 15.—Posses of Hattiesburg deputies, railroad special agents, and detectives from New Orleans and other nearby cities, continued their search to-night for the bandits who held up a Queen and Crescent New York express train this morning and obtained booty said to exceed $150,000.

Bloodhounds are being used by several of the posses, but the day's results were disappointing. The best clue given was that afforded in a statement by Henry Wells, flagman on a freight train upon which the robbers left the vicinity, that two masked men robbed him of $68 while his train was in the local yards. Their description tallies with that of the men who looted the limited train.

The robbery of the limited was executed evidently with advance information as to how large the booty might prove, and with every contingency apparently provided for. The two men worked as calmly as if they had been carrying out a business compact and there were only two slips. One was the injury, seemingly accidental, of one of the express messengers, who seems to have been too near when the safe was blown open. The other was the failure to get about $300 in silver, which was scattered upon the floor of the express car, and $700 in currency inside the safe.

The express officials do not admit that the loot is near $150,000 in value, but say the sum undoubtedly is large. In addition to currency, there were several sacks containing a thousand dollars each in silver, a number of packages of jewelry, a big shipment of securities and a consignment of stock certificates. All these were taken. An extra guard aboard the express car is said to have been guarding money for the Alabama & Vicksburg payroll at Meridian.

It is believed the robbers had been in New Orleans some days previous to the holdup and there, after obtaining their information about the big money shipments, boarded the train. They surprised the engineer and flagman at Okahola, eight miles south of here, and crawling on to the tender, ordered that the train be pulled around the next curve and then stopped. The engineer and fireman, marched to the express car, were forced to call out Messenger D. A. Gray, in charge of the car, and Gray in turn summoned the other trainmen.

Paying no attention to the passengers, the two masked men set to work. It took six charges of nitroglycerine to break the doors of the steel safe, the last charge shattering the roof of the car and sending a shower of splinters upon the heads of passengers protruding from windows. No attempt was made to check the work of looting the car, and the robbers lost little time after the nitroglycerine did its work. The money and other valuables were piled into a sack, which the men dragged away, holding their revolvers leveled at the train crew. Passengers say they heard horses' hoofs shortly afterward.

A high official of the Southern Express Company was a passenger on the train. The robber guarding the crew sent one of them back through the coaches with instructions to inform the passengers that the train was being held "for a certain purpose and they were safe as long as they remained inside the cars."

When the train reached here, express employes made an inspection of the rifled car and found in the safe about $700 in currency.

MORE AUTOMOBILE PATROLS.

Three New Wagons, Gasoline Driven, Can Carry Twenty Persons Each.

Police Commissioner Waldo and First Deputy Commissioner McKay examined yesterday the three new automobile patrol wagons which have been ordered for the use of the department. The new patrol wagons will be put into commission after the police parade, in which they will have a prominent place.

These newly acquired automobile patrol wagons are of the gasoline type, and raise the complement of horseless patrols to five. Already two electric wagons are used for patrol purposes, one by the West Thirtieth and West Forty-seventh Street Stations, and the other by the West 152d Street Station. If the new cars prove as satisfactory as the Commissioner expects, within a comparatively short time all the patrol wagons will be motor driven.

The new gasoline wagons have solid rubber tires, adjustible seats, and each carries a stretcher. Their seating capacity is for twelve but in emergency they can hold twenty. One of these new automobile patrols will be assigned to the Old Slip, Oak Street, and Madison Street Stations. Another will work from the Greenwich Street, Leonard Street, and Elizabeth Street Stations, while the third has been assigned to the Clinton Street, Union Market, and Fifth Street Stations.

CITY LIABLE AS EMPLOYER.

Foremen Technically "Superintendents," and Responsible, a Jury Finds.

The foremen in city departments are technically "Superintendents" under the Employers' Liability act, and the city is financially responsible if their orders result in accidents to their subordinates, according to a verdict which has been rendered by a Supreme Court jury before Justice Emerson of Watertown, who is now presiding in this city.

Foreman William Heinrich of the Street Cleaning Department, in August, 1910, ordered a Street Cleaning Department driver, Max Yachelson, to get down from his street-sweeping machine and fix the broom of the machine, which was dragging. Heinrich continued to drive the machine. It was Yachelson's first day in the department, and, while trying to fix the broom, he got himself so tangled up in the revolving cogwheels that his left foot was crushed. It took nearly an hour to disentangle him.

The first thing Yachelson did after getting out of the hospital was to bring suit against the city under the Employers' Liability act. Charles Steckler, who conducted Yachelson's case, argued that the foreman's order to fix the broom was an act of "superintendence," and not an act of a fellow-servant, and that the foreman should have stopped the machine for the fixing process. The jury brought in a verdict of $6,000 for Yachelson.

EDDY HOME NOT TO BE SOLD.

Executor Pays Concord Tax Arrears Under Protest—To Sue City.

CONCORD, N. H., May 15.—Pleasant View, the former home in this city of the late Mrs. Mary Baker G. Eddy, founder of the Christian Science Church, will not be sold for unpaid taxes.

Sometime ago, after the executor of the Eddy estate had declined to pay the taxes for the present year on the ground that they were excessive, the spacious house and grounds, where many times thousands of pilgrims had gathered to pay homage to the Christian Science leader, were advertised to be sold by the city. Counsel for the executor, Henry M. Baker of Bow, however, has paid the taxes under protest.

It is announced that the executor will appeal to the courts for an abatement of a portion of the taxes.

KENYON "Take-Down" Houses

Give a New Delight to the Vacation Out Doors

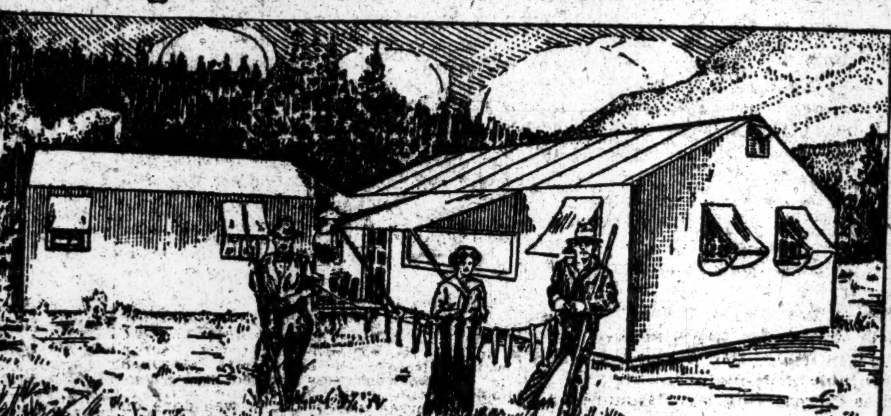

In the old days when a vacationer went into the woods with his family or his friends he had to resort to a moldy old cabin or such meagre comforts as the tent could provide. Today he can choose the site for his Summer house anywhere in the forest or along the beach, and set up his KENYON "Take-Down" House and enjoy most of the comforts of home.

These Houses are easily portable and quickly put together. They give absolute protection from all kinds of weather, and provide all necessary conveniences for housekeeping.

They are made of very heavy waterproof fabric, and are so constructed that they can be closed up to absolutely protect the occupants from all kinds of storms; and yet, when it is desired, practically the entire interior can be opened up to get the free sweep of all the breezes that blow. Their windows and doors are protected by screens to keep out the insects, and anything else that crawls, walks or flies. The windows are of fibroid—a transparent, flexible material that will not break. The ceilings and partitions are of brown burlap, and there is a safety chimney. The floors are made of carefully matched Georgia pine, and the underside of the floor is creosoted.

Gimbel Brothers Are the Only Authorized Distributors for the KENYON "Take-Down" Houses in Greater New York

The virtues of KENYON "Take-Down" Houses are so broadly recognized that other stores in New York frequently exploit them. But the letter reproduced with this announcement, over the signature of the president of the manufacturing company, clearly proves that *Gimbel Brothers are the only authorized distributors in Greater New York and Philadelphia*, and GIMBELS is the only place where a complete assortment of these Outdoor Houses can be seen. When they are shown in other stores they are bought at second or third hands—never from the manufacturers—and it usually requires several days or weeks to deliver the house you purchase from the samples shown. We have a large, complete assortment, and *can deliver the House you buy immediately.* Of course, there are imitations of the KENYON, but it is very easy to identify the genuine, as each house bears the trademark nameplate "KENYON," and the number of the house is stamped on the door jamb. When this nameplate and this number do not appear on the house it is not "KENYON."

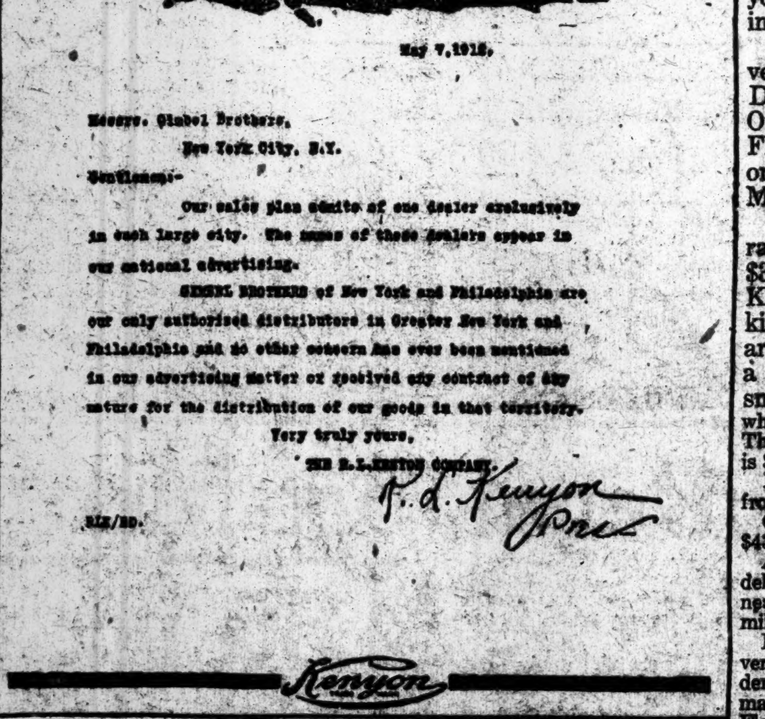

The R·L·KENYON Co
WAUKESHA · WISCONSIN ·
MFR. OF THE KENYON TAKE-DOWN HOUSE

May 7,1912.

Messrs. Gimbel Brothers,
New York City, N.Y.

Gentlemen:-

Our sales plan admits of one dealer exclusively in each large city. The names of these dealers appear in our national advertising.

GIMBEL BROTHERS of New York and Philadelphia are our only authorized distributors in Greater New York and Philadelphia and no other concern has ever been mentioned in our advertising matter or received any contract of any nature for the distribution of our goods in that territory.

Very truly yours,
THE R.L.KENYON COMPANY.
R. L. Kenyon
Pres

RLK/RD.

Kenyon

The House is shipped to you in compact form, and with it come simple instructions, which enable you to put it up ready for occupancy in a few hours.

The best illustration of the convenience of the KENYON "Take-Down" Houses is made in our Outdoors Section, on the Fourth Floor, and also, specially this week, on the Rear Cross Aisle of our Main Floor.

KENYON "Take-Down" Houses range in price from $43.93 to $334.30. The picture shows a large KENYON House with an extra kitchen. In the large house there are four sleeping rooms, 7x7 ft., and a living room, 12x14 ft. The smaller building combines a kitchen, which is 9x10 ft., and a storeroom, 6x9 ft. The price of these two buildings complete is $335.33.

KENYON "Take-Down" Garages range from $74.87 to $159.75.

Children's Play Houses from $23.35 to $43.93.

Any of these KENYON Houses will be delivered, without extra charge, to the nearest railroad station anywhere within 500 miles of New York City.

Fishermen, hunters and campers will be very greatly interested in the special demonstration of these Houses, now being made on our Main Floor and on the Fourth Floor, and they are specially invited to view them today and balance of the week.

GIMBEL BROTHERS
BROADWAY NEW YORK THIRTY-THIRD ST.

Shall We Call for Your FURS Today?
Best Service. Moderate Charges
Telephone—Madison Square, 5300

R. H. Macy & Co.'s Attractions Are Their Low Prices.

Macy's

Herald Square, Broadway, 34th to 35th St.

BUNGALOW FURNISHINGS

Whatever your plans for equipping cottage or bungalow this Summer, they may be brought to artistic as well as economical fulfillment by a visit to Macy's.

We display principally those articles which will give the maximum amount of wear at the smallest comparative expense.

The range of designs and prices is so wide as to meet your every requirement. All goods are marked at Macy's customary

"Lowest-in-the-City" Prices.

Macy's Bureau of Homefurnishing Salesmen

Third Floor, 34th St., Broadway.

Will provide experienced salespersons to shop with you.

They are familiar with our stocks in all departments and are competent to advise in all matters having to do with the home.

After assimilating your ideas, they will give you the benefit of their expert knowledge of decorations, or will take the entire planning off your shoulders, as you wish.

Whether you contemplate fitting out one room or an entire house, you will find their assistance valuable.

There is no charge for this service.

Wicker and Willow Furniture

The display of the popular Wicker and Willow Furniture has been placed in a charming bower of multi-colored lights and flowers on the Fourth floor. The designs are the newest. Many of the pieces were imported direct by us. Others are the choicest of the domestic market. In the assortment may be found:

Arm Chairs and Rockers for the house.
Porch Chairs and Rockers of wood frames, with double willow seats and backs.
Tables of all desired sizes for almost any use.
Magazine Stands,
Desks,
Desk Trays,
Tea Wagons,
Tabourettes,
Couches,
Book Racks,
Settees,
Work Baskets,
Jardiniere Stands,
Porch Swings,
Mantel Pieces,
Bird Cages,
Lamps,
Flower Baskets,
Waste Paper Baskets,
Cane Stands,
Card Trays,
Muffin Stands,
Serving Trays.

Wicker Furniture is made from either marsh reeds or bamboo. The fibres are tubular in shape and extremely tough in texture. After being treated the reeds are bound tightly around the reinforced wooden framework of the article under process of manufacture. The completed product is nearly as strong as steel and scarcely more susceptible to deterioration.

The material lends itself either to staining or enamelling and the furniture may be had in a variety of colors—white, gray, lead, tan, brown and green are the colors which predominate, but we will stain any piece in any color you desire.

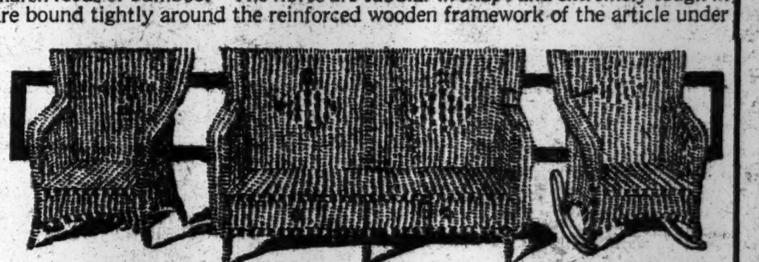

White Enamel Wicker Suite, (As Illustrated,) **$53.32**

Chairs and Settee have the square back and wide arms. The cushions are covered with cretonne in the lovely, soft, old tapestry patterns that run into browns, greens and dull rose tones.

Rocker, separate	$14.24	**Chair,** separate	$13.49	**Settee,** separate	$25.49
With cushions	$16.91	With cushions	$16.16	With cushions	$29.89

Table to match Suite, **$15.24**

Porch Furniture

The veranda fitments occupy an important place in Summer furnishings. We have a large assortment of rockers, chairs and settees, with double woven cane seats and backs. They are stained in natural, red or green shades. We will stain them to order in any other shade at slight additional cost.

Rockers	79c to $5.67	**Chairs**	84c to $2.79	**Settees**	$3.89 to $4.96

The Swinging Couches have reached the acme of comfort this Summer. We have them with either the portable iron frames, or ropes and tackle to swing from the ceiling, and with closely woven springs, soft mattresses or cushions, reversible head rests, pockets and wind shields. They are surprisingly low priced.

For instance, a Swinging Couch of canvas, with stand, may be had for	$12.71
A Swinging Couch of white canton, with collapsible stand, sells elsewhere for $20.00. Our price is	$14.98

Rustic Benches, Arbors, Bridges

Red Heart Log Cedar is used principally in the construction of arbors, pergolas, Summer houses and other permanent structures exposed to the elements throughout the year.

Silver Birch Wood is less expensive, but not quite so sturdy as the Cedar. It is employed principally in the manufacture of articles which can be easily moved and protected from the weather, such as porch chairs, settees, tables, etc. It is light in color and graceful in contour.

Gnarled Laurel Wood Root is so hard that it is difficult to drive a nail into it. It is equally as durable as Red Cedar. For this reason lawn furniture, especially settees, is made of it. Its principal characteristic is the odd manner in which it is twisted and gnarled.

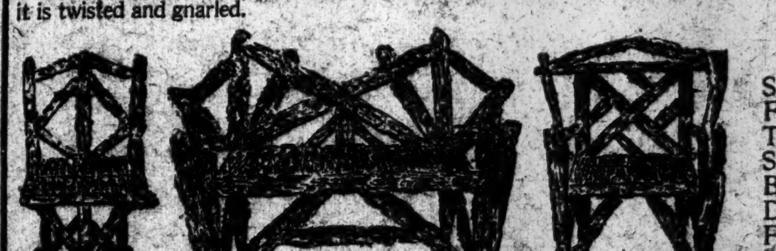

Side Chair, $5.94 Settee, 5 ft. long, 26 in. wide, $16.49 Arm Chair, $9.24

Red Cedar

Side Chair	$7.49
Flower Stand	$6.24
Table	$9.24
Side Chair, slat seat	$4.49
Bird House	$26.24
Dog House	$37.49
Flower Pot	$3.24
Lamp Post	$26.24
Archway	$26.74

Silver Birch

Small Rocker	$2.24	Settees, with Cane Seat and Back	$8.49	Swing, with Slat Seat and Rope	$9.49
Rocker, with arms	$8.49				

Laurel Wood

Side Chair	$6.24	Arm Chair	$14.49	Settee	$18.24

In case you desire something extremely individualistic in design, we will submit a sketch according to your instructions, or will execute your own designs, be it for a chair, a table, an arbor, or a bridge.

Fourth Floor.

LAMON LINCOLNIANA BOUGHT FOR $20,000

Famous Autograph Collection Now on Exhibition at G. D. Smith Showrooms.

THE LAST LINCOLN PASS

Biographers Have Sought Vainly for Years to Get Access to These 2,000 Letters and Memorials.

The historic Lamon collection of Abraham Lincoln documents to which biographers have for years vainly sought to get access, and which has been kept in two small rooms in Washington, D. C., by Mrs. Dorothy Lamon Teilland, the daughter of Ward Hill Lamon, Lincoln's law partner, was brought to this city yesterday by George D. Smith, the book dealer, and placed on exhibition in his showrooms in the basement of 48 Wall Street. Mr. Smith purchased the entire collection from Mrs. Teilland on Tuesday. The purchase price is said to have been $20,000.

Mr. Smith, as soon as he brought the collection here, notified H. E. Huntington, Robert Collier, and representatives of J. P. Morgan and other book buyers. He says that in making the purchase he acted for himself, and not as agent for any collector.

The collection contains about 2,000 letters to Lincoln from Gen. Sherman and W. H. Herndon and W. H. Lamon, his two law partners, and other prominent civil wartime folk, and twenty-five letters by Lincoln himself. Here is an inventory of the collection:

Original manuscript written by Lincoln defending himself from the accusation of levity during the burial of the dead on the Antietam battlefield.

Nine legal briefs written by Lincoln containing in all fifty-five pages of legal-cap paper.

Letters from Lincoln dated 1849, 1858, 1860, 1861.

Letters from Lincoln to his father and brother, written in 1848.

Letter from Ward H. Lamon relative to a Senate bill, a refusal to veto written by Mr. Lincoln at the bottom.

Letter from Mrs. Lincoln.

Two thousand letters from prominent men of Lincoln's time, samples of which may be seen at the end of the book, published by Dorothy Lamon Teilland entitled "Recollections of Lincoln."

Three large volumes of manuscripts containing all the data gathered by Herndon from which Lamon's first volume of the Life of Lincoln was written.

A silver card case containing the last pass to leave the city written by Lincoln, dated April 11, 1865.

A cane which was presented to Lincoln.

A large American flag which was in the service.

A silver goblet bearing the following inscription, "Ale cup once owned by John Randolph of Roanoke, Va. Presented by Mrs. Bessie Perrine, his grandniece, to Ward H. Lamon, 1863."

The Antietam Affair.

All the articles in the collection were originally the personal possessions of either Herndon or Lamon. When Lincoln became President, he had both of his partners accompany him to Washington. Lamon, indeed, he appointed Marshal of the District of Columbia. He was particularly fond of hearing Lamon sing, and this is what caused the civil war muckrakers to start the Antietam battlefield scandal. Muckrakers in their different newspapers insisted that while the dead on the Antietam battlefield were being buried, Lincoln, Lamon, and Sherman drove by in a carriage. They said that Lincoln while passing the cortèges slapped Lamon jocularly on the back and demanded that he sing "Picayune Butler," a roistering and humorous ditty. One of the most valuable items in the entire collection, according to Mr. Smith yesterday, is the three-page defense which Lincoln wrote out in his own handwriting answering the attacks and explaining just what had occurred. According to Lincoln's version, he had asked Lamon to sing several songs during the carriage ride, but most of them had been plaintive ditties, and none of them had been profane or vulgar.

About the only thing Lincoln would not do for Lamon, according to one of the letters in the collection, was to veto a bill which had passed both houses of Congress reducing Lamon's fees as Marshal of the District of Columbia.

"I regret this, but I cannot interfere with a bill of this character," the President wrote at the bottom of a letter from Lamon asking him to veto the bill.

It was to Lamon that Lincoln issued his last pass. The pass is dated April 11, 1865, and directs that Lamon and a friend be allowed to go from Washington to Richmond, with their baggage. Lincoln was assassinated four days later.

Mrs. Lincoln was not in the habit of asking him for official favors, but got what she sought indirectly, as the following letter, written in a very fine hand on a sheet of writing paper so diminutive as to be almost "doll's size," shows:

Thursday April.

Mr. Lamon [sic]:

I trust you will redeem your promise in reference to Woods. If you exert your influence with Mr. L., I am sure you will succeed. Some one must have been prejudicing Mr. L. against Woods. I believe him to be a clever man and would make and efficient commissioner. Respectfully,

Mrs. A. LINCOLN.

Advice to Idle Brother.

Lincoln was willing to lend money to his impecunious father, but not to his idle brother, as the following two letters show:

$20.00. Washington, Dec. 24, 1848.

My Dear Father:

Your letter of the 7th was received night before last. I very cheerfully send you the $20, which sum you say is necessary to save your land from sale. It is singular that you should have forgotten a judgment against you! And it is more singular that the plaintiff should have left you forget it so long—particularly as I suppose you have always had property enough to satisfy a judgment of that amount. Before you pay it, it would be well to be sure you have not paid it, or at least that you cannot prove you had paid it. Give my love to mother and all the connections. Affectionately, yours,

A. LINCOLN.

Dear Johnson [his brother]:

Your request for $80, I do not think it best to comply with now; at the various times when I have helped you a little, you have said to me, "We can get along very well now," but in a very short time I find you in the same difficulty again. Now, this can only happen by some defect in your conduct—what that defect is I think I know; you are not lazy, and still you are an idler. I don't know whether since I saw you you have done a good whole day's work in any one day. You do not very much dislike to work, and still you do not work much, merely because it does not seem to you that you could get much for it. This habit of uselessly wasting time is the whole difficulty, and it is vastly important for you, still more so to your children, that you should break the habit. It is more important to them, because they have longer to live and can keep out of an idle habit before they are in it, easier than they can get out after they are in it. You are now in need of some ready money, and what I propose is that you should go to work, tooth and nail, for somebody who will give you money for it. Let father and your boys take charge of things at home, prepare for a crop, and make the crop, and you go to work for the best money ways, or in discharge of any debt you owe, that you can get; and then to secure you a fair reward for your labor, I now promise you that for every dollar you will, between this and the first of next May, get for your labor, either in money or as your own indebtedness, I will then give you one other dollar. By this, if you hire yourself at $10 a month from me you will get ten more, making $20 a month for your work. In this I do not mean you should go off to St. Louis, or the lead mines, or the gold mines in California, but I mean for you to go at it for the best wages you can get close to home, in Cole County. Now, if you will do this you will soon be out of debt, and, what is better, you will have a habit that will keep you from getting in debt again. But if I should now clear you out next year you would be just as deep in as ever. You say you would almost give your place in heaven for $70 or $80—then you value your place in heaven very cheap—for I am sure you can with the offer I make get the $70 or $80 in four or five months' work. You say if I will furnish you the money you will deed me the land, and if you don't pay the money back you will deliver possession. Nonsense? If you can't now live with the land, how will you live without it? You have always been kind to me, and I do not mean to be unkind to you. On the contrary, if you will but follow my advice you will find it worth more than eight times $80 to you. Affectionately, your brother,

A. LINCOLN.

The collection will remain on exhibition in Mr. Smith's showrooms at 48 Wall Street all this week.

Mark Twain Memorial Tablet.

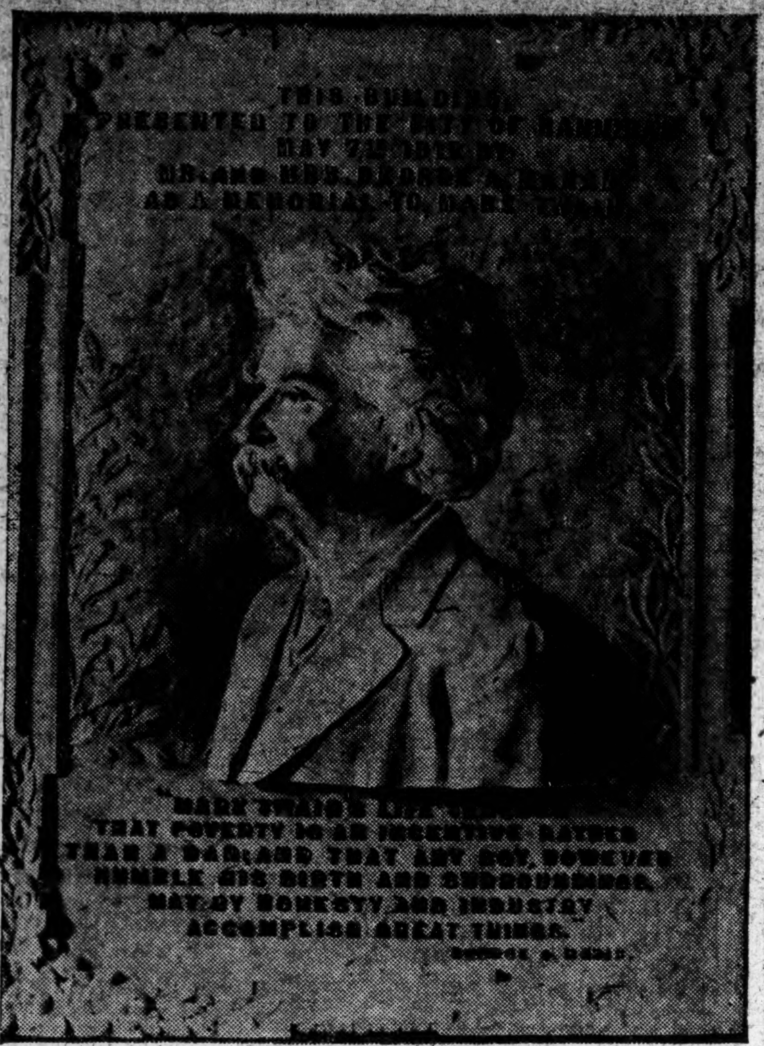
THIS BUILDING
PRESENTED TO THE CITY OF HANNIBAL
MR. AND MRS. GEORGE A. MAHAN
AS A MEMORIAL TO MARK TWAIN
MARK TWAIN'S LIFE TEACHES
THAT POVERTY IS AN INCENTIVE RATHER
THAN A BAR, AND THAT ANY BOY, HOWEVER
HUMBLE HIS BIRTH AND SURROUNDINGS,
MAY BY HONESTY AND INDUSTRY
ACCOMPLISH GREAT THINGS.
GEORGE A. MAHAN.

Special to The New York Times.

HANNIBAL, Mo., May 15.—As a memorial to Hannibal's illustrious Mark Twain, (Samuel L. Clemens,) the boyhood home of the great humorist, located on Hill Street, was presented to the City of Hannibal this afternoon before several thousand people by Mr. and Mrs. George A. Mahan, both of this city. It was in this home where Mark Twain dreamed the fancies that have made all the world happier, and where so many of the incidents of "Tom Sawyer" occurred.

All Hannibal did honor to the great humorist. The afternoon was declared a holiday and business in general was suspended. A number of visitors attended. A procession of honor headed by the First Regiment band, followed by carriages containing city officials and speakers, with citizens and school children on foot, marched to the home from Commercial Club headquarters.

Among the speakers were Dr. Walter Williams, Dean of the School of Journalism, University of Missouri, and the Rev. Dr. Benjamin E. Sylesly, Jr., pastor of the First Presbyterian Church, who told of the days when Mark Twain was a boy. Prior to the presentation Mr. Mahan read a letter from Albert Bigelow Paine, Twain's biographer. In presenting the home to the city, which was accepted on behalf of the citizens by Mayor C. T. Hays, Mr. Mahan said:

"The boyhood home of Mark Twain has been presented to the City of Hannibal with the hope and in the full belief that it will be maintained and used as an inspiration to its citizens, to the people of Missouri, and of the Nation as well."

PRODUCE EXCHANGE TOLD OF LOST TRADE

At Annual Dinner John Barrett Speaks of Billions Flowing from Latin-America.

AN APPEAL FOR MEXICO

Judge Russell Apprehensive of Economic Heresies "Which Lead to Envy of the Rich."

The annual dinner of the Produce Exchange, which was postponed on April 19 because of the sinking of the Titanic, was held last night at the Hotel Astor. There were seven hundred of the two thousand members of the Exchange there and all of them were disappointed because both Mayor Gaynor and Charles Nagel, Secretary of Commerce and Labor, were kept from the dinner by illness. At the guests' table were the Rev. Dr. S. Edward Young, President Henry Schaefer of the Coffee Exchange, Commissioner of Docks Tomkins, President Geo. W. Neville of the Cotton Exchange, Chief Justice Russell of the Court of Special Sessions, John Barrett, Director General of the Pan American Union, the Rev. Dr. John P. Chidwick of the United States Navy, and Major Eckford DeKay, Gov. Dix's military secretary.

The Major was there to present to the Exchange the pen with which Gov. Dix signed the recent bill enlarging the powers of the Arbitration Committee of the Exchange and making it a lawful committee so far as its right to arbitrate matters affecting the produce business was concerned.

Edward R. Carhart, President of the Exchange and toastmaster, gave a history of the Exchange and of its noted men and then introduced John Barrett, the burden of whose speech was that this country must not interfere with Mexico, and that unless the business men of the Exchange did not immediately set about getting the trade of the South American nations that Germany, France, and England would deprive us of billions of dollars that ought to come here. He said that what we contemptuously call the "Dago Lands" had a foreign trade last year of $2,300,000,000.

"And now, gentlemen," said he, "I want to sound here, in the presence of this kind of men, a solemn warning that has everything to do with the development of our commerce and our prestige among those countries that have increased their foreign trade $1,000,000,000 in less than ten years. But before I utter that warning, let me call your attention to the fact that of the two billion three hundred millions of foreign trade that Latin America is doing, the share of the United States was only $650,000,000."

Judge Russell said that we reverence the law in this country, but that we must remember that law is not omnipotent. It fails as a panacea for social ills.

"While it cannot exclude competition," he said, "it can endanger the right of the laborer to sell his only commodity, the labor of his hands, in the open market to the highest bidder. Franchises belong to the people and when they are entrusted to faithless and defaulting corporations they should be returned to the people. There is something more to be feared than the swollen fortunes of our millionaires and that is those economic heresies, which lead to discontent and envy of the rich."

MEXICAN FEDERALS CLOSING ON OROZCO

Probably Now Attacking Insurgent Base at Rellano—Due at Daybreak.

REBELS DIDN'T TAKE MAPIMI

Campa Was Checked at Velardena—Fear That Huerta's Task Has Only Just Begun—Big Loan Halted.

AT GEN. OROZCO'S HEADQUARTERS, JIMINEZ, Mexico, May 15.—Scouts reported to-night to Gen. Orozco that the federal forces were advancing rapidly northward and probably would attack at daybreak.

The vanguard of the Government troops under Gen. Tellez already is ten miles north of Yermo, while the main columns under Gen. Huerta are only three miles behind.

EL PASO, Texas, May 15.—Gen. Huerta's army of federals advanced from Yermo to-day toward the rebel base at Rellano, 43 miles north. Advices were meagre, but told of the slow progress of the federals because of the gaps in the railroad made by the retreating insurgents.

The troop trains of the Government are nearly five miles long and are preceded by pilot engines to watch for mines. It is not expected that the federals will encounter the rebel advance guard before to-morrow.

Gen. Campa's column of 1,500 rebels, sent by Gen. Orozco early last Sunday to flank the federals and attack Torreon from the south, has been checked at Velardena, 85 miles southwest of Torreon, according to advices received here to-day by Alberto Madero, uncle of President Madero.

The same dispatches deny that Mapimi has been taken by the rebels, and state that Gen. Blanquet is en route from Mexico City with 600 men and field artillery to reinforce the garrison at Torreon.

(From a Special Correspondent of the Central News, London.)

MEXICO CITY, May 15.—President Madero last night received advices from Gen. Huerta, Commander in Chief of the Federal forces, announcing his intention to push on to-day to Escalon, 30 miles north of Yermo, where he arrived last evening, and that he expects to reach Rellano on Thursday. Federal scouts report that the rebels are strongly entrenched at Rellano and that they are well provided with artillery. Orozco is rapidly mobilizing all his available forces.

The report published here that the government is negotiating through former Finance Minister Limantour, now a resident in Paris, to float in that centre the $10,000,000 gold war loan recently authorized by Congress, is denied by Ernesto Madero, Minister of Finance. Madero declares that the Government has decided to defer negotiations with respect to the loan until it has quelled the revolution. I understand that the Government considers the Tresury sufficiently fortified to meet the present emergency without seeking financial aid abroad.

SAYS JAPAN BACKS OROZCO.

Senator Fall Tells of Mysterious Deal with Mexican Rebels.

Special to The New York Times.

WASHINGTON, May 15.—On the authority of a Senator of the United States, it is announced that Japan has not confined herself to annexing Magdalena Bay. It is she who has stirred up the whole Mexican rebellion. Orozco, and for that matter Zapata, are merely tools of the Marquis Saionji, the Japanese Prime Minister. It was he who incited the rebellion. And why? Because if the rebellion gets anywhere the United States will have to interfere, and then there will be a war, and Japan can step in. She can step in because she has Magdalena Bay ready at her hand, with its horde of fishermen, to raise an army corps.

The Senator in question is Mr. Fall, the most conservative Senator ever elected from New Mexico. He obtained the reading into the Congressional Record to-day of "positive proof" of this vile plot of Japan. It showed that on March 9 Japan sealed a bargain with Orozco, whereby the present Mexican revolution is to have financial support from Japanese sources, in return for further concessions on the Mexican west coast, including Magdalena Bay.

Senator Fall says the name of his correspondent who sent to him the newspaper clipping—for it is from a newspaper clipping that the proof of the conspiracy is derived—cannot be revealed for obvious reasons, but the New Mexico Senator told the Senate that he had the fullest confidence in his informant's judgment and could vouch for his veracity.

The matter which the Senator had put in the Record is an interview with one Peter F. Aiken, who is serving a term in the jail at El Paso for attempting to ship ammunition to Orozco's army in violation of President Taft's neutrality proclamation. Aiken, who asserts that he was a Japanese spy during the Russo-Japanese War, declares that agents of the Japanese have agreed to furnish Orozco with funds to carry on his revolution in Mexico in return for further concessions on the Pacific Coast of Mexico, including Magdalena Bay. Aiken further asserts that this agreement was reached in a conference at Chihuahua on March 9, and was in the form of a written instrument signed by Orozco and the Japanese representatives. The interview declares that Aiken sent the details of this conference, together with all names, to E. S. Rogers, a former member of Congress, whose offices are at 205 German-American Bank Building, St. Paul, Minn.

Senator Fall's informant says that he has questioned Aiken closely in regard to his allegations, and is satisfied that Aiken is telling the truth. Senator Fall's informant, according to the Senator, is a conservative business man, who represents large interests in Mexico. The letter he received was submitted to Republican members of the Senate Committee on Foreign Relations before the article was read into the Record. In fact, Senator Fall decided to put the Aiken interview in the Congressional Record only after conferring with some of the leading Republicans in the Senate.

Aiken states in the interview that he has kept a minute record of his dealings with Orozco in a diary. Going into details of the alleged agreement at Chihuahua on March 9, Aiken says Orozco and Gen. Inez Salazar had a large map with certain seaports marked in red, among them Magdalena Bay and Vera Cruz, which Aiken understood showed places where concessions are to be made. Aiken says Orozco turned to two of his generals and said that he had just concluded an excellent agreement. The Japanese left Chihuahua, says Aiken, in an automobile for Torreon.

According to the El Paso paper Aiken enlisted as a Japanese spy in Washington and was used for services in the war with Russia. He hails from Wisconsin, where his father is said to be master mechanic of the Hillsboro Northeastern Railway, with headquarters at Hillsboro, Wis. His sister, he says is a principal of the high school at Glidden, Wis.

Senator Fall does not state anywhere that three low whistles are agreed on as the signal when a long, low, rakish craft containing the Japanese navy lands off Lower California. It is believed, however, that proof of this will shortly be forthcoming.

CONTRACTORS DINE HARDEN.

Launch State Senator's Boom for the Brooklyn Borough Presidency.

More than 100 members of the General Contractors' Association attended a dinner given at the Hotel Knickerbocker last evening in honor of State Senator Thomas C. Harden. The occasion was seized as an advantageous one for the launching of the Senator's boom for the Presidency of the Borough of Brooklyn in the election of 1913. To this end the contractors included in the list of guests John H. McCooey and a half dozen of the lesser lights of the Brooklyn Democracy in order that they might see and meditate upon the strength of the Senator from the Seventh District.

In his speech of response Mr. Harden spoke of his high regard for Leader McCooey, describing him as the man "who made it possible for me to be a Senator."

Other speakers were Assemblyman Blauvelt, Secretary of State Lazansky, Mr. McCooey, Borough President Miller of the Bronx, and Deputy Controller Mathewson.

"What a Clear, Bright, Sparkling Beer This Is!"
You Can Fairly See the Purity of
Imperial Gold Label Beer
Bottled only by the Brewers, Beadleston & Woerz, New York. Order from any dealer.
Try It! It Tastes Just as Good as It Looks!

HARTSHORN SHADE ROLLERS
Best for three generations and still surpassing all imitations. Wood or Tin Rollers; dependable, lasting springs; shade raises or lowers at will and "stays put." "IMPROVED" requires no tacks for attaching shade.
SOLD BY ALL LEADING DEALERS.
Inventor's signature on every roller.
Stewart Hartshorn
LOOK FOR IT.
Take none without it.

KING WILLIAM IV. V.O.P. SCOTCH WHISKY
YOUR next highball should be a Scotch—and if made with "King William" you will never be satisfied with any other.

J. M. Gidding & Co.
OUTER APPAREL · MILLINERY · FURS
FOR WOMEN, MISSES and JUNIORS

An *unusual* selling of all that is best in women's attire is now attracting more than passing notice among New York's most critical women shoppers.

Surplus stocks of finest silk and wool fabrics have been made up into the season's late models from such fashion artists as Paquin, Poiret, Drecoll, Cheruit, Beer, Callot, Agnes, Francis, Worth and others of equal note, and are being passed along to our patrons at very great concessions.

Every garment made up under our personal supervision and according to the high standard which our label demands.

Prices quoted here give one but a faint idea of the exceptional values—*one must see them to appreciate their true worth.*

Women's Fashionable Tailor-made Suits, $25, $35, $45 & $55
That heretofore sold at $45, $55, $75 & $95.

Charming Two and Three-piece Suits, $65, $75, $85 & $100
Of finest wool and silk materials. Heretofore $110 to $175.

Original Paris Model Suits, $65, $75 & $100
Of cloth or silk. Heretofore $150 to $300.

Beautiful Gowns and Dresses, $45, $55, $65 & $75
For every occasion. Of charmeuse, chiffon, net, lace and in various charming combinations. Heretofore $75, $95, $125 to $175.

For afternoon wear—$35 to $85. Heretofore $65 to $165.
For informal wear—$25, $35 & $45. Heretofore $45 to $95.

None will be sent on approval, reserved or exchanged.

Fifth Avenue at 46th Street

How much per Year—for Shoes?

SHOE *Service*, like Salary, Investment, or Income, should be reckoned *by the year.*

Few people have ever *considered* this vital point in Shoe buying.

The *average* pair of fine Shoes ($4.00 to $5.00 grade) will wear *continuously* about 1280 hours, before re-soling or repair are necessary.

That's about *3 Months continuous Wear*, *every* day for 14 hours per day, — without wearing other Shoes.

Few indeed are the *fine* Shoes that *exceed* this, when actual *time* of Wear is reckoned.

And the *$3.50* shoe of the present cannot be *expected* to average it.

BUT, even if a $3.50 pair *did* deliver that *continuous* 3 Months of average Wear, *such* Shoes would cost you $14.04 *per year*, for pre-repair *Wear*.

Now compare *this* with the *1912 Regal* Shoe offer, which is—

—*Six-Months Continuous Wear* of Outsoles and Upper Leather (equal to 2560 Consecutive Hours), for *$4.50* per pair.

—Just *75 cents per Month* (*or $9.00 per year*), for high-grade, stylish "Regal Shoe" *quality* and Service.

That fixed *minimum* of Wear *pledged* to you in a legal "*Bond*" which goes with each pair, and is practically *unconditional.*

Style and Fit of these Shoes you can judge for yourself, *before purchasing.*

Term of *Wear* is clearly *defined*, and absolutely *secured* to you—in this Bond.

Why, then should you pay *$14.04 per year*, for $3.50 Shoe average *Wear?*

—When—

—You can have the "Last Word" in 1912 Fashion, Fit and Comfort, at *$9.00* PER YEAR, in the new and Ultra Stylish range of $4.50 Regal "Six-Month" Shoes.

"ARISTOCRAT" Model
Russet, also Blk. Calf
Price $4.50

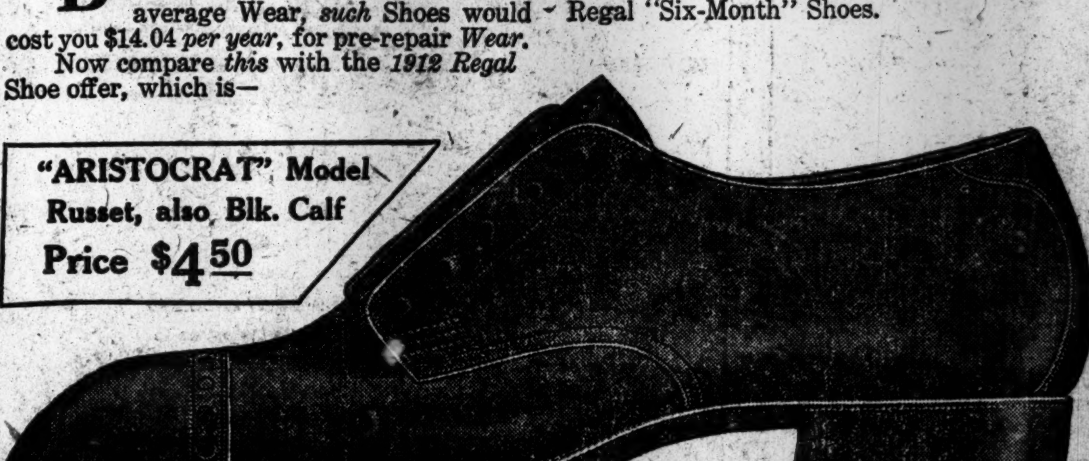

Regal (Six-Month) Shoes
$4.50 per pair

GREATER NEW YORK MEN'S STORES
New York City
Broadway at Duane St.
Broadway at Spring St.
Broadway at 10th St.
*Broadway at 27th St.
*Broadway at 37th St.
Nassau at Ann St.
*14th St. at 3rd Ave.
Sixth Ave. at 21st St.
*125th St. at 7th Ave.
Brooklyn
* 301 Broadway
*1003 Broadway
*1375 Broadway
*357 Fulton St.
512 Fulton St.
*466 Fifth Ave.
Jersey City
*Regal Bld'g, 108 Newark Ave.
Newark
825 Broad Street

GREATER NEW YORK WOMEN'S STORES
New York City
Broadway at 10th St.
*Broadway at 27th St.
*Broadway at 37th St.
Sixth Ave. at 21st St.
*14th St. at 3rd Ave.
*125th St. at 7th Ave.
Brooklyn
*301 Broadway
*1003 Broadway
*1375 Broadway
512 Fulton St.
*466 Fifth Ave.
Jersey City
*Regal Bld'g, 108 Newark Ave.
Newark
825 Broad Street

Stores marked with * are open evenings.

SUBWAY SOLUTION SUITS ALL SIDES

Interborough Announces Its Satisfaction and B. R. T. Gets Just the Routes It Wants.

STATEN ISLAND IN SYSTEM

It Seems Likely, Too, Connecting Railroad Will Go On from There to Astoria and New Haven Line.

From all sides yesterday came the opinion that the Public Service Commission and the Transit Committee of the Board of Estimate by their consultations on Monday and Tuesday had ended the new subway difficulty. There still remains the action of the courts on the constitutional question, which was argued before the Appellate Division in Brooklyn on Tuesday, and it is also realized that throughout the period of construction there will arise matters which will need a good deal of consideration before they are disposed of, but it is believed that the main problems are out of the way and the rest will be comparatively fair sailing.

The new Interborough routes, and particularly the line branching from the Seventh Avenue Subway at Park Place and continuing across City Hall Park and down William Street, and thence under the East River at Old Slip and Clark Street, were considered yesterday at the regular meeting of the Interborough Directors. They agreed that they are excellent routes, and it was announced officially last night that the company was entirely satisfied. While the details of train operation cannot be worked out till it is seen from experience what are the the main streams of travel, it is reckoned in a general way that from the four-tracked Seventh Avenue Subway the express trains will be diverted at Park Place so as to run along the William Street route to Brooklyn, while the locals will be continued along to the Battery.

The B. R. T. officials also seemed to think yesterday that they had received lines that would suit their purpose. They consider it a distinct advantage to have Nassau and Broad Streets as the continuation of their loop line instead of such a narrow thoroughfare as William Street, and the Whitehall Street tunnel has of course been always especially desired by them.

All Parties Satisfied.

The general plan also, it is understood, received the approval of J. P. Morgan & Co., the Interborough's bankers, and they consider the progress made by the city in the last few days so satisfactory that unless the unexpected happens nothing more is likely to be heard of their suggested withdrawal from their agreement to provide $170,000,000 for the Interborough. The firm will not itself, of course, undertake the actual underwriting of the entire $170,000,000, but will form a syndicate to divide the responsibility. It is because of the uncertainty that seemed to surround the position of the city that they pressed for prompt action by the Board of Estimate, so as to give them a chance of forming this syndicate, and now they hope that the courts will give them still greater assurance that the subway plan will go through.

One result of the agreement on routes reached on Tuesday was to give an impetus to the project of a subway to Staten Island. This has always been regarded as one of the portions of the general scheme which was not likely to be carried out in the immediate future, but Borough President Cromwell is urging it strongly, and it is hoped that the general idea may be found at once practicable.

The New York Connecting Railroad in Long Island is the key to the situation. This already connects with the Long Island Railroad as far east as Bushwick Junction, and will have a freight terminal at Sixty-fifth Street, Brooklyn, in the harbor. It is intended to extend it in a northwesterly direction to Astoria and to carry it across to the mainland again by bridges over Ward's and Randall's Islands. In the Bronx it would make a junction with the New York, New Haven & Hartford Railroad, and thus provide a through route from Brooklyn to New England.

When that is accomplished the New Haven will have a route for its passenger trains for the South and West by way of the Sunnyside Yards and the East River tubes to the Pennsylvania Station, and if the Staten Island tunnel is constructed of sufficient size to accommodate the standard freight trains there will be nothing to prevent the freight cars of the trunk lines having terminals in New Jersey coming through the yards of the Baltimore & Ohio on Staten Island, under the bay to Brooklyn, and thence by the connecting railroads to any part of New England they wish to reach.

Extra Cost May Be Divided.

The tunnel for such purposes will have to be a little more than 15 feet in diameter to accommodate the standard freight cars, whereas the Subway tubes now designed will have a cross-section of only 13.2 feet. If, however, the railroads contribute to the cost of the tunnel, which is estimated at $12,000,000, the extra cost to the city will be considered a good investment.

Moreover, the Board of Water Supply will before long have to lay across the harbor two mains of 40 inches in diameter. This will be a costly undertaking if provided alone, and it is proposed that these mains should be laid along with the Subway tunnel. This will probably be in the form of two tubes, and it has been suggested that if the two are laid side by side in a solid mass of concrete, there will be plenty of room for one water main between them at the top and another at the bottom. In this way it will be possible to charge against the water supply of the city part of the expense of the Staten Island tunnel.

The only criticism made yesterday by railroad men from purely technical grounds was based on the fact that the freight cars of the railroads are not the equal of the passenger cars of the Subway in point of strength. The freight cars are more likely to break down, and it would be quite impossible to operate them on the present Subway for fear of the blocking of the line. It was admitted, however, that, as the Staten Island traffic for a long time would be comparatively light, these objections might be overcome.

More than the legal proportion of assents for the building of the elevated railroad to Astoria from the Queensboro Plaza have been received and forwarded to the Public Service Commission. The assessed valuation of the property along Jackson Avenue and Second Avenue to Ditmars Avenue is $2,112,150, and yesterday consents representing $1,190,750 were dispatched to Travis H. Whitney, Secretary of the Public Service Commission.

As Ralph Peters, President of the Long Island Railroad, has also given tentative assent to the erection of an elevated road for the new rapid transit lines across the Sunnyside yards, thus assuring a connection between the Steinway Tunnel and the Queensboro Bridge, the Queens property owners are beginning to believe that transportation facilities for them will at length materialize.

Lambs Club Gambol Auction Sale.

A public auction sale of seats and boxes for the Lambs Club Gambol, to be held at the Manhattan Opera House on May 27, will be held at the Hudson Theatre this afternoon at 4 o'clock. The sale will be opened with addresses by Joseph R. Grismer, Shepherd of the Lambs, and by Augustus Thomas, Chairman of the Gambol Committee. William H. Crane will sell the first box, and the other auctioneers will be De Wolf Hopper, Jefferson De Angelis, Raymond Hitchcock, Wilton Lackaye, William Courtleigh, Frank McIntyre, Charles Richman, Maclyn Arbuckle, Eddie Foy, Clifton Crawford, Charles J. Ross, George Nash, and Joseph W. Herbert.

RICHESON CLINGS TO A SLENDER HOPE

Even in Death Cell He Believes Gov. Foss May Yet Act in His Case.

IRON NERVE STAYS WITH HIM

Strange Woman Visits Prison Yard in a Runabout and Denounces Alienist Who Examined the Prisoner.

Special to The New York Times.

BOSTON, May 15.—A faint ray of hope struggles into the cell at Charlestown prison, where Clarence V. T. Richeson sits, smoking big cigars, reading his Bible, and counting the hours. Faint though it be, the condemned murderer cherishes it and has by no means abandoned himself to despair.

The fact that Gov. Foss did not lay the case before the Executive Council at its meeting to-day does not mean that the prisoner's last hope has gone. The council, which is in session for the purpose of counting the votes cast at the Presidential primary, will be engaged in the work all day to-morrow and probably a part of Friday, and the Governor may yet call upon the members to decide Richeson's fate.

Not a word was uttered to-day as to the case. On adjournment one of the members of the council said:

"As far as we are concerned, the Richeson incident is apparently closed."

Confirmation is lent to this view by the fact that Lieut. Gov. Luce, who is Chairman of the council, left Massachusetts a week ago for his camp in Maine with the understanding that if needed for any discussion of the Richeson case the Governor would send for him, and that the Governor has not sent for him.

Nevertheless, the former clergyman is apparently buoyed up by the slight remaining hope that to-morrow the Governor, having received all the reports of the alienists, will find it his duty to recommend a respite.

The Rev. Herbert S. Johnson, pastor of the Warren Avenue Baptist Church, who is Richeson's chosen spiritual adviser, visited the cell to-day, and afterward made a statement which more clearly than anything else shows the wonderful poise of the condemned man.

"When we entered," said Dr. Johnson, who was accompanied on his visit by Chaplain Stebbins of the prison, "Richeson was seated in a chair in his cell reading the New Testament. Just what chapter and verses he was reading I do not know. I did not ask him, and he did not volunteer that information. He was perfectly calm and as normal as might be expected under the conditions in which we found him.

"In fact, I think he was even more calm than you or I would have been under like conditions. In fact, I could not detect that he was nervous in the slightest degree. Mr. Richeson is a most remarkable man. He has a most wonderful will power, and certainly absolute control of his emotions. We did not pray with him. He did not ask us to.

"He did not say anything whatever that might be taken as a hint that he has lost all hope of life, or that he had resigned himself to die. He certainly has not collapsed or displayed the slightest outward indication that he is going to, so far as I can observe. He is calm and has as much self-control as either you or I have.

"When we left him he shook our hands as firmly and smiled as graciously as he might have done had we been taking our leave of him in his own home under entirely different circumstances."

Richeson's cell is a very small one, furnished with a cot bed, one chair, a stool, and a table. No sunlight reaches the place which is lighted constantly by electricity. He is supplied with the newspapers, magazines, and other reading, and he may have whatever he desires to eat or smoke while he is there. To-day he did not exhibit much appetite, although tempted by steak and fruit. Warden Bridges is doing all in his power to make things pleasant for the prisoner.

Richeson has displayed more interest in "Chips," the Boston terrier pet of Warden Bridges, than he has in his own welfare. "Chips" was on hand at the row of death cells to receive Richeson when he entered yesterday afternoon, and this morning the dog followed Warden Bridges down to the death house and went in with him when he visited Richeson. The dog seemed indifferent to the man.

"I positively am not contemplating any further move in my client's behalf in the event of the Governor's refusal to refer the case to the council," said William A. Morse, Richeson's attorney, this afternoon, "nor do I know of anybody in the world who is. I can conceive of nothing else that could be done. Richeson's life positively hangs on the Governor's word."

The prison, or at least its immediate confines, received a visit from a fine appearing woman this afternoon, who came in a runabout and went away again just as mysteriously after letting all about the neighborhood know that, in her opinion, it was a downright shame to put to death the slayer of Avis Linnell.

Sitting in the runabout in the outer prison yard, where public vehicles are allowed to enter, this handsome brunette, splendidly gowned, applied all manner of coarse epithets to one of the alienists employed by Gov. Foss to examine Richeson. She declared that she was the wife of a well-known Boston attorney. Her language, except when she lapsed into coarseness, indicated education.

The presence of Richeson in the prison and the execution of two other murderers within the next three weeks led Warden Bridges to-day to order a suspension of the visiting privilege for the next three weeks.

Richeson's removal from the Charles Street jail yesterday was followed almost immediately by the appearance of many persons who expressed a desire to be shown over the prison. Not a few apparently had the idea that by such inspection they would have an opportunity of seeing the prisoner now most in the public eye.

The law expressly stipulates, however, that the only persons who may see a prisoner awaiting the death penalty are teh prison officials, a minister selected by the prison and the Warden, and members of the family of the condemned identified to the satisfaction of the Warden.

Richeson passed his first night in the death cell uneasily. During his stay in the Charles Street Jail he had the companionship of Harry H. Butts, a negro prisoner, to whom, as a Southerner used to such service, he became quite attached, and on whom he was more or less dependent.

The prisoner undoubtedly missed his friend and was more or less affected by the constant vigilance of the two guards who watched him unceasingly through the night, which he passed in tossing and turning upon his cot.

The information was given out from the Governor's office to-night that the reports of the three alienists, Drs. Stedman, Frost, and Tuttle, had not been filed with the Governor, and that further he had not been able to form any decision as to whether he would make a recommendation to the council for clemency.

The Governor can lay the Richeson petition before his advisers at any time, and is empowered to summon a special session if necessary. As the former minister will not be taken to the electric chair before Tuesday morning of next week, the council could be called together on Monday if necessary.

LAWYERS CONDEMN RECALL.

Bar Association Resolutions Call for the Protection of Judges.

The Executive Committee of the Bar Association announced yesterday that the Association had adopted on Tuesday evening resolutions condemning the recall of judicial officers and court decisions. The resolutions declare that "it is essential to the welfare of the community and the protection of the personal liberty and property rights of the individual that the independence of the judiciary be jealously guarded," that "justice may be uniform, impartial and fearless."

The recall of Judges would increase the coercive power of public clamor, it is declared, a Constitutional means of overthrowing judicial decisions being already available "in the power to enact statutes and amend Constitutions"

It is held that the recall of Judges and judicial decisions are "devices in no wise fitted to correct existing imperfections in the administration of justice."

BATHS AND HYGIENE.

Problems Discussed at Conference at the City Hall.

The value of bathing from a hygienic standpoint was discussed yesterday at the conference on public baths in the Council Chamber at the City Hall. The conference began Tuesday and officials from several cities told of bathing problems incident to their localities.

Dr. William H. Hale of Brooklyn urged yesterday that the public bath system be extended for the good of the communities. J. H. Chase of Minneapolis spoke on "River Baths in the Mississippi at Minneapolis." The secretary of the conference, Thomas M. Beadenkoff of Baltimore, spoke on "Portable Baths and Their Uses." W. L. Ross of Philadelphia spoke of "Public Laundries in Connection with Public Baths." Fred C. Alber of Cleveland discussed the question "Should Fees Be Charged at Public Baths?" and the morning session was brought to a close by an address on "Advertising Public Baths," by Hugh C. McGrath of Boston, and one on "Ancient and Modern Baths," by Dr. Joseph E. Gichnor of Baltimore.

$250,000,000

of our GUARANTEED MORTGAGES have been sold to investors and not one of them has ever lost a dollar and we guarantee that they never will. They give an assured income of 4½%. What other form of investment offers these advantages?

LAWYERS MORTGAGE CO.
RICHARD M. HURD, President
Capital & Surplus, $8,500,000

59 Liberty Street, Manhattan
184 Montague Street, Brooklyn

Your Doctor Says:
LINEN MESH UNDERWEAR
FOR HEALTH

Because it gives the pores the air they demand for perfect health—because perspiration is absorbed instantly into the fabric and dries quickly by air circulation through the open weave. It never feels "wet" or "chilly" against the body. Your doctor probably wears it—most doctors do.

KNEIPP LINEN MESH UNDERWEAR

is the only Pure Linen Mesh Underwear, and is most economical in price and service. Ask to see the double construction, which obviates friction with the outer clothing and almost doubles the wear of the fabric.

Flat Weave Pure Linen Underwear is a popular priced Summer Underwear equal in style, finish and reliability to the famous Kneipp. It is cut to fit.

KNEIPP LINEN MESH CO.,
40 E. 19th St., New York.
For Sale in New York by

Brooks Bros.
Kaskel & Kaskel
W. A. McLaughlin
Gimbel Bros.
Jas. McCreery & Co.
Lord & Taylor
Simpson Crawford Co.
Chas. Young
John Forsythe
Louis Heller
Spies & Long
Jackman & Gewehr
H. K. Bourne
D. E. Duclos

Don't Jump on Your New Hat
—walk up to it carefully—give it a chance to do some talking on *its own hook.*

Can it hand you a lot of ***sound arguments*** about its ***style*** and its ***quality?*** For, coming down to facts, that's ***all there is to a hat,*** anyhow.

von Gal made Hats

have the stuff *in* them and the workmanship *behind* them to make them wear a ***mighty long while.*** And their styles—some fifty in all—are so far ahead of the game that you'll ***feel right*** to ***wear your good hat*** till you've worn it out.

The Most Your Hat Money Can Buy.
EVERY SHAPE—SOFT OR STIFF—EVERY COLOR.
3.00, 4.00, and 5.00

Smith Gray & Co.
Foremost Clothiers Since 1845

Two Brooklyn Stores:
Fulton St. at Flatbush Av.
Broadway at Bedford Av.

Two New York Stores:
Broadway at Warren St.
Across from City Hall.
5th Av., Bet. 27th & 28th Sts.

First Pictures of the SOUTH POLE

A Special Four-Page Section of NEXT SUNDAY'S TIMES will be devoted to the photographs taken by Capt. Amundsen in his successful quest of the South Pole; they include pictures of the explorer and members of his party at the Pole itself.

Everybody who read Capt. Amundsen's story of his remarkable exploit, published exclusively by THE NEW YORK TIMES, will be interested in these pictures. THE TIMES is always sold out early. To be sure of obtaining these pictures

Order NEXT SUNDAY'S TIMES To-day

WHICH is your platform?—To *pay* less, or to *buy* more?
The man who is intent on "paying less" will probably *buy* less. It's the man that strives to "buy more" that *gets* more.
The firm whose slogan is "Not How *Cheap*," but "How *Good*," is the firm we're looking for; and it is to this sort of firm that we can be of inestimable service.

Corlies, Macy & Co.
Printers & Lithographers
441 Pearl Street
Phone, Worth 3792

NEW JERSEY CENTRAL
Your Watch Is Your Time Table

TO
Philadelphia
Every hour on the hour, 7 A. M. to 10 P. M., and at midnight, from Liberty St. 10 minutes of the hour from W. 23d St.

Excursion Tickets
Between
NEW YORK
and
PHILADELPHIA
ARE NOW GOOD TO RETURN WITHIN
10 DAYS
Including Date of Sale
Instead of 6 Days as Heretofore

The
Coward
Shoe
"REG. U. S. PAT. OFF."

Arch Ligaments
Once Stretched
will remain stretched, because these ligaments are non-elastic. Once the arch of the foot drops, it can not be raised again, except by mechanical means.

The restoration of a fallen arch is best accomplished by the Coward Arch Support Shoe, which relieves the tension on stretched muscles, keeps them at rest, and holds them up in a natural, comfortable way, until they resume their normal functions.

SOLD NOWHERE ELSE
JAMES S. COWARD
264-274 Greenwich St., N. Y.
(NEAR WARREN STREET)
Mail Orders Filled | Send for Catalogue

Spey-Royal
SCOTCH
WHISKY

SPEY-ROYAL
ALL SCOTCH
WHISKY
It's
ALL Scotch
and ALL
10 years old.
Gilbey's
PURE POT-STILL

OLD CROW RYE
"Reg. U. S. Pat. Off."
GUARANTEED TO BE
PURE RYE WHISKEY
UNBLENDED, UNADULTERATED.
SOLD EVERYWHERE

You will tone up your system and feel better for taking, in the morning, ½ glass of
Hunyadi
Janos
Water
NATURAL LAXATIVE
Best Remedy for
CONSTIPATION

51ST WEDDING DAY OF THE RODENSTEINS

Daughter of Daniel Tiemann, Mayor of New York in 1858, Will Celebrate To-day.

HUSBAND FOUGHT INDIANS

As a Boy He Chased Comanches, and Was a Pupil of the Last President of the Republic of Texas.

Dr. and Mrs. Louis A. Rodenstein will celebrate the fifty-first anniversary of their wedding to-day at their home, 561 West 152d Street.

Mrs. Rodenstein is the daughter of Daniel F. Tiemann, who was Mayor of this city from 1858 to 1860. That was the time when women wore hoop skirts and bonnets, men went abroad clad in skin-tight trousers strapped down over varnished boots, in frock coats with one button binding them at the waist and the skirts standing proudly out, and high beavers with flat brims. That was an age of chivalry and men stood on the corners and in the public tap-rooms discussing the virtues of Abraham Lincoln and Stephen Douglas, and sometimes went over to Weehawken to settle with pistol shots a difference of opinion concerning the much agitated topic of slavery.

Mrs. Rodenstein is also a grandniece of the late Peter Cooper, and she is proud of this, too. Her family is a long-lived one. Mr. Tiemann died in 1898 at the age of 93, and his wife three years later at the same age. Mrs. Rodenstein is the sixth member of her family who has lived to celebrate a golden wedding. Both she and her husband are in good health.

Dr. Rodenstein is 78 years old. He is a native of Frankfort-on-the-Main. He is one of the founders of the J. Hood Wright Hospital, and during the war he was a surgeon on the Union side. His life has been full of stirring adventures. In talking about his career some time ago he said that his parents came to this country in 1842. The voyage was made on a sailing vessel and lasted five weeks. The family went by steamer to Galveston, and then to Houston, and finally settled in Austin, Texas, then a village of not more than 400 persons. Mr. Rodenstein was a pupil of Dr. Anson Jones, last President of the Republic of Texas.

Austin was not then a particularly safe place to live in, unless one did not mind getting shot with Indian arrows. Once Dr. Rodenstein and his mother were at home alone and a band of 1,000 Comanches raided the little settlement and carried off two white women. Few of the men were at home but the boys were used to danger and were hardy and strong. Capt. Crumley, back from the Mexican war and suffering from a gunshot wound, marshaled a dozen boys and the next day took up the trail of the Indians. Dr. Rodenstein went along. They caught up with the Indians, but even a dozen boys with guns were not strong enough to attack a thousand Indians with bows and arrows, so the little party was forced to retire toward Mexico.

For two weeks the retreat continued with the Indians bothering them the whole way. One day while near the Rio Grande, Capt. Crumley told his little army that they had fought like heroes, but that it was all over with them because the Indians had succeeded in surrounding them. To their great joy they later found that it was not the Indians but soldiers who unexpectedly came upon them Dr. Rodenstein had many other hair-raising adventures, and l loves to tell about them.

The celebration of the wedding anniversary will bring to the home of Dr. Rodenstein and his wife many old friends who knew this city when it was bounded by the waters of three rivers, and when cows were pastured on land that is now worth $4,000,000 an acre.

WANTS TO DIVORCE SINGER.

Mme. Kepetzki, Her Husband Says, Was Known as Mrs. Dobson.

John P. Wilson, former manager of the San Francisco Press Club, has filed a suit in the Supreme Court for divorce from his wife, who is known on the stage as Antoinette Kepetzki. She had a leading part in "The Chocolate Soldier."

While Mme. Kepetzki was singing "My Hero" nightly at the Casino in this city, says Mr. Wilson, she won the heart of Charles Dobson, a mining promoter, who became so infatuated with her, according to the complaint, that he followed her and "The Chocolate Soldier" throughout the country. Dobson and another man are named as co-respondents.

Filed with the papers was an affidavit of John Lund, the company's musical director, alleging that Mme. Kepetzki introduced Dobson to the actors as her husband, and that the two lived openly together for some time as husband and wife. It was thought at that time, says Lund, that Mme. Kepetzki was Mrs. Charles Dobson. Later, however, he says, after a long attempt which had been going on since 1909 to serve Mrs. Wilson with divorce summons, the company discovered that their Mme. Kepetzki was not Mrs. Dobson at all, but the wife of John P. Wilson.

Mr. and Mrs. Wilson were married in Oakland, Cal., in 1901. They separated in 1905. Mme. Kepetzki is a native of this country.

LOVELORN BOY A SUICIDE.

Morris B. Weiss of New York Shoots Himself in Philadelphia.

PHILADELPHIA, May 15.—Morris B. Weiss, 18 years old, son of a New York shoe manufacturer, shot and killed himself in this city early to-day. Several love letters and a photograph of a girl were found in the youth's pockets.

A policeman who heard the report of the revolver found the boy dead on the steps of a business house. In a pocket was found a notebook in which was written: "My name is Morris B. Weiss. I live at 520 West 144th Street, New York. Notify my father, Henry Weiss, at the same address before 8 A. M. and after 6 P. M., or between these hours at 78 Read Street, Metropolitan Shoe Company."

The boy registered at a hotel here yesterday and in his room was found part of a torn letter, which read: "Dearest May—I love Agnes McCalley, 4,080 Lancaster Avenue." This address is in West Philadelphia.

Another letter was found in the room torn to pieces. Pieced together by the police, it was found to have been addressed to Weiss's mother. It was long, and in it he said that he was a business and social failure.

Agnes McCalley, the girl mentioned in the suicide's letters, says she knew Weiss only slightly, having met him two years ago. She says she did not encourage his attentions and had not seen him since last October. Since then, however, she had received numerous letters and cards.

GIRL OF 16 PROPOSED.

So Testifies in Her Suit to Have the Marriage Annulled.

Edith Davis, whose suit for annulment of her marriage to Edward B. Davis, a chauffeur, came to trial yesterday before Supreme Court Justice Goff, told the court that she had proposed to Davis on a ride in his employer's car. She was 16 years old at the time, which was scarcely more than a year ago. Davis is 22 years old.

Mrs. Davis's statement that she proposed was brought out by Justice Goff himself, who asked her who had suggested the marriage. The Davises lived together but one week. Justice Goff reserved decision after hearing the evidence.

GETS $98,100 FOR KIND ACT.

Marlow, Who Gave Pullman Berth to Mrs. Marsh, Receives Legacy.

Special to The New York Times.

NEW HAVEN, Conn., May 15.—Ernest W. Marlow, the New York lawyer who, by giving up his sleeping car berth to an elderly woman, thus saving her from being compelled to pass the night in a common passenger coach, inherits for his kindness a legacy of exactly $98,100.72.

It was Mrs. Helen Amelia Marsh of this city whom Mr. Marlow made comfortable and who, in turn made him her heir when she died, a year ago. To-day the Probate Court here ordered the sum named turned over to him.

The meeting of Mrs. Marsh and Mr. Marlow took place several years ago on a train running from New York City to the South. Mrs. Marsh had expected to find sleeping car accommodations, but the train was crowded and not a berth could be found for her.

Young Mr. Marlow, who occupied a seat near her, placed his berth at her disposal and now reaps his reward.

OFF FOR EUROPE TO-DAY.

Some of the Passengers Sailing on Four Steamships—The Arrivals.

Transatlantic lines sailing to-day and some of those booked to leave on them are:

AMERIKA, (Hamburg)—Mr. and Mrs. Harry C. Adler, Mr. and Mrs. W. C. Allan, Mr. and Mrs. Max Ainstein, Mrs. Ralph Brown, Mr. and Mrs. C. O. Baker, Mr. and Mrs. C. H. Black, Mr. and Mrs. W. A. Birk, Miss Alice G Bates, Mr. and Mrs. D. M. Cooper, Sandford L. Cluett, Frank Z. Carter, Miss Marie Colland, Miss M. T. Cowan, Miss Olive Caldwell, I. Z. Cochrane, Mr. and Mrs. Z. T. Dickson, Miss Fanny Ely, Mr. and Mrs. W. T. Elliott, E. J. Foot, Mr. and Mrs. Charles E. Ford, Mr. and Mrs. J. B. Francis, G. T. Hammond, Mr. and Mrs. C. Oliver Iselin, Miss Edith Hope Iselin, Mr. and Mrs. Melville E. Ingalls, J. Z. M. Johnson, Miss Carolyn Johnston, Jan Kubelik, P. W. Lurimon, Miss Jenny Lind, J. S. Levy, Timothy J. Martin, Major W. T. S. M. and Mrs. W. G. McCormick, W. A. Nash, Mrs. James Brown Potter, Mrs. Potter Palmer, Mr. and Mrs. W. Peter, Mr. and Mrs. Harlan Page, Miss Jessie Allen Page, Mr. and Mrs. Charles A. Richardson, Mr. and Mrs. Julius Stern, Baroness Senton, Mr. and Mrs. Herbert S. Stone, the Rev. and Mrs. W. B. N. Smith, J. S. Stevens, Mr. and Mrs. F. W. Vanderbilt, W. W. Van Alen, Mrs. Enos Wilder, Miss Eva Wilder, Stanley R. Walker, Mrs. J. S. Wilson, Mr. and Mrs. John B. Warden.

SAVOIE, (Havre)—Samuel Alexander, Rene Bazin, Mrs. J. E. Brulaton, the Rev. A. Boyer, Mr. and Mrs. A. P. Bell, Mr. and Mrs. E. Berkand, W. Brown, David Babbitt, William Babbitt, Mrs. A. L. Collins, Mr. and Mrs. Ernest Dalencour, A. H. Dovin, A. F. Faust, Mr. and Mrs. Rene Lamy, Miss E. Mansfield, C. F. May, Miss A. Meredith, Miss E. W. Pierce, Mr. and Mrs. Riccardo Price, the Rev. A. Swet, Miss M. Sharp, R. Ware, J. P. Wolf.

IVERNIA, (Naples)—Miss M. C. Aldrich, Mrs. T. R. Almond, Miss M. F. Andrews, Mr. and Mrs. E. T. Barnum, Mr. and Mrs. H. B. Bostwick, Mrs. D. E. Bowen, Mr. and Mrs. D. H. Brewer, Mr. and Mrs. F. Carew, Mr. and Mrs. H. M. Carleton, Mr. and Mrs. George De Forest, Miss C. Frank, H. B. Dick, W. H. Dick, the Hon. A. S. Draper, Mrs. Draper, Miss E. Dudley, Miss J. A. Forbes, Dr. and Mrs. E. M. Goodrich, Mr. and Mrs. J. Hance, Mrs. Clara Harper, Oswald C. Hering, Miss J. Holt, Miss J. E. Holden, C. R. Howard, C. W. James, Dr. and Mrs. J. C. Jones, Miss M. E. Jones, Mr. and Mrs. Warren Kenney, Mrs. A. C. Ladd, Mr. and Mrs. R. C. Leffingwell, Mr. and Mrs. F. H. Newton, Mr. and Mrs. A. R. Peck, Mr. and Mrs. W. P. Plummer, the Rev. and Mrs. Paul Stayer, Miss S. Shurtuff, Mrs. E. M. Swift, Miss Helen Tapen, Miss C. B. Williams, Miss M. F. Williams, Mr. and Mrs. R. S. Williams, Mr. and Mrs. A. M. Woodworth, Miss G. Watts, Arthur Young.

CEDRIC, (Liverpool).—Miss L. M. Allison, Mr. and Mrs. Robert J. Rooney, Edward Baker, W. Walpole Bell, A. H. Carpenter, Mr. and Mrs. Edwin M. Carter, Mr. and Mrs. H. W. Chadbourne, Miss Patricia Collinge, Rev. Charles Warren Currier, Mrs. J. P. Elliott, Miss E. Emerson, H. A. Goode, David Green, Mr. and Mrs. John A. Hadden, Charles Hawtrey, Miss Elizabeth Hopkins, Mrs. H. S. Julian, H. G. Lambert, Mrs. W. J. Le Moyne, Mrs. G. O. May, Lieut. Col. James D. McLachlan, Military Attache, British Embassy; J. Andrew Murray, D. C. Nugent, Jr., George Roth, B. C. Smith, H. W. Southworth, Miss Gertrude Thornton, John Whittaker, Mr. and Mrs. J. Wilson, Miss M. G. Winn, Miss J. R. Winslow, Miss Mabel Young.

Transatlantic liners arriving yesterday and some of their passengers were:

KRONPRINZ WILHELM, (Bremen).—Capt. A. E. Bernard, Joseph J. Brooks, Mrs. Isabella Brown, C. R. Cameron, H. W. Croft, Miss Bessie Davis, Mr. and Mrs. F. J. Davis, Mr. and Mrs. Walter D. Despard, Mrs. C. Freeman, Thomas J. McGrath, Edwin C. Moffatt, Percy Roth, A. W. Sears, Mrs. A. A. Stewart, Mrs. O. E. Taft, Miss Florence Taft, J. A. Jones, Mr. and Mrs. H. B. Terney, C. Peacock, W. H. Passpart.

BERLIN, (Naples).—Miss Mary Z. Aldrich, Mrs. Chauncey Andrews, Mrs. M. H. Bainbridge, Miss Louisa Beale, Mr. and Mrs. Henry H. Belfield, Misses Ada and Margaret Belfield, Mr. and Mrs. Maxwell Blaken, Miss Edith E. Brown, Mrs. Louise M. Bell, D. J. Callender, Rev. and Mrs. Jas. C. Calvert, Mr. and Mrs. Charles T. Corinth, Mrs. A. C. Clarke, Mr. and Mrs. O. B. Colton, Mrs. O. A. Cooper, Miss Emily J. Cowles, Miss Catherine C. Crosby, Stuart Davis, G. A. Dunning, Mr. and Mrs. George S. Edgell, Miss A. M. Finlay, Rear Admiral and Mrs. W. M. Toleyn, Mrs. A. J. Gibson, Miss M. Grant, Mr. and Mrs. Ernest A. Hamill, Mr. and Mrs. Henry L. Harris, Mrs. L. F. Holmes, Dr. and Mrs. L. Emmet Holt, Dr. S. W. Kelley, Mr. and Mrs. W. T. Lees, Miss Fanny P. Mason, Mr. and Mrs. Donald Moffat, Mrs. R. Norris, Mr. and Mrs. Horace North, Mr. and Mrs. Edwin Packard, Mrs. J. T. Patterson, Miss R. N. Palluson, Mrs. J. R. Pearson, Mr. and Mrs. F. T. Pember, Edward Regan, Carrol Regan, Mrs. Horace E. Smith, Dr. W. Stockwell, Mrs. E. M. Swan, Miss L. H. Taylor, Mr. and Mrs. Henry S. Upson, Mr. and Mrs. George H. Warren, Daniel Waters, Mr. and Mrs. Melvin L. White, Mr. and Mrs. Charles Gilman, Mr. and Mrs. Charles A. Moore, J. Henry Harper.

FIGHTS WILL GIVING LARGELY TO LAWYER

Sarah Bell's Niece, Contesting, Accuses Attorney Dennis Quinn of Fraud.

AUNT WAS 95 AND BLIND

Signed the Document with Her (X) Mark and Two Witnesses Were from Quinn's Office.

A suit to break the will of Sarah Bell, who died in June, 1909, leaving a large part of her $150,000 fortune to Dennis Quinn, an attorney, was begun yesterday before Justice Dugro in the Supreme Court.

The contestant is a niece, Mary E. Carrol, who received a fraction of the estate, but alleges that her aunt, who was 95 years of age, blind and infirm, was forced by fraud to place her mark on the document which was probated in 1910 as her will.

Sarah Bell came from Ireland as a young woman and was a servant and later housekeeper in the house of Charles P. Bell, whom she later married. Bell, who had been long associated with the Bell Steamship Company, was retired and a cripple. He lived at 169 East Twenty-ninth Street. There he married his servant and left her when he died his entire estate.

The will which Mrs. Carrol is contesting was executed in October, 1908, nine months before the widow's death. It gave small legacies to friends and left the residuary estate to her attorney, Quinn, and to her niece and nephew, Mary E. Carrol and Bernard K. Haggin. These two relatives were the sole legal heirs at law of Mrs. Bell. The will was signed by Edward Kelly and Hugh Slevin, who at the time, were associated with Dennis Quinn in his law offices. Mrs. Bell did not sign the document, being at the time blind and, according to counsel for her niece, infirm, but placed her mark, instead.

In December, 1909, the will was admitted for probate by Surrogate Thomas, after a two day's trial, and the present contest before Justice Dugro and a jury, constitutes an appeal from the Surrogate's decision.

Mrs. Carrol, through her attorneys, Blandy, Mooney & Shipman of 41 Wall Street, told the jury yesterday that they would prove the will to have been the result of a fraud perpetrated by Mrs. Bell's lawyer with the aid of his two associates who acted as witnesses. They declare, in addition, that Mrs. Bell was at the time blind and of so advanced an age that she was not competent to draw a testament. On this account, they demand that the entire estate should be evenly divided between the plaintiff and Mrs. Bell's nephew, Bernard Haggin. Haggin was not willing, however, to appear as a contestant in the suit.

In addition to Dennis Quinn, all the recipients of small legacies by the probated will are named as defendants. The case will be resumed to-day.

Effect of Newspapers on Baseball.

The Indianapolis Star is responsible for a sidelight upon the relations between sports and the circulation of newspapers. The paper says that during the press workers' strike in Chicago, when the newspapers were unable to supply their readers with baseball news, interest in that sport immediately waned.

"Ouch!"
Frowns The Sphinx
"Now comes the Cruel Porcupine with darting quill. My day of happiness is o'er. What champion can be found to rescue from this spiney beast the Gin in the Bottle with the Red Label."
Watch the car signs
Sir Robt BURNETT & Co's
London DRY Gin
First Distilled in 1770
Sir Robert Burnett & Company
632-634 W. 34th Street New York

W. L. DOUGLAS
SHOES
$3.00 $3.50 & $4.00
Boys wear W. L. Douglas $2.00 & $2.50 Shoes. Best in the World
W. L. Douglas makes and sells more $3.00, $3.50 and $4.00 shoes than any other manufacturer in the world. WHY?
BECAUSE he protects the wearer against high prices and inferior shoes, by stamping his name and price on the bottom and guaranteeing their value.
BECAUSE for style, fit and wear they are superior to ordinary makes of shoes. Don't take a substitute for W. L. Douglas shoes.
If your dealer cannot supply W. L. Douglas shoes, write W. L. Douglas, Brockton, Mass., for catalog. Shoes sent everywhere delivery charges prepaid.
Call at W. L. Douglas Stores in New York:
93 Nassau St.; 755 Broadway, cor. 8th St.; 853 Broadway, cor. 14th St. (Union Sq.); 1349 Broadway, cor. 36th Street; 1495 Broadway (Times Square); 984 Third Ave.; 1452 Third Ave.; 2202 Third Ave., cor. 120th St.; 2779 Third Ave., bet. 146th and 147th Sts.; 345 Eighth Avenue; 663 Eighth Ave.; 250 W. 125th St.—BROOKLYN 421 Fulton St., cor. Pearl St.; 708-710 Broadway, cor. Thornton St.; 1007 Broadway; 1367 Broadway, cor. Gates Ave.; 478 Fifth Ave., cor. 11th St.; 1779 Pitkin Avenue.
NEWARK—831 Broad Street. JERSEY CITY—18 Newark Avenue.

Intensely Good
Nothing wishy-washy about
Coca-Cola
From the first sip to the last drop—and afterwards it just takes right hold and pleases—satisfies—cools.
Delicious—Refreshing
Thirst-Quenching
Demand the Genuine as made by
THE COCA-COLA CO.
ATLANTA, GA.
Free Our new booklet telling of Coca-Cola vindication at Chattanooga, for the asking.
Whenever you see an Arrow think of Coca-Cola.

Keep Dry To-day
by using the umbrella that gives you biggest spread open, with cane-length when furled.
India Umbrella
"The little Umbrella with the big spread."
Gives greater weather protection from rain because of the flexible rib construction—is short enough to be conveniently carried when it clears up, and that same 10 rib construction renders it wind-proof.
Every "India" frame is guaranteed wind-proof and rust-proof for one year. Look for the Guarantee Tag.
Costs $1.50 to $6. For men, women and children.
1 At Department Stores and Live Dealers.

Established 80 years
Balch Price
Fur Storage
ENTIRE COST
TWO PER CENT
INCLUDING INSURANCE
Telephone 5900 Main
Balch Price & Co.
Fulton & Smith Sts., Brooklyn
16 minutes by Subway from Grand Central to Borough Hall Station

SUNDAY TIMES ORDERS ARE MADE UP TODAY

Mr. Dooley on the Campaign
One of the funniest articles Finley Peter Dunne ever wrote. Read it in
NEXT SUNDAY'S TIMES

Owen Johnson Answers His Critics
Author of "Stover at Yale" questions the value of the poll at that University and condemns novels "with a purpose" in THE BOOK REVIEW of
NEXT SUNDAY'S TIMES

Views of Men on Votes for Women
Also the opinions of women on the same theme will be given through letters contributed to
Next Sunday's Times,
brought out by the TIMES EDITORIAL on the subject.

"Grubstaking" Authors
How writers of novels are kept in food and essentials sometimes while they produce "best sellers" will be told in
NEXT SUNDAY'S TIMES

Order Next Sunday's Times To-day. The New York Times is always sold out early.

SUNDAY TIMES ORDERS ARE MADE UP TODAY
SUNDAY TIMES ORDERS ARE MADE UP TODAY
SUNDAY TIMES ORDERS ARE MADE UP TODAY
SUNDAY TIMES ORDERS ARE MADE UP TODAY
SUNDAY TIMES ORDERS ARE MADE UP TODAY

Smoke Talk No. 11

The Wrapper Is a Deception

A light colored, mild-looking wrapper often covers the strongest Havana or the rankest domestic tobacco. To be sure of a really mild, harmless, enjoyable blend of light Havana and right domestic ask your dealer for a

Robt. Burns
MILD 10c CIGAR
Get the Special size.

Ask your Doctor

Ever been stung?

If you're a custom tailor's man, perhaps you've ordered a suit, only to find that it wasn't becoming.

Perhaps you've been stung on a suit that didn't wear or didn't fit.

Not here!

For, if anything bought here isn't satisfactory, it's returnable at any time.

Spring suits, $18 to $48.

Unseasonable weather emphasizes the value of a light overcoat.

For now and for cool evenings in summer.

Spring overcoats, $18 to $45.

If it rains—
Mackintoshes, Umbrellas, Rain hats.
If it shines—
Straw hats!

ROGERS PEET COMPANY.
Three Broadway Stores
at Warren St. at 13th St. at 34th St.

PIANOS AND Player-Pianos
NEW PIANOS, $149 UP
PLAYER-PIANOS, $275 UP
Where can you get so much for so little?
USED PIANOS, $75 UP
CASH OR EASY TERMS
$3 Monthly Rents a Beautiful Upright PIANO
GOETZ & Co
81 COURT, COR. LIVINGSTON ST., BROOKLYN.
One Block from Borough Hall Sub Sta.
Est. Over 50 Years. OPEN EVENINGS Phone 4952 Main.

SUMMER CAMPS
FOR BOYS AND GIRLS

See the Camp Advertisements appearing in the New York Evening Post on Tuesdays, Thursdays and Saturdays

"Send stamp for the new "Camp Directory." How old is your boy or girl? How much can you afford to pay? Have you any preference as to section or kind of camp? Give us these facts and we shall be glad to advise you.

The Evening Post
20 Vesey Street, New York City

BUTLER CRITICISES PEACE TREATY ACTION

He Tells Arbitration Conference Few Senators Have Grasp on International Relations.

GERMAN EMPEROR PRAISED

Political Discussion Now Carried On with the Manners of the Prize Ring Deplored.

MOHONK LAKE, N. Y., May 15.—The eighteenth annual session of the Lake Mohonk Conference on International Arbitration began to-day and will last until May 17. The attendance is international in character and includes representatives from Switzerland, Persia, Germany, Canada, Norway and the United States, all interested in the furtherence of peace between nations.

A feature of to-day's sessions was the discussion of the proposed National Council for Arbitration and Peace as a central clearing-house for all world peace agencies created by last year's conference, subject to assent of the American Peace Congress. The preponderant opinion developed was that the American Peace Society with a new constitution and a broadened directorate would sufficiently serve this purpose.

Andrew B. Humphrey, of New York, dissented and declared that what he facetiously called the "Peace Trust," or "Holding Company," should be a tripartite merger of the Mohonk Conference, the American Peace Society, and the American Peace and Arbitration League.

Harry E. Hunt, of Detroit, said that the Great Lakes Arbitration Society had refused to fafiliate with the American Peace Society.

H. A. Powell, of St. Johns, N. B., defended the United States Senate, which he called "the best legislative body in the world." This was the only rejoinder to the opening address of Dr. Nicholas Murray Butler, president of Columbia University and head of the Association for International Conciliation, who lamented the action of the Senate on the arbitration treaties with Great Britain and France.

Other addresses were delivered by Samuel T. Dutton, of New York; Dr. Benjamin F. Trueblood of Washington; and Dr. Albert Gobat of Berne, Switzerland.

Dr. Butler spoke in part as follows:

"It is easy to run with the crowd and to follow the example of that French revolutionary who, hearing the noise and the roar of the street, cried out, "There go the people; I must follow them, for I am their leader." But to stand with patience and self-control in a post of high responsibility when a strong current of public opinion goes sweeping by, careless of consequences and unrestrained in its expression of feeling, is the mark of a real man.

"This conference should hold in everlasting honor the German Emperor and the responsible statesmen of France, Germany and Great Britain, who solved the difficulties and allayed the dangers of the Summer of 1911 without permitting the precipitation of a colossal and devastating war.

"The Nobel Prize might appropriately be awarded to some one of those who then kept the doors of the Temple of Janus shut when mighty pressure was exerted to force them open.

"The consideration by the Senate of the United States of the projected treaties of general arbitration with Great Britain and with France came to a rather lame and impotent conclusion. The debate, fortunately conducted in open session, revealed that few members of the Senate have any real grasp of our international relations or any genuine appreciation of our international responsibilities.

"It is fair to say that a very large majority of the Senate approached the consideration of these treaties with entire good will and with favorable mind. They appeared, however, to be so little accustomed to the study of international business and to reflecting upon the relation of treaties like these to the movement of the best opinion throughout the world, that many of them were easily led to give weight to obstacles and difficulties that were either irrelevant or wholly unimportant.

"As was to be expected, while the treaties were under discussion the boisterous elements of our population, those that love to talk of war and to threaten it as well as to decry peace and to poke fun at it, were heard from under not incompetent leadership.

"When Secretary Hay said that American diplomacy had but two controlling maxims, the golden rule and the open door, he spoke with an international mind. The policy of swagger, that of swinging sticks either big or little, and that of threatening to double or treble the military armaments and preparations of some other nation, are not compatible with the possession of an international mind.

"The political braggart at home is the political bully abroad. Unfortunately, our contemporary American public life offers illustrations in abundance of the unhappy effects of constantly carrying on political discussion, both on the platform and in the press, with the manners of the prize ring and the language of the lunatic asylum. A large part of the American public has become so accustomed to highly seasoned political food that it is no longer satisfied with a merely nutritious political diet.

"At the moment we are being ruled and represented by the noisy and well-organized majorities of minorities, and we are sliding backward in political dignity and political wisdom every hour. When the people as a whole grasp this fact, as they surely will, they will assert themselves with no uncertain voice, and our Nation will once more put its feet in the path of progress.

"The moment that sober reason resumes its rule, our cause will be secure. Human progress cannot be held long in check by selfish endeavor, and both at home and abroad we may look forward with confidence and abundant hope to the coming of the day when justice shall rule, and when a lasting peace, based upon justice, shall set free all man's resources for man's uplifting."

Against War for Territory.

WASHINGTON, May 15.—The House Foreign Affairs Committee to-day voted to report favorably the McCall resolution looking to an international prohibition against future warfare for the acquisition of territory. The President would be authorized under the resolution to instruct delegates to the next peace conference at The Hague to take steps to bring about an international agreement to that end.

$60 MORE FOR RUSH FUND.

Total for Battalion Chief's Family, $1,506—Croker Wants $2,000.

Three more subscriptions, amounting to $60, have been added to the fund for the mother and daughter of Batallion Chief John Rush, who was killed in a runaway accident. The fund is being raised by ex-Chief Croker. The total is now $1,506. These subscriptions were received yesterday:

August Belmont	$25
L. D. Shoenberg	25
James R. Starkey	10

Subscriptions are being received by Edward F. Croker, at the office of the Croker National Fire Prevention Engineering Company, Fifth Avenue and Forty-sixth Street. Mr. Croker hopes to raise $2,000, that amount being needed for the investment which he has in mind for Chief Rush's family.

Cattle Burned in Stockyard Fire.

KANSAS CITY, Mo., May 15.—Fire early to-day swept over five acres of cattle pens at the Kansas City stock yards, in which more than 2,000 head of cattle were confined. It is believed most of the cattle were burned. The loss probably will exceed $100,000. The Government tuberculosis testing station, which was in the centre of the yards, was destroyed.

Two Killed, Seven Hurt in Wreck.

TOLEDO, Ohio, May 15.—Two men were killed and seven injured slightly yesterday when a freight train on the Lake Shore and Michigan Southern broke one mile east of Archbold, Ohio, throwing several cars into a ditch. The dead are: A. W. Kenyon, Buffalo, N. Y.; George Hines, Lockport, N. Y.

FATHER McGUIRE'S WILL.

St. Mary's Lyceum Perpetuated—Much Property Goes to His Church.

The will of the late Father John McGuire, for thirty-four years pastor of St. Mary's Parish in Long Island City, was filed yesterday for probate with Surrogate Daniel Noble in Jamaica. The will bore date of April 29, 1912. A nephew, the Rev. John Reynolds, pastor of the Church of the Holy Family, Ninety-eighth Street and Rockaway Avenue, Brooklyn, is named as executor, and he is directed to administer the estate as directed. To Thomas McGuire of Corrick, a brother of the dead priest, and to Mrs. Margaret Shearan of Crevis, a sister, both living in Ireland, are given $5 each, while other sisters, Mrs. Mary Morris and Mrs. Bridget Reynolds, both living in Ireland, are not mentioned.

St. Mary's Lyceum in Fifth Street, opposite the Parochial School in Long Island City, and which is worth in the neighborhood of $50,000, was owned by Father McGuire, and his will directs his executor to allow St. Mary's Athletic Club, the Catholic Women's Benevolent Legion, and St. Mary's Catholic Club to remain in the Lyceum Building undisturbed under existing conditions. The executor is empowered to collect the revenues, keep the building in repair, and pay over the surplus to St. Mary's Parochial School.

The remaining real estate which is not mentioned is bequeathed to St. Mary's Church, while the personal property is given to the executor in trust. No conjecture can be formed concerning the actual value of the estate. It is said that Father McGuire in his own right had an ample fortune when he entered the priesthood.

DIVORCE FOR MRS. HAMES.

Cruelty Alleged After Parents Refused Settlement for Husband.

PITTSBURGH, May 15.—A decree of divorce is recommended by Roy Rose, master, in favor of Emilie Capel Hames of this city, who married Cecil Henry Hames of Banbury, Oxfordshire, England. The couple met at Pinehurst, N. C., in February, 1907, and were married in June of that year. They made their home in England.

Mrs. Hames charged that her husband was considerate until he found that her people would not settle an allowance upon him. When she informed him that her parents would give her $3,000 a year if his people would do the same for him, Mrs. Hames alleges that Hames charged her with marrying him under false pretences.

She charged him with hoping "that she might die," with striking her, pulling her from bed by the hair, turning her out doors on a cold night, stamping her foot with heavy riding boots, threatening to throw her out of a train window unless she gave him $50, and killing her pet dogs. She further alleged that Hames pushed her out of a window of a train until her body to the waist was outside the coach.

Miss Margaret Marfield of Cincinnati, a school mate of Mrs. Hames, who visited her in England, corroborated the testimony as to the cruelty of Hames.

Three Asphyxiated in One Room.

BRIDGEPORT, Conn., May 15.—Three men were asphyxiated in bed in one room in a boarding house last night under conditions that have caused the police to seal the room pending a strict investigation. Gas was flowing into the room from a fully opened gas cock. The men were Joseph Kalosi, Andrew Fedor, and John Bubna. They leave families in Hungary.

$5,000 for Peace Commission's Work.

At a luncheon of the American Peace Commission at the Aldine Club, yesterday, a letter from Mrs. Elmer Black announcing that she would give $5,000 to assist in carrying on the work of the commission was read.

TEST IMPERIALITE, A NEW EXPLOSIVE

Experiments Made at Croton Reservoir Indicate That It Is Stronger Than Dynamite.

AND IS ACCIDENT PROOF

Neither Heat Nor Cold Nor Sledgehammers, the Inventor, Marquis Imperiali, Shows, Can Affect It.

Imperialite, a new explosive, declared to be more powerful than dynamite, and proof against accidental explosion, was tested for the first time in this country yesterday afternoon at the new Croton Reservoir, near Valhalla.

The inventor, Marquis Roberto Imperiali of Naples, who came to this country on April 17 to introduce imperialite, hammered the explosive with a sledgehammer and cooked it in a chafing dish. Then he showed a series of experiments to prove his contention that imperialite was stronger than dynamite, melinite, or any known explosive.

The demonstration was witnessed by a number of contractors, chemists, and engineers. Lieut. Col. Edwin B. Babbitt of the Ordnance Department, Sandy Hook, was assigned to observe it for the army. The exhibition was conducted by F. A. Lane of this city and Mrs. A. E. Martinsen of Boston, who have an option on the American rights in the invention, and John C. Sparks, a chemist, who is also interested in the invention.

Others at the tests were G. R. McAbee, of the McAbee Powder Company; W. Flinsch and J. G. White, of J. G. White & Co.; W. L. Bretherton, representing ex-Senator W. A. Clark, manufacturer of clarkite; James Forgie, of Jacobs & Davies; W. D. Tood, of the Cornplanter Refining Company, Warren Penn.; Mrs. Simpson, of Warren, Penn.; J. F. Collier, of the Empire Engineering Company; Dr. Ichita Taguchi, Marchioness Imperiali, Miss Isabella de Rossi, and Mrs. W. Flinsch.

Imperialite is made chiefly of nitrate of ammonia, nitrate of potash, and aluminum powder. It is a metallic powder, resembling silver. The inventor holds that it can be manufactured more cheaply than dynamite, and that it is not affected by cold or heat, nor subject to the action of water. He says that its use in big-gun projectiles is being investigated by the Italian Government, and that the results have been kept secret.

F. A. Lane stated that a shell had been constructed of imperialite, which, instead of bursting from the shock when it strikes armor plate, will not explode for several seconds after penetration.

Imperialite can only be exploded by a detonator of fulminate of mercury, according to Marquis Imperiali. After showing its power by setting off a cartridge in the open on a rock, which was reduced to dust, he placed some of the powder in a dish, gradually heating it by means of an alcohol lamp to 450 degrees Centigrade. The only effect was that a thin, odorless vapor arose from the dish. Then a sudden rise of temperature was tried. Enough of the explosive to puff away a small building was then put in a heated chafing dish, where it soon melted and began to boil and bubble merrily.

Another virtue which the inventor claims for imperialite is that on explosion it gives out no poisonous gases and is, therefore, valuable for mining underground.

The final experiment yesterday was the blasting of a fifteen cubic yard slab of granite. A load of 800 grammes of imperialite was used for this purpose. The party of spectators took refuge on the neighboring hilltops and waited for the explosion, which blew the rock to bits and sent fragments over a hundred feet into the air. A foreman at work on the Croton dam said that it would have taken 1,500 grammes of dynamite to do a similar job.

A QUARTER CENTURY BEFORE THE PUBLIC.

Over Five Million Free Samples Given Away Each Year.

The constant and increasing sales from samples prove the genuine merit of Allen's Foot-Ease, the antiseptic powder to be shaken into the shoes for Tired, Aching, Swollen, Sweating, Tender Feet. Gives instant relief to corns and bunions, blisters and callous spots. Allen's Foot-Ease makes walking a delight. Just the thing for Dancing Parties and for Breaking in New Shoes. Sold everywhere, 25c. Don't accept any substitute. For FREE trial package address, Allen S. Olmsted, LeRoy, N.Y.

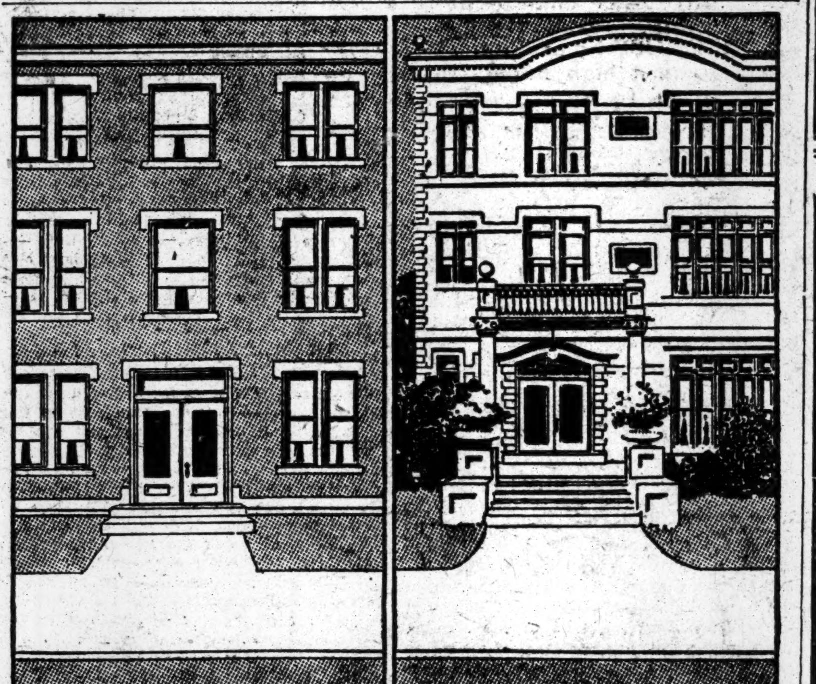

Are you going to rent your flat because "it overlooks the park"—because "it has a cunning little sun parlor"—because "it has beautiful gas fixtures"—because "it has stained glass in the dining room windows"—*are* you?

If you *are*, then take a half-hitch on your thinking apparatus and *remember this:* That your *health*, your *comfort* and your *happiness* depend on *none* of these things. They *all* depend on the *heating boiler*. Recall what happened to you this last winter. Recall *how many times the heat gave out* and how much you and your kiddies suffered. Recall a lot of things, then *act like a human being.*

The value of a flat as a residence depends on the kind of heating boiler it has. If it's a Kewanee Firebox Boiler, you're safe. If it isn't, you're taking a gamble on your life and inviting old Dr. Pills to reside with you. Flats that are heated by the Kewanee Boiler will rent with ten times less effort than flats that are equipped with something else. You had better get wise to conditions before you rent your flat.

Get acquainted with The Old Man Behind the Boiler and let him fill your head with boiler wisdom. It will prove an investment for you.

KEWANEE BOILER COMPANY
Kewanee, Illinois
Makers of
BRICK-SET STEEL FIREBOX BOILERS, RADIATORS, TANKS AND KEWANEE WATER HEATING GARBAGE BURNERS
New York Office:
47 W. 42nd Street
Phone Bryant 6105
Branches: New York, Chicago, St. Louis, Kansas City and Los Angeles

Locomobile

Most Expensive to Build
Most Economical to Own

Unmatched Economy of the "Best Built Car in America"

"48" Six Cylinder	$4800 to $6250.
"38" Little Six	$4200 to $5650.
"30" Four Cylinder	$3500 to $4800.

TIRE ECONOMY: Every one of our "48" Six-Cylinder Cars should average with ordinary care 5,000 miles on one set of tires of any good standard make.

GASOLENE ECONOMY: 8 to 16 miles per gallon—the normal performance on every "48" Locomobile Six, varying with road, traffic and condition in which car is kept.

UPKEEP ECONOMY: Barring accident or misuse—repairs and replacements are unheard of. With average use, annual overhauling is neither necessary nor recommended. "The Best Built Car in America" does not need to be humored or coddled.

NERVE ECONOMY: We are the only manufacturers furnishing a car equipped with Ten-Inch Upholstery, and this, combined with our long wheel base and perfect balance, makes a car that never tires nor irritates.

The Locomobile Company of America
Broadway and 76th St.
New York

Northern N. J. Dealers:
GREENE MOTOR CAR CO.,
88 Washington Street,
Newark, N. J.

Brooklyn Dealers:
The I. S. REMSON MFG. CO.,
1410 Bedford Avenue,
Brooklyn, N. Y.

General Offices and Works, Bridgeport, Conn.
BRANCHES—New York, Chicago, Boston, Philadelphia, Pittsburgh, Washington, Baltimore, Atlanta, Minneapolis, San Francisco, Los Angeles, Oakland.

THE BEST BUILT CAR Locomobile IN AMERICA

Make Your Auto Jolt-and-Jar Proof

Now the hardest riding car can be made an easy, Comfortable Riding vehicle—on any road, at any speed, by equipping it with

Hartford Scientific Springs
in combination with the famous
Truffault-Hartford
SHOCK ABSORBER

No radical change made in the appearance of the car as the Hartford Scientific Springs resemble the regulation springs, except that they have thinner leaves and about twice the number found in the ordinary spring.

Cost nominal—an absolutely comfortable riding car guaranteed. Let us send you an estimate on your car; advise make, model and year.

HARTFORD SUSPENSION CO.,
150-156 Bay Street,
Jersey City, N. J.

USED CARS FOR SALE.

Guaranteed Used Cars
$400 to $1,500

Every car is completely rebuilt at our factory. The weak parts are replaced by new ones, and the car is guaranteed to be in first class running order. All are fully equipped and repainted.

"Reliability and Service"

are the main facts to be considered in purchasing your Automobile. For years our cars have held this reputation.

USED CAR DEPT.
Stoddard Motor Co.
225 W. 57th St., nr. B'way.

Established 12 years—THE RECOGNIZED "HOUSE OF BARGAINS."

AUTOMOBILES, 1910, 1911, & 1912 Models. Large Stock all Standard Makes and all guaranteed to be exactly as represented. See us before deciding.

TIRES at 50% of regular price. All sizes and types, new fresh goods. Send for our "Tire Price Wrecker."

AUTO TRUCK TIRES (SPECIAL) all sizes and types, first-grade goods, Kelly Springfield Blocks, Goodyear, Swinehart, Firestone, etc., at ¼ of regular prices.

WINDSHIELDS, $15, regularly sold at $50.
TOPS, Brand new, $15 & $25.
BODIES, Touring & Toy Tonneau, $75 up.
MOTORS, 3 and 4 cylinders, at ⅓ of cost.
MAGNETOS at ¼ of regular cost.
ELECTRIC HORNS, RUMBLE SEATS, BUMPERS, PUMPS, etc., all at Sacrifice.

TIMES SQUARE AUTOMOBILE CO.,
1,710-18 B'way. 'Phone 7366 Col.

Auto Bodies of "Class"

Can furnish the "Best" Makes of lightest weight; all aluminum; and finest material obtainable!

Fitted on your chassis; finished to suit; any desired color; the whole job complete

At ½ Other Houses Charge You.

More Bodies in stock than any body concern in N. Y.—hence a good selection.

Seats, Tops, Windshields, &c., "Rock-Bottom" prices.

JANDORF AUTOMOBILE CO.,
BODY DEPARTMENT,
1,765 Broadway, (Upstairs,)
Between 56th and 57th Sts., N. Y.

MOTOR CAR EXCHANGE
250 West 54th St. Phone 4511 Col.
RENAULT, PIERCE, MERCEDES, FIAT, NATIONAL, DAIMLER, STEARNS, LOZIER.
Also many other desirable cars at
BARGAIN PRICES.

Renewed Peerless Cars

No car better at any price.

All are overhauled and repainted, and carry the New Car Guarantee; all models on exhibition; ready for delivery at very attractive prices.

Peerless Motor Car Co. of N. Y.
1,760 Broadway, N. Y. City.
Brooklyn Branch, 1,384 Bedford Av.
Newark Branch, 37 William St.

1910 "50" Simplex, overhauled and done up like new; seven-passenger; body and top.
J. M. QUINBY & CO.,
Newark, N. J.;
also 1,706 Broadway, New York.

Franklin Motor Car Co.
High-grade used cars are a better "buy" than cheap new ones; see our line of second-hand cars.
79D ST. and AMSTERDAM AV.

USED CARS FOR SALE.

Rebuilt Autos

PRICES RIGHT—CARS RIGHT

No reason under the sun why any man should not own an automobile when one can be secured at the exceedingly low prices we ask. Some as low as $200, and they leave our shop in a dependable condition.

We only handle, recommend and sell motor cars that will run and give real service. Every car we offer for sale is a "buy" in every sense of the word. All are fully equipped.

Here is a partial list of those we have on hand. The prices, quality and equipment considered, are the lowest in New York:

Buick Toy Tonneau	M-10	$350
Buick Touring	M-17	400
Buick Touring	M-21	700
Buick Runabout	M-G	200
Buick Touring	M-19	500
EMF Tourabout		400
Stearns Touring		700
Buick Toy Tonneau	M-16	600
Buick Runabout	M-32	500
Stearns Touring	15-30	950
Buick Surrey	M-10	450
Buick Touring	M-39	900

Remember, every car is guaranteed as represented.

Glidden Motor & Supply Co.
Authorized Exchange Agents for Buick Cars,
239 West 58th St.,
One door east of Broadway.

Rebuilt Garford Cars

40 H. P. 7 passenger touring, 1910.
40 H. P. 7 passenger touring, 1909.
30 H. P. 6 passenger touring, 1909.

Also several limousines and landaulets.

All have been thoroughly overhauled and refinished and are **guaranteed free of repairs for 6 months.**

Call and look them over.

THE R. & L. COMPANY,
Garford Distributors,
Broadway at 62nd St., N. Y.

Automobiles
Ready Reference for Buyers

ABBOTT-DETROIT MOTOR COMPANY, 1670 Broadway, cor. 52d St. Telephone 7166-7167 Columbus.

ALL MAKES Bought, Sold, and Exchanged. Times Sq. Auto Co., 1710 Broadway.

BENZ Auto Import Co. of America, 244-6-8 West 54th St., N. Y.

BUICK Motor Co., B'way, bet. 55th & 56th St. 'Phone 4040 Columbus.

CADILLAC Cars, Parts, Repairs, Garage. Columbus Circle. Tel. 7700 Col.

EVERITT Self-starting cars. Shepherd Motor Car Co., B'way, near 51st St.

FIAT "THE MASTER CAR." Fiat Automobile Co., 1,776 Broadway. 'Phone 6445 Col.

KNOX Knox Automobile Company, 1966-1968 Broadway. 'Phone 4336 Col.

NATIONAL Poertner Motor Car Co. HERRESHOFF 1922 Broadway, (64th St.) 'Phone 8166-7 Col.

STUTZ Motor Car Co. 1804 Broadway.

COMMERCIAL VEHICLES.

AUTOCAR. Autocar Sales Co., 435 West 19th St. Tel. Chelsea 6060.

AUTOMOBILE SUPPLIES.

GWILLIAM CO., BEARINGS. ALL TYPES. 253 W. 58th St., Cor. B'way. Col. 8356.

HESS BRIGHT BALL BEARINGS ALL SIZES IN STOCK. THE HESS BRIGHT CO., 1974 BROADWAY.

HOWARD "The rim that demounts them all." 1733 B'way. Col. 1302.

AUTOMOBILE INSTRUCTION.

AUTOMOBILE INSTRUCTION, $55. Booklet explains WHY Our Course Is BEST. STEWART AUTO SCHOOL, 233 West 54th St., near Broadway. "Founded on Honesty." "Prospers on Merit."

WEST SIDE Y. M. C. A. Individual road work. Small Shop Classes. Booklet. 302 West 57th St.

Schebler Carburetor,
J. C. NICHOLS,
Direct Factory Distributors,
1673 Broadway at 52d St.

Special for 30 days: Send in your old model carburetor and procure our new three-speed adjustment Model "L" for half price.

New Tire Store

To get acquainted—(This Week Only.) 500 shoes, 34x4, 35x4, 36x4½, 36x4, 35x4½.

Choice, $14 each

Also all styles of standard, known makes, 40%—50%—60% Off!

Take advantage of these extraordinary low prices.

JANDORF AUTOMOBILE CO.,
TIRE DEPARTMENT,
229 West 57th St., East of Broadway.

Automobile Exchange

The New York Times is read by thousands of men and women with the means and inclination to own automobiles. Advertisements in the Automobile Exchange of The Times find ready buyers for used motor cars.

Telephone 1000 Bryant.

USED CARS FOR SALE.

USED AUTOMOBILES.
GREEN'S PURCHASING AGENCY,
COR 48TH ST. AND BROADWAY.
BIG BARGAINS THIS WEEK.
Each and every car fully guaranteed and demonstration cheerfully given.
EASY TERMS ARRANGED.

Stearns roadster	$1,450
Ford runabouts	175 to $300
Hupmobiles	275 to 370
Mitchell runabouts	250 to 350
Buick, Model 10	350 to 450
Maxwell touring cars	250 to 350
Buick touring cars	350 to 600
Cadillac touring cars	550 to 850
Rainier touring cars	350
Buick 40 H. P. roadster	450
Peerless 5 and 7 passenger cars	450 to 600
Packard 30 touring car	650
Lozier 7 passenger touring car	550
Thomas 70 H. P. touring car	950
Plymouth 2-ton truck	750
Hotchkiss truck	650
Daimler truck	750
50 H. P. Knox truck	500

Hundreds of other big bargains.

Before buying, exchanging, or selling your car consult us. If impossible to call, write for list and tell us what you want to buy, exchange, or sell for cash. The largest and most reliable AUTO BROKERS in the world.

1,587-1,589 BROADWAY,
COR. 48TH ST., N. Y.

GENUINE AUTOMOBILE BARGAINS.
50 high-grade cars at prices ranging from $175 to $650; every car in good running order; being two blocks west of costly Broadway, our prices average one-third less than those along Automobile Row; demonstrations cheerfully given; cars and prices speak for themselves; investigate. Automobile Outlet Co., 334-340 West 44th St., between 8th and 9th Avs. Phone 5738 Bryant.

Cole 1911 fore-door touring car; Cole 1911 torpedo toy tonneau; both in excellent condition; fully equipped; just rebuilt and painted; easy terms if desired. Colt-Stratton Company, Broadway at 68th St. Telephone 6000 Columbus.

ALCO 1911, four-cylinder, 40 H. P. seven-passenger fore-door, color maroon, rebuilt, fully equipped; guaranteed. AMERICAN LOCOMOTIVE COMPANY, 1,886 Broadway.

PALMER SINGER, 1911, 6-40, pony tonneau; perfect condition; fully equipped; very snappy. Would consider small car as part payment. K. C. Darling, 1,886 B'way.

For Sale.—Fifty-horsepower Lozier car, 1910, Briarcliff model; newly painted and just overhauled; for sale cheap. Apply at owner's garage, 344 Amsterdam Av.

1911 White gasoline four-passenger torpedo, fully equipped, in excellent condition. Colt-Stratton Co., Broadway, at 68th St. 'Phone, 6000 Columbus.

PIERCE ARROW, 1909, 6-60, seven-passenger touring, color Brewster green; ready for touring; must be sold. 1,886 Broadway.

Palmer-Singer town car for sale; first-class condition; all extras; price, $1,000. R. C. Shaal, 2 Rector St. Telephone 4080 Rector.

ALL MAKES—BOUGHT AND SOLD.
100 cars, $150-$3,000; bodies, $25 up.
20th Century Co., 1,700 B'way, cor. 54th.

For sale, 1911 Velie, 5-passenger touring car, fully equipped; 40 H. P.; nearly new; owner needs money. 360 Cumberland St., Brooklyn.

AUTOMOBILES FOR RENT.

Lady owning fine automobile with experienced chauffeur, will escort parties of ladies, children, city or country tours; reasonable. Telephone 9831 Riverside.

Packards, open, closed, elegant 7-passengers, regular customers, $2.00-$4.50 hour; monthly, $200-$500; theatre, $4.00-$10.00. Murray Hill 91.

Beautiful, large, private appearing touring cars, $3.50 per hour; expert chauffeurs. Lamensdorf, 5733 Audubon.

Elegant 7-passenger Peerless touring car for rent. Schmidt, 100 West 91st St., 4537 River.

Packard, 7-passenger, new car, to rent day or week, with chauffeur. V 41 Times.

AUTOMOBILES WANTED.

AUTOMOBILE WANTED.
Spot cash for your automobile, any make, or will accept same on sale at 5% commission.
Green's Agency, Broadway and 48th St.

WANTED.—Roadster, modern and high grade. N 125 Times.

USED CARS FOR SALE.

AUTOS AT "HEADQUARTERS"
Largest Stock Genuine Bargains in Greater N. Y.
FOR CASH OR EASY PAYMENTS.
Price $150 to $3,500.
"Square Deals." Demonstrations cheerfully given.
Pioneers in this line and acknowledged leaders.
JANDORF AUTOMOBILE CO.,
Successors to the "Broadway Auto Exchange."
New Address, 42-44 West 62d St.

PIERCE ARROWS
1911 48 H. P. 6-cylinder Touring, seating seven; 1911 48 H. P. 6-cylinder Close Coupled, seating five; 1911 36 H. P. 6-cylinder Miniature Tonneau, seating four. Each of these cars in perfect condition, refinished and fully guaranteed.
Ellis Motor Car Co., 416 Central Av., Newark, New Jersey Dealers in Pierce-Arrow Cars.

The New York Times

"All the News That's Fit to Print."

PUBLISHED EVERY DAY IN THE YEAR
BY THE NEW YORK TIMES COMPANY.
Adolph S. Ochs, Pres't & Tr. B. C. Franck, Sec'y.
Address all communications
THE NEW YORK TIMES.

Publication Office..............Times Square
Downtown..............15 Beekman Street
Wall Street..............2 Rector Street
Harlem..............263 West 125th Street
Bronx..............149th St. and Bergen Av.
Brooklyn..............343 Fulton Street
Staten Island...8 Richmond Tce., St. George
Long Island City..........47 Vernon Avenue
Jersey City..............415 Fuller Building
Hoboken..............94 Hudson Street
Newark..............810 Broad Street
Paterson..............159 Main Street
WASHINGTON..............Post Building
PHILADELPHIA........Public Ledger Building
CHICAGO........122 South Michigan Boulevard
LONDON..............2 Pall Mall East, S. W.
PARIS..............34 Rue du Sentier
BERLIN..............60 Friedrichstrasse

ONE CENT Greater New York, Jersey City, Newark. Elsewhere, Two Cents. Five Cents Sunday.

Subscription Rates—by Mail, Postage Paid.	
DAILY AND SUNDAY, per Week	$0.17
DAILY AND SUNDAY, per Month	0.75
DAILY AND SUNDAY, per Year	8.50
DAILY, per Week	0.12
DAILY, per Month	0.50
DAILY, per Year	6.00
SUNDAY, with Pictorial Section and Review of Books, per Year	2.50
THE NEW YORK TIMES BOOK REVIEW, per Year, (to Canada $1.50)	1.00
TIMES WEEKLY FINANCIAL REVIEW, per Year, (to Canada $1.50)	1.00

To Foreign Addresses—Daily and Sunday, $1.95 per month; Daily, $1.35 per month.
To Canadian Addresses—Daily only, 50c. per month; Daily and Sunday, 90c. per month.

Entered as second-class mail matter.

Readers of The New York Times may have the Daily and Sunday Editions mailed to them in any part of the Country at the rate of 75c. per month. Daily Edition, 50c. per month. Orders may be sent through newsdealers or directly to the Publication Office.

NEW YORK, THURSDAY, MAY 16, 1912.

HIS.

Col. ROOSEVELT is reported to have uttered at Sandusky, Ohio, yesterday these dark words: "I intend to take "nothing that is not mine, but if any"body tries to take what is mine, there "will be a lively time." Is there any perceptible difference between what is the Colonel's and what is not the Colonel's? Are there any limits to his ownership of things? What he happens to want, does that not becomes his? The Presidency was not "his," there was no likelihood whatever that it would become "his" if he had not sallied forth to take it. He would have never been summoned from Oyster Bay like CINCINNATUS from the plow by the commanding thunder of the popular voice. He saw that the office would never be his unless he took it, as he did the Canal Zone. So he went forth and began to belabor the people with his appeals. He has been successful in many States, for he knows better than any other man in the land how to stir up the uneasy, the discontented, the adventurous, the light-minded, the perverse, and men of dreams and visions. It is by that process he is seeking to make the Presidency his. If anybody had a clear title to the Republican nomination it was Mr. TAFT. It was his by party custom and usage. Certainly it was not Mr. ROOSEVELT's. Yet he is working like a Trojan to take the nomination away from Mr. TAFT and to get it for himself. The Colonel's disclaimer of any intention to take things that are not his must, therefore, be modified, or, better yet, canceled altogether.

The Michigan Convention a few weeks ago was not the Colonel's, it was a Taft convention. It was against ROOSEVELT. Yet his supporters made a prodigious fuss in the hall, then withdrew from the hall and held a rump convention of their own as a basis for a contest at Chicago. The Tennessee Convention did not belong to the Colonel; the Taft men were in control. Yet the Colonel's friends raised a great disturbance in the hall, interfered with proceedings and laid the basis for another contest, without a particle of right or reason to justify their conduct. They followed the same course in the convention held yesterday in Aberdeen, in the State of Washington. The Taft forces controlled the convention, but, refusing to submit to majority rule, the Roosevelt delegates went to another hall. It is very evident that in these three States the Colonel or his friends are attempting to take by disorderly methods the property of another.

California, as everybody will admit, belonged to Mr. ROOSEVELT. He did not have to take it, it was his already. A State in which the recall, including that of judicial officers, has been adopted naturally belongs in the Roosevelt column. No observing person could have had any idea that Mr. TAFT could make any headway in that State. Besides, it appears that the women voters were pretty much all for the Colonel. Mr. TAFT's home is in Ohio. It might be said that that State is his. Mr. HARMON, Mr. UNDERWOOD, and Mr. CLARK have respected each other's right or title to certain States, and each has refrained from making a canvass where one of the other two had some colorable right to get the delegates for himself. No such scruple restrains the Colonel. He is making a ferocious attack upon the President in his own State, and is trying with all his might to make the delegates his own. That would seem to be taking what is not exactly "his."

The convention will be held next month at Chicago. Mr. ROOSEVELT will not have a majority of delegates, Mr. TAFT will have a majority. It is very plain that Mr. ROOSEVELT is not going to give up the fight merely because the convention belongs to another man. Among the supporters of Mr. TAFT there are dark forebodings as to what may happen in Chicago. From some source the managers of Mr. ROOSEVELT's campaign have obtained a great deal of money which they have spent lavishly, $71,000 to get 15,000 votes for the Colonel in this city, for instance, and an immense sum in Pennsylvania. Having failed even by this profuse outlay to get directly from the people a majority of the delegates, will the Colonel and his backers continue their campaign in the convention city itself, and seek an eleventh-hour triumph to make up for the earlier failure? Delegates are not an altogether dependable lot, notably those from the South. If Mr. ROOSEVELT regards the nomination as his, though by usage it belongs to Mr. TAFT, why should he hesitate to make a majority of the delegates his if the money holds out?

THE MULQUEEN CHARGES.

What the public does not know is, that of the 4,803 criminals who were convicted between Jan. 1 and May 9 of this year, 1,332 are now at liberty under suspended sentences imposed by the Judges of this city. Of these, eighty-five were convicted of burglary, and five were convicted of assault and robbery. What do you think of that?—Police Commissioner WALDO.

Right or wrong, we are glad that Commissioner WALDO has brought to an issue the long-standing differences between the police and the judiciary of this city in the matter of suspending the sentences of convicts. It has become a tradition in the Police Department, supported by the recurrent complaints of Police Commissioners, that certain "political" Judges would deal leniently with the cases of prisoners who can bring to bear the influence of politicians and district leaders. Either the charges are altered and minimized, or, when the conviction is complete, sentence is suspended, and the convict is placed under probation as a "first offender." The Police Comissioner has preferred charges in certain cases against Judge MULQUEEN of the Court of General Sessions, who holds the record of 125 sentences suspended during 1911, 48 being of convicts guilty of grand larceny, and 36 of burglars. The charges, however, thus far relate chiefly to cases in which evidence was disregarded by the court, and the jury was directed to acquit the prisoner.

Other Judges of General Sessions have been named to the Bar Association as having repeatedly and deliberately defeated the ends of justice. Commissioner of Accounts FOSDICK says in a letter to the Police Commissioner:

> Time and again I have submitted evidence of frauds in city departments to the Court of General Sessions, and the cases have been thrown out. The Court of General Sessions has made the work of prosecuting dishonest public officials very difficult for my department.

The virtue of the position taken by Mr. WALDO and Mr. FOSDICK is that they have made their charges specific. The Bar Association may now proceed in an orderly manner, and ascertain to the public satisfaction whether Judge MULQUEEN and his associates have been guilty of improprieties, or worse. We hope for their own sakes, and for the honor of the Bench, that the charges will not be sustained, and that these Justices will be vindicated. Men of high character like Mr. ERNEST K. COULTER are disposed to defend the many suspensions of sentences in the interest of the city's probation system. However the Judges have comported themselves, this system is established and needs no vindication. It can suffer only by abuse, and, if abuses exist, it will profit by their correction. If, on the other hand, the complaints against the courts traditionally made by the police are found baseless, a bad tradition will be overturned by the finding.

LEGALIZING UNLAWFUL ACTS.

The action of the House as reported yesterday regarding the Anti-Injunction bill indicates that the law of the House is the law not of the courts but of the labor unions. There was fitness in the fact that Mr. GOMPERS sat in the gallery as his bill passed. If the Senate is of the same opinion hereafter it will be unlawful to issue injunctions against "picketing," that is, in the language of the bill, "peacefully persuad"ing any person to work or to abstain "from working." The reason of the enactment is the fact that experience shows, as courts have sometimes decided, that there is no such thing as peaceful picketing. Injunctions also are forbidden to prevent boycotting, or, once more in the language of the bill, to prevent any person or persons "from "ceasing to patronize * * * or ad"vising or persuading others by peace"ful means to do so."

This was the act complained of in the Bucks Stove case, and for the repetition of which Mr. GOMPERS is still in danger of punishment for contempt of court. This latter act as well as the former is in the way of being legalized by still another bill limiting the power of the courts to punish contempts of them, and providing jury trials in such cases. There are certain restrictions upon the issuance of injunctons in general in the bill just passed, by requiring notice, filing of indemnity bonds, and limiting the periods for which the injunctions may be issued, but these limitations are more nearly in accord with present practice than the new legislation is with previous law or common sense.

It should not be thought that these innovations are chiefly objectionable to employers. They are obnoxious to unionists who regard their cards as licenses to work, and who do not like to be prevented from working by unauthorized or unlawful orders. A conspicuous case was afforded in the Chicago pressmen's strike, in many carpenters' strikes locally, and generally in all sympathetic strikes. In such cases the unionists have no grievance of their own, but are ordered to strike by officials who have so little regard for the merits of the case or the interests of the unionists that the unions themselves have disciplined those giving such orders. In the Chicago case the union's charter was withdrawn, and the traveling cards it issued were canceled, for reasons satisfactory to unionists. The proposed law would prevent injunctions against such interference with the employé's right to work.

The argument has been that men cannot be made to work by issuing injunctions. But that is not the point. Injunctions hitherto have been issued to prevent improper orders being given by union officials to prevent working by those who wanted to work. Within a fortnight in this city such injunctions have been issued, preventing compulsory idleness because the unions were unwilling that the men should work upon open-shop materials to which individual workmen had no objection. There are a surprising number of unwilling strikers, who want nothing better than protection against the acts of their delegates. The act as it stands would prevent injunctions in favor of unionists as well as against employers. Anybody who has experienced a boycott does not need to be told how his interests would be affected by a specific authorization of it. Unions and employers alike ought to protest against the acceptance of the bill by the Senate.

"ADJUNCTING" THE UNITED STATES.

The Dominion will shortly guarantee fifteen millions of dollars of bonds issued for the purpose of tunneling the Saint Lawrence at Montreal, and giving a Canadian railway every facility for pernicious activity in the United States. For a long time the Grand Trunk has had heinous plans for getting into Providence. These nefarious plots have been going on unsuspected until there are five times as many miles of Canadian owned railways in the United States as there are of American railways maliciously carrying goods to and from the Dominion.

Worse yet, the Canadians with felonious intent are suspending what they call their "continuous journey" law and the one regarding passports to the Dominion. Ordinarily Canada excludes strangers not on continuous journeys and who do not carry in their pockets money enough to be a passport to their hotels and shops. But in pursuance of their policy of making the United States a mere subsidiary of the Dominion it is specifically declared that Americans, and some other nationalities, may enter Canada for railway construction work under suspension of the ordinary laws governing their cases. Now we want to know when this process of peaceful penetration and buying away our citizens is to stop. And also we rise to inquire, if it was contempt of the Dominion merely to refer to it as an adjunct, what word can describe the baseness of the actual act of making the United States an adjunct of Canadian railways in violation of the contrary policy of his Majesty's opposition?

DR. BUTLER AT MOHONK.

In opening the Mohonk Conference on international arbitration yesterday, Dr. NICHOLAS MURRAY BUTLER sketched briefly the course of events in international relations which for the past year have presented only too many reasons for discouragement. He found, however, in the avoidance of the war that seemed imminent last Summer occasion for a well-merited tribute to one who has in the past been looked upon in a very different light. He said:

> To stand with patience and self-control in a post of high responsibility when a strong current of public opinion goes sweeping by, careless of consequences and unrestrained in its expression of feeling, is the mark of a real man. This conference should hold in everlasting honor the German Emperor and the responsible statesmen of France, Germany, and Great Britain who solved the difficulties and allayed the dangers of the Summer of 1911 without permitting the precipitation of a colossal and devastating war. The Nobel Prize might appropriately be awarded to some one of those who then kept the doors of the Temple of Janus shut when mighty pressure was exerted to force them open.

The amendment of the treaties of arbitration by the United States Senate and the breaking out of the war between Italy and Turkey—more correctly, of the war of Italy upon Turkey—were treated as "unhappy and discouraging events." They certainly were so in their immediate effect, but we are persuaded that the general view of them is too gloomy. As to the treaties, when a quiet and candid study of the situation shall have been made, we are confident that it will be found that there is in the treaties as they were left by the Senate something richly worth saving. And we hope that it may be possible to reopen negotiations with the Powers concerned that will save what there is good, and build upon it a still better structure for the defense of international peace. Nor do we despair of some adjustment of the Italo-Turkish differences that shall reinforce the peace of the world. It is now stated on very good authority that before Italy made its attack on Tripoli she was admonished by Austria that there must be no movement against the Turkish possessions in Albania and Macedonia. In this inhibition all the Powers are in different degrees interested. If it is enforced, Italy will be compelled to confine her operations to Tripolitana and the islands of the Aegean. That is so weary and unprofitable a field that in time she must listen to the suggestion of the Powers as to terms that will "save the face" of Turkey.

Turning to the contemplation of affairs in our own country, DR. BUTLER pointed out that we could not hope to assume the leadership in the cause of reason and justice in international affairs if we indulged the spirit of animosity, turbulence, and contention at home. He concluded:

> A vast majority of the people of the United States are God-fearing, law-abiding, devoted to liberty and order, and sincerely desirous of promoting the common welfare. Unhappily, political exploiters and promoters with vast quantities of watered political stock to dispose of are just now keeping up such a din and are so skilfully organizing the adventurous elements of the population that real public opinion, our true National character, and the genuine public will are for the moment quite in the background. At the moment we are being ruled and represented by the noisy and well-organized majorities of minorities, and we are sliding backward in political dignity and political wisdom every hour. When the people as a whole grasp this fact, as they surely will, they will assert themselves with no uncertain voice, and our Nation will once more put its feet in the path of progress.

OUR ORIENTAL OUTPOST.

It was a happy notion of the hosts of Gov. Gen. CAMERON FORBES of the Philippines, on Tuesday evening, to give him an opportunity to address a company of representative men, and by no means an unhappy one to invite Mayor GAYNOR to welcome him. At the moment that a bill is being urged upon Congress providing that at the end of eight years we shall cut our ties to and with the Filipino people, no matter what stage our policy of development and guidance shall have reached, and leave them to the uncovenanted mercies that attend on a weak people amid hungry and powerful neighbors, it is well to hear from one who speaks with authority.

Certainly Gov. Gen. FORBES does so speak, and what he had to say was of the utmost interest and significance. Perhaps the most encouraging fact he had to report is the advance the islanders are making in industry, in commerce and in general enterprise under the stimulus of the markets opened to them in the United States. With this goes progress due to better roads, to better sanitation, and to the maintenance of general order. And with this is the steady improvement in education. These are agencies that are gradually making of the Filipinos a people, not homogeneous, but harmonious and peaceful, and, with the increase of prosperity, industrious. Meanwhile instruction and experience in self-government are also going on, the prelude to independence when the people are ready and fitted for it and wish it. It is a slow process, but it is a wholesome and progressive one. There really is no sound reason why it should be abandoned now and there would be the gravest peril in fixing arbitrarily the moment when it shall be given up.

This is the view very pithily stated by Mayor GAYNOR. And he coupled it with a forecast of possible contests in the Orient from which, with our record in the Philippines, we might hope to escape. We are not so sure of that, but we are convinced that the policy of intelligent aid and guidance which we are pursuing in the islands is not only the best, but the only one that is open to us.

TOPICS OF THE TIMES.

Conducting a Real Investigation. Capt. LORD of the steamer Californian was able, when examined in Washington, to leave in the minds of our Senatorial committee the impression that his behavior on the night when the Titanic went down was unfortunate rather than reprehensible. Even then, however, the explanations he gave of his strange inactivity while a great tragedy was in progress only a few miles away were felt to be not quite satisfactory, and many must have suspected that if Senator SMITH's knowledge of maritime affairs had been as full as his intentions were excellent the Captain's defense of himself would have been less successful than it was.

These suspicions have been justified by Capt. LORD's answers to the more adroit and searching interrogation to which he has been subjected in London. No disposition, indeed, has been manifested there to treat him with unnecessary harshness. On the contrary, the obvious purpose has been to let, or make, him vindicate himself if possible, but this desire has not interfered with accomplishing the more important purpose of getting at the truth, and the whole of it, and Lord MERSEY, in his dealing with this witness, more clearly than with any other, has refuted the charge that his inquiry would end with a whitewashing report and the suppressing of any scandal that might interfere with British trade and reputation.

The result is that Capt. LORD has made a very bad showing on the stand. He has not, to be sure, been convicted of refusing to go to the assistance of a ship that was to his knowledge in desperate need of aid, but he has been forced to confess, in effect, that his conduct that night was marked by a most mysterious carelessness and stupidity. The lights his officers saw and reported to him were, almost beyond doubt, those of the Titanic, for it is too much to believe that if there had been another vessel as near the doomed liner, its master, too, would have been without curiosity as to what was happening.

The English investigators gravely warned Capt. LORD that in telling the story and in expressing the opinions he did he was not "doing himself justice." That is a kindly warning, but it covers a most grave accusation, for the Captain who refuses or fails to render that aid on the high seas which he is himself likely any day to want is not worthy of a command and is not likely long to have one.

Foreigners Who Are Not Aliens. Among the more surprising revelations of the census as to the population of this city is the one that we have here a considerable "colony" of Newfoundlanders. Unlike some other disclosures from the same source, this one will excite no apprehensions or disquietudes in any mind, for in nothing that makes for good citizenship is the Newfoundlander, as such, essentially different from what he would have been had his ancestors, instead of settling on that severe but wholesome island, chose to live in hardly less bleak and not appreciably more invigorating Maine or Massachusetts.

The islanders, to be sure, have retained more numerous and more noticeable traces of the shire dialects their fathers brought over from Old England than now can be found or heard in New England, but they have been real Americans for centuries, and for them the taking out of naturalization papers will be a mere legal formality. They are really citizens of the United States, for all purposes except that of voting, as soon as they come ashore. Their "assimilation" will be no slow or incomplete change, and it is a significant fact that the 859 Newfoundlanders we had in 1910 were scattered through all five of our boroughs. There is no danger in a "colony" like that, for it is not a colony at all—it is just some more people of our own sort.

And by the way, whoever has occasion to use the name which expresses their origin—which won't be often—should put the accent, as they do themselves, on the "land" and not on the "found," and out of the "found" it is just as well, for the same good reason, to leave the "o." To them their land long since became more important than its finding or the newness of the finding, and in using the name they no more think about the meaning of its components than does a Jerseyite when he talks about the City of Newark. The Newfund-landers are all right, even if some of them do have difficulty in pulling off their shirts, owing to the short, sharp bones that stick out of their backs as the result of an exclusive fish diet.

Not Faultless, at Least as Paraders. Our strenuous sisters in the suffrage camp, instead of keeping up their bitter complaints about the lack of police protection accorded to them on their otherwise glorious Saturday, should read with care—and with sequent resolutions as to the conduct of their next parade—the letter from a veteran officer of the National Guard which was printed on this page yesterday.

Their troubles from the protrusive and intrusive crowd, he said, were due, not to any disinclination of the police to clear the way or to any special ill-will of the spectators, but simply to two serious mistakes made by the paraders themselves. They should have marched in platoons with a front of twelve or sixteen files, and they should have kept carefully "closed up." Marching for the most part by fours, they did, indeed, make their procession impressively long, but a wider line, though shorter, would have been still more impressive, and it would have done more than three times the number of policemen, however well disposed, could have accomplished in the way of keeping the people on the sidewalk, where they belonged.

As for the rather frequent breaks in the line, upon which our correspondent commented adversely, our own opinion is that the women were not wholly, or even largely, responsible. Of course, the breaks were bad, and did lead to much of the confusion that was noticed, but at least some of them were caused by dividing the procession in order that crosstown cars might pass. That was done by the police, perhaps properly, lest there should be too much interference with the ordinary traffic of the city. The militiaman's advice was all good, however, and it should be heeded and taken to heart.

THE SIX-YEAR TERM.

Democrat Favors Amendment and Criticises Roosevelt.

To the Editor of The New York Times:

Your calm, judicious and convincing editorial on the six-year term is in every way worthy of the great paper which in former years smashed the Tweed ring and sent the unholy boss where all such bosses belong. Undoubtedly, the preponderance of advantage and benefit from such lengthened term, without re-eligibility, would lead to the ratification of the amendment by the Constitutional number of States.

Now, let us concede that Mr. Roosevelt made an excellent President, but is Mr. Roosevelt the same man to-day, or, let us put it another way, did he then hold the wild theories and principles he is now preaching, and was he kept from proclaiming them by the steadying influence of Taft and the other Cabinet advisers? I am inclined to believe that the true explanation is the latter. What we do know without any doubt is that all the really great achievements of the Roosevelt administration—the Panama Canal and the Philippine treaties—were worked out by Mr. Taft's diplomatic and executive skill. I am a Democrat, but if Mr. Taft is renominated it will require a very superior statesman of my own party to keep me from advocating the reelection of a Republican who has filled the office of President with so much wisdom and dignity. Furthermore, I know numbers of Democrats who are of the same mind.

THOMAS B. CONNERY.

New York, May 15, 1912.

THE OLD BROOKLYN BRIDGE.

Careful Examination Needed to Ensure Its Safety at All Times.

To the Editor of The New York Times:

Your article regarding the safety of the Brooklyn Bridge has been read by many who daily use the structure. An occasional and thorough examination by competent engineers of a structure that has daily in its keeping thousands of lives would be an expense the city might well incur. The old bridge is now carrying a far greater load than that for which it was designed, and just how much longer it will continue to do so before the point of the fatigue of metals used in its construction is reached is a question to consider.

In Mr. Whitney's opinion the structure is safe; opinions are not worth much unless backed by careful examination. Quite recently a ship which, in the opinion of many, was unsinkable, failed to meet the estimate of builders, with a result that is not much different from what a collapse of the Brooklyn Bridge would have. A few train loads of men, women, and children floundering in the East River would not be pleasant to contemplate.

BROOKLYN CITIZEN.

New York, May 14, 1912.

A Dangerous Park Road.

To the Editor of The New York Times:

Permit me to call attention to the unsafe and dangerous condition of the Eighty-sixth Street transverse through Central Park. The roadway is entirely too narrow to allow both car and automobile traffic. A stroll on the three-foot wide walk alongside the tracks on a busy day, when automobiles are numerous and hairbreath escapes from collision between surface cars and machines are many, will give convincing evidence of this danger.

IRVING H. ECKSTEIN.

New York, May 15, 1912.

Not So.

To the Editor of The New York Times:

I have heard THE TIMES highly commended for taking an impartial attitude in regard to communications on the subject of woman's suffrage. You certainly do print plenty of opinions on both sides of the question. However, judging from the weakness of the letters published for woman suffrage, I am beginning to suspect that the really effective arguments therefor that reach your office never see the light of print.

New York, May 14, 1912. R. G.

MAYOR TAKES BOYS' SIDE.

Calls Police Stupid for Driving Ball Players from a Vacant Lot.

Charles Van Bouren, 13 years old, of 250 Emerson Place, Brooklyn, wrote to Mayor Gaynor recently, complaining that the police chased him off vacant lots when he attempted to play ball, even when he had obtained the permission of the owner of the lots to play. The Mayor sent this letter in reply:

> Dear Master Van Beuren:
>
> Your letter complaining of the police chasing you and your companions out of the lot where you play ball is at hand. I will take charge of the matter and see what we can do. Most of the police behave with intelligence; but I am sorry to say that there are a few stupid ones on the force yet that we would like to get rid of.
>
> A policeman ought to be a friend of the boys on his beat. I am very desirous of having the police let the boys play on every available lot or space in the city. In this case you have the permission of the owners, and I do not see why the police meddle with you except to see that your ball does not fly over the fence and hit some one. You boys have to play somewhere. The people who think you ought to stay in the house all the time are also very stupid or else very ill-natured.
>
> Sincerely yours, W. J. GAYNOR, Mayor.

The Mayor has written to Police Commissioner Waldo regarding the matter, urging that prompt action be taken on behalf of the boys.

QUAINT BELIEFS ABOUT VOTES

Arguments Against Women Sound a "Cry from Other Days."

To the Editor of The New York Times:

I have to thank THE TIMES for a peculiar pleasure which your Sunday morning editorial on woman's suffrage gave me. In out-of-the-way nooks, little backwaters of civilization, one sometimes finds curious beliefs, quaint habits of thought, still persisting from an earlier age long after all the world besides has forgotten them. Such survivals never fail to stir the understanding observer, for they are just so many little peep-holes into the past, and through them one can recreate the spirit of other times with more distinctness than all the museums of art and history achieve. It was just such a thrill of antiquarian pleasure that your article gave me.

I have never been particularly enthusiastic about the suffragist movement. It has seemed to me that its justice was hardly debatable, and that its success was delayed merely by the sort of lethargy, inertia, indisposition to move or change except under compulsion, that is characteristic of all political organizations. When the apathy of the women themselves was sufficiently dispelled, and they were aroused to administer the necessary, relentless proddings and pokings, the sleepy giant would yawningly give them the right they demanded and so earn another nap. Besides, I have felt there were other emancipations more important to womankind than the right to vote; but perhaps these also are sought in a veiled, unconscious way, within the suffragist movement.

But as I looked down on the splendid demonstration of Saturday—thousands of intelligent, healthy, fine-appearing women marching with a spirit that fairly radiated dignity, composure, and conviction, obviously the best types of present and potential mothers demanding a voice in governing the Nation whose citizens they are expected to supply—as I watched them pass I realized that the days of indifference were very nearly over, and that my wife would soon accompany me to the polls to supplement or annul my vote, according to her convictions.

Then, on Sunday morning, still somewhat under the spell of Saturday's spectacle, I had the treat of your quaint editorial. My father or grandfather would have read it with hearty approval, I am sure. They were intelligent men, I believe, and held the sound views of their day. To them the danger that women, if given a vote, might also seek public office; that they would lose the respect of the male population, that homes would be neglected and disrupted, society disorganized, and men discouraged from self-immolation on the domestic altar, would have seemed very real and terrifying. I do not mean to laugh at the views of my forbears, any more than I laugh at their costumes. I respect them both. But, pardon me, I do not share their views any more than I wear their clothes. Perhaps the fashions have not improved, but certainly the change in views has been for the better.

We realize now (except perhaps in lower Manhattan and Times Square) that the social structure is not such a perfect thing as to make any possible change in it seem terrifying. We perceive that men have not made such a success of governing the world that they can claim any divine right of continuance in the privilege. We see that the subjugation of the female has not resulted from natural law, but has been a vicious survival from savagery, working untold evil to the race. We know that the thousand emancipations that have come to the female sex in modern times—emancipations physical, intellectual, social—have resulted in nothing but good to men and women alike, and especially to succeeding generations.

We are not frightened at the prospect of further equally desirable emancipations. We no longer hold, in the spirit of your editorial, that a woman's business is housekeeping—we know that, equally with man's, woman's business is furthering the process of evolution, and that whatever will make her a more efficient and intelligent producer of men and women (a direction in which great advance has already been made in this age) is greatly to be desired. We believe that as a citizen herself she will be more capable of rearing good future citizens.

So most men are quite willing that women shall have the ballot as soon as they can get it. And so your clarion call to combat this rising tide of the suffrage movement comes as a faint, far cry from other days.

WALTER D. TEAGUE.

New York, May 14, 1912.

"Doing" One's Hair and Shaving.

To the Editor of The New York Times:

Your editorial comment referring to Mrs. Cornwallis West as having been too busy to "do" her hair, and from that no doubt unusual occurrence drawing a comparison in favor of the greater speed with which a man can complete his toilet, calls to mind the old proverb that "People who live in glass houses should not throw stones."

How much painstaking effort does the average man consume in that most mysterious and oath-provoking process which more than equals the amount of time consumed by a woman in arranging her hair? I refer to shaving. Rare indeed is the woman who has not sat, ready to depart, a patient witness of a spectacle that fills her with either terror or amusement, according to her temperament, while the masculine member of the household affords her an opportunity of enlarging her vocabulary and her knowledge of human nature at the same time.

A SERIOUS SISTER.

New York, May 14, 1912.

The Times's Progress.

From the Mail Order Journal.

THE NEW YORK TIMES, the most progressive newspaper of New York, has found its facilities exhausted in its present headquarters, and is preparing to move its operating department early in September to the Times Annex, on West Forty-third Street, near the Times Building in Times Square. There has been ordered from R. Hoe & Co., for immediate delivery, four of their latest improved double sextuple presses and one double quadruple press. This equipment will enable THE TIMES to turn out 486,000 sixteen page papers an hour. THE TIMES is preparing itself for an output of 500,000 twenty-four page copies daily. Its present paid circulation exceeds 200,000 daily, and one of 300,000 is expected at an early date.

WEATHER NOTE.

"Here's a poem on the weather,"
Said the daily paper poet;
"Not the weather of Parnassus,
But the weather as we know it."

"Have you got it in such language
As will properly express it?"
Asked the Editor, supposing
That the poet might caress it.

"Of course," replied the poet
With high-browed indignation.
Said the Ed., "Then we can't print it;
'Tisn't fit for publication."

W. J. LAMPTON.

CHILDREN READING MOSTLY BAD BOOKS

Publisher Declares That Parents Hand Out Fiction Quite as Bad as Dime Novels.

BOOKSELLERS BLAMED FOR IT

Said to be Hurting Their Best Asset—Another Thinks College Men Should Be Employed as Salesmen.

Much of the juvenile fiction sold in the United States was called worthless or dangerous for young people by E. W. Mumford of the Penn Publishing Company, who addressed the Booksellers' Convention yesterday morning at the Hotel Astor, on "Juvenile Readers as an Asset." According to Mr. Mumford many of these books distort facts and do not teach young readers to think straight; in others the hero wins his point by lying or smart trickery; in others the children are invariably right while their elders are invariably wrong; in others there is no respect displayed for learning and the teacher is made a butt of ridicule; in some bad English occurs; in others cruel and thoughtless mischief is encouraged.

"When booksellers begin to read the books they sell and apply these questions to them we may feel very confident of the verdict. No American bookseller will long remain contented with the position: 'It may be poison but it pays.'

"It cannot be too strongly stated that the child is the bookseller's best asset, although in hundreds of bookstores that asset is being disregarded and wasted. The juvenile readers of to-day are the adult readers of the future. In 1910 there were in this country twenty-five million children of school age, that is between five and eighteen years. A large part of this army are to-day patrons of bookstores, but how many will be steady customers a few years from now? When these children reach what we call years of discretion will they be reading books of history, biography, and science, and fiction that is real literature? The answer is largely determined from what they are reading now, and that, in turn, gentlemen, is largely determined by you.

"The problem of the bookseller is the problem of the church—how to hold on to the young people. The only way to make book buyers is to build up book buyers, and to do that you must catch them very young. As one successful bookseller puts it, 'If you can sell the children wholesome, worthwhile books of some literary merit you are helping to develop a taste that eventually makes bookbuyers. Selling a poor grade of stories, however, makes not bookbuyers but book devourers, and on them the circulating libraries thrive.'

"It is unfortunate that in many cases the bookseller knows little about his juvenile stock. Almost the only test is whether the books sell readily. Yet every educated man knows that story books are powerful influences in moulding of character. How many booksellers study their purchases and sales of children's books from this angle?

A Cure for Dime Novels.

"Why not give the parent his chance also? He often buys ignorantly; accepting anything provided it is cheap and he thinks the child will read it. When convinced that he has been acting against his child's interest he will buy better books, even at a higher price. His eyes will be opened if he can be persuaded to read for himself the poor story books he buys. One boy was cured of the dime novel habit by making him read out loud. He was really ashamed to give open expression to its improbabilities and cheap heroics. The glamor of many a modern juvenile would fade under this test.

"With the demand for lower prices has come an enormous output of juveniles sold within the limit of the child's own pocket money. They are bought by teachers to present to their classes. They are purchased for Sunday school libraries, although many of them are grotesquely out of keeping with the teachings of the school. Many a parent who would promptly take John out into the woodshed if he learned that the boy was collecting dime novels frequently adds to John's library a book quite as bad.

"'But,' the bookseller objects, 'how can I sell juvenile books that people don't want?' You cannot. But you can make them want a good many kinds of children's books that they do not buy now. Wideawake booksellers are doing it here and there all over the country. One person in every store should be a real student of juvenile literature. Get hold of the children. Make the store attractive to them. Get hold of the parents. Study the display of children's books. Advertise directly to children. Don't be afraid of books that are old, like those of Louisa M. Alcott, for instance."

For Better Salesmanship.

At the afternoon session Frederick G. Melcher of the Charles E. Lauriat Company of Boston addressed the convention on the subject, "Bookseller and Public."

"The public expects," he said, "to find your books classified by subject. Would you not be surprised if you asked for forks at the silversmith's and found that Gorham forks were shown you at one counter and Meriden at another? It is just the same if you arrange books according to publishers rather than according to subject. Customers get to know where your sections are and enjoy browsing over the art books, or drama, or science.

"The profession of bookselling has fallen and this generation must build it up. With shrinking profit salaries shrank, and poorer men manned the floors; with the poorer men the sales shrank. You, who manage the stores, must draft the best men you can and keep them by paying for good service. Think of what a profession it is. Compare the pleasures of handling books to handling hardware; compare the customers with customers of a wool house. Why don't some of you engage college men? College men go out to teach at $1,000 a year. Some of you could afford to pay them that for what they would bring you. Our stores must have men whose interest in books does not stop at the door, who can learn to love a handsome page, warm to a beautiful binding, and to whom caring for stock is a labor of love. The public is going to take its trade to the man who sells his fiction with care, juveniles with understanding, sets with enthusiasm, and who will patiently follow to the end his obscure inquiries."

The other speakers were Davis L. James of the U. P. James Co., Cincinnati, whose subject was "Americana"; S. A. Everett of Doubleday, Page & Co., on "Fewer Books and Better"; William Morrow of the Frederick A. Stokes Company, on "Co-operation with the Bookseller"; John J. Wood of the Korner & Wood Company, Cleveland, on "Special Features"; Hulings C. Brown, of Little, Brown & Co., of Boston, on "From Both Sides"; and C. G. Percy, of the Grossett & Dunlap Company, on "The Publishers' Advertising Man."

In the evening the convention attended "The Garden of Allah" at the Century Theatres as the guests of the Grossett & Dunlap and F. A. Stokes Companies.

The convention will come to a close to-night with a dinner at the Hotel Astor.

MRS. HEARN TO WED SENATOR H. F. LIPPITT

Engagement of Widow of Arthur Hearn to Rhode Island Statesman Known to Friends.

BRIDE-TO-BE IS WEALTHY

Lives at Plaza Hotel and Has Two Sons—Bridegroom-to-Be a Widower with Four Children.

Formal announcement of the engagement of Mrs. Elizabeth Volck Hearn to Henry F. Lippitt, United States Senator from Rhode Island, is expected to be made at an early date. Mrs. Hearn is the widow of Arthur Hearn, who died on Christmas Day, 1910, who was a son of George A. Hearn, and a member of the firm of Hearn & Son, and noted for his philanthropy. Mrs. Hearn has two children by her first husband, Mr. Volck, Morris Volck, who married Miss Elise Holmes, and Albert Volck. She has for several years lived at the Plaza Hotel. She is noted for her good looks and is wealthy.

Mr. Lippitt was elected United States Senator in January, 1911, to succeed Nelson B. Aldrich, and is an authority on cotton. His first wife, whom he married in 1881, was Miss Marie Louise Bowen of Providence. She died in 1910. Mr. Lippitt has two sons, Henry Lippitt, who is a partner of his father, and John, who is still a student. His two daughters are Mrs. George Sinnickson of Philadelphia and Miss Frances Lippitt.

Mr. Lippitt was born in 1856 and is a descendant of John Lippitt, who settled in Rhode Island in 1638. He entered Brown University in 1878 and is a Phi Beta Kappa man. He is a member of the Hope, Squantum and Agawam Hunt Clubs of Providence, and of the Rhode Island, New York and Larchmont Yacht Clubs, and of the University Club of New York.

It is not expected by the intimate friends of Mr. Lippitt and Mrs. Hearn that their wedding will take place for some months. Their acquaintance has not been a long one and the engagement, of recent date, has been mentioned to only a few of their most intimate friends.

WED UNDER FLORAL BOWER.

Miss Sadie D. Cable Married to Charles Dupee at the St. Regis.

The wedding of Miss Sadie Dorothy Cable, daughter of Mr. and Mrs. Robert Cable, of 30 West Eighty-ninth Street, to Charles Dupee, son of the late Mr. and Mrs. George Prentice Dupee, took place last evening at 8 o'clock at the St. Regis. The couple stood under a bower of calla lilies and white lilacs in the Louis XVI. Room, the ceremony being performed by the Rev. Arthur H. Judge.

The bride wore a gown of white charmeuse with court train, trimmed with point lace. Her veil, which was also of point lace, was caught up by a chaplet of orange blossoms, and she carried a shower bouquet of lilies of the valley and white orchids. Her only ornament was a diamond pendant, the gift of the bridegroom, who is a graduate of Yale, and who was a member of the championship football team of 1900.

The Misses Dorothy Dunbar Evans and Gladys Laurie Cable attended the bride. They appeared in gowns of pink charmeuse draped with pink chiffon, and each carried an armful of pink roses. The little Misses Dorothy and Margaret Hess acted as flower girls. They wore white Irish lace frocks over pink satin and carried leghorn hats filled with pink sweet peas and forget-me-nots.

Edwin Henry Hess was best man, and the ushers were Bruderell N. Exton and Arthur Gilbert Chase of Syracuse, N. Y.

There was a reception after the ceremony in the marble ballroom and a buffet supper was served, after which there was dancing. Later Mr. and Mrs. Dupee left for the South on their honeymoon. They will reside in New York upon their return.

MISS MARGARET BOYD WEDS.

Daughter of Mr. and Mrs. John T. Boyd Married to Dr. F. R. McCreery.

The wedding of Miss Margaret Imlay Boyd, daughter of Mr. and Mrs. John T. Boyd of this city, to Dr. Forbes Robert McCreery was celebrated at noon yesterday in the Lady Chapel of St. Patrick's Cathedral. The ceremony was performed by Mgr. Henry A. Brann and was followed by a small wedding breakfast at the Hotel Gotham.

The bride was attired in a traveling gown of white satin, trimmed with lace which has been in the family for years. Her lace veil, which is also an heirloom, was caught up with a chaplet of orange blossoms. She carried a bouquet of lilies of the valley.

Miss Natalie Whiting of Boston, the bride's only attendant, wore a gown of cream lace after the pompadour style, and a leghorn hat, topped with coral colored plumes.

Dr. John Alexander McCreery, a nephew of the bridegroom, acted as best man, and the ushers were Francis T. and John T. Boyd, Jr., brothers of the bride; Ramsey Hoguet and Louis J. De Milhau.

Dr. and Mrs. McCreery will spend their honeymoon motoring through the Berkshires, and upon their return will reside at 123 East Fortieth Street.

Haskin-Lent Wedding on June 8.

The wedding of Miss Ella Louise Lent, youngest daughter of Mr. and Mrs. Richard Arthur Carden of 225 West Seventy-first Street, to Lawrence Sprague Haskin, youngest son of Gen. and Mrs. William L. Haskin, U. S. A., will take place on June 8 at Mostly Hall, the country home of the bride's parents at Waterford, Conn.

The announcement was recently made of the engagement of Mrs. Carden's older daughter, Miss Eva May Lent, to Albert Kings Bretherton of London, England. Their wedding is to take place in July. Mr. and Mrs. Carden are opening their Summer home this week.

Mrs. Loomis Weds Rev. P. M. Strayer.

Mrs. Emily Betts Loomis was married to the Rev. Paul Mooré Strayer yesterday at the home of her father, Edward Richmond Betts, 1,263 Pacific Street, Brooklyn. Only relatives were present at the ceremony, which was performed by the Rev. Webster Strayer, father of the bridegroom. Allan Betts was his aunt's only attendant, and Gilbert Strayer was best man for his father. The Rev. and Mrs. Strayer will sail for Italy to-day. They will remain abroad until August, when they will return to make their home in Rochester.

Miss Barbara D. Foord a Bride.

The wedding of Miss Barbara D. Foord, daughter of Mr. and Mrs. John Foord, to Herbert Fedor Small, took place yesterday at Foordmore, Kerhonkson, N. Y., the Rev. H. Hobson officiating. The bride's father is a well-known editorial writer, who came to New York from England in 1869, and who was editor of THE TIMES for a number of years.

"Patience" Matinee for Yale Students

Arrangements are being made for a single performance of the revival of "Patience" at the Hyperion Theatre, New Haven, on some afternoon, except Wednesday and Saturday, during the week of May 27. Students at Yale University have asked that the Gilbert and Sullivan operetta be given there, and the management is planning to carry out the idea. The company and production will go to New Haven on a special train early in the morning, give a performance beginning at 1 o'clock, and return to New York immediately after the matinee.

SOCIAL NOTES.

Mrs. Gustav Amsinck gave a dinner last evening at her residence, 10 Fifth Avenue.

Miss Dehon of 310 Fifth Avenue, who sailed for Europe on Tuesday, will return on August 1 and open her house at Bar Harbor, Me.

Mr. and Mrs. Bourke Cockran, who have opened their place at Port Washington, L. I., are in town for a few days, and are staying at the Ritz-Carlton.

Among those sailing for Europe to-day on the Amerika are Mr. and Mrs. C. Oliver Iselin and their daughter, Miss Edith Hope Iselin, who will remain abroad all Summer; Mrs. Potter Palmer, Mrs. James Brown Potter, Mr. and Mrs. Frederick W. Vanderbilt, and Philip W. Livermore.

William M. Sullivan has opened his country house, The Maples, at Milton Point, Rye, N. Y., for the Summer.

Mr. and Mrs. Edward T. H. Talmage are at the Hotel Gotham for the week-end.

Mrs. James A. Blair of Oyster Bay is at the Plaza for a visit.

Oswald C. Hering, son of Dr. Rudolph Hering, is sailing to-day on the Ivernia to visit Spain, Italy and Germany. Mr. Hering is grandson of Dr. Constantine Hering, founder of Hahnemann College.

Mr. and Mrs. Alexander Rutherford (Miss Helen Smyth) have bought a ranch near Bradley, Cal., about two hundred miles from San Francisco, and will, this Summer, begin building their future home there.

Mr. and Mrs. Marcel Steinbrugge, who sailed some time ago for Paris, intend spending the rest of the year there at 30 Avenue Kléber.

The Chinese students of Columbia University will present a series of tableaux, representing the fall of the Manchu dynasty and the rise of the new Republic, this evening at the Waldorf-Astoria, under distinguished patronage. The entertainment is for the benefit of the Central China Famine Relief.

Mrs. Joseph Baker Bourne will give a small and informal dance this evening at her home, 449 Park Avenue.

William Clark Durant of Prince Rupert, British Columbia, yesterday obtained a license to wed Miss Heloise T. Durant, daughter of J. Lathrop Durant of 640 Madison Avenue. The wedding will take place in the Cathedral of St. John the Divine on Friday, the Rev. Dr. Grosvenor officiating.

MISS VAN DUSEN A BRIDE.

Married to Horace O. Kilbourn in Church of St. Ignatius Loyola.

The wedding of Horace Ogden Kilbourn and Miss Helen H. Van Dusen, younger daughter of Mr. and Mrs. Samuel A. Van Dusen, was celebrated at eleven o'clock yesterday morning in the Church of St. Ignatius Loyola, Park Avenue and Eighty-fourth Street, the Rev. Father Richard, S. J., assisted by the Rev. Father Spillane, S. J., officiating.

The church was decorated about the altar with box trees in formal garden fashion and large clusters of pink roses were fastened in screen fashion behind the clusters of lighted tapers.

The bridal procession was headed by four altar boys in white cassocks with scarlet trimmings, followed by the ushers, who included three brothers of the bridegroom, Oren, Austen and Jonathan Kilbourn, and Gilbert Kinney. Dr. Joseph Kilbourn was his brother's best man.

The bride, who walked up the nave with her father, was preceded by her elder sister, Mrs. Frederick Drummond Hogg of Ottawa. She was gowned in coral pink taffeta, with white lace coatee, topped by a large natural leghorn hat, trimmed with pink poppies and a bow and floating ends of black velvet, and carried shaded pink roses.

The bride's gown was of deep cream satin charmeuse, slightly high waisted and simply made, with point lace draped down one side in panel effect. The deep bertha was of old Spanish lace, and the long veil, which came to the end of the satin train suspended from the shoulders, was also of that rare old Spanish lace that is no longer purchasable. It was arranged in cap fashion, with orange blossoms over her red gold hair, and she carried a large round bouquet of lilies of the valley.

The church ceremony was followed by a small reception and breakfast for the relatives and intimate friends only at the residence of Mr. and Mrs. Van Dusen, 132 East Thirty-fifth Street.

The house was decorated with tall palms and pink roses with apple blossoms. Mrs. Van Dusen, who was in the receiving party, wore a cream lace gown with a short ciel blue taffeta coat and a large hat trimmed with ciel blue.

After a brief bridal trip Mr. and Mrs. Kilbourn will live in Englewood, N. J., where they have a country place.

MISS SMYTH WEDS AT HOME.

Mr. and Mrs. Sidney L. Smyth's Daughter Married to E. Coe Kerr.

The marriage of E. Coe Kerr, a son of Mrs. Chauncey Kerr, and Miss Marion Lyman Smyth took place at 3:30 yesterday at the residence of the bride's parents, Mr. and Mrs. Sidney Lanier Smyth, 105 East Thirty-ninth Street. The house was decorated throughout with apple and peach blossoms, peonies and other Spring flowers.

Miss Smyth, whose father gave her in marriage, wore a white chiffon and lace gown, the lace forming a petticoat effect and the chiffon being draped in panniers. There was a court train from the shoulders, and the gown was trimmed with duchess and point lace, the tulle veil being bordered with lace and forming a narrow frill held with orange blossoms over the face. She wore a diamond drop, the gift of Mr. Kerr, and carried an ivory prayer book. The ceremony was performed by the Rev. Andrew Underhill, assistant pastor at the Church of the Ascension, a cousin of the bride.

Miss Smyth's only attendant was her sister, Mrs. Alexander H. Rutherford, who came on from California to attend the wedding. She wore a pink taffeta frock with panniers, lace trimmed, with a high blue girdle, and her large leghorn hat had a pink taffeta crown veiled with lace. She carried blue hydrangeas.

Mr. Kerr's best man was J. Newton Smith of Boston, and the ushers were Chester Kerr, Edward Kane, Henry Swan Manning, and Lawrence Scudder.

A small reception followed the ceremony.

After spending their honeymoon in the Adirondacks Mr. and Mrs. Kerr will make their home in New York.

Among the guests asked to the ceremony were Mrs. Chauncey Kerr, Mr. and Mrs. Harrison Kerr, Mr. and Mrs. David Downs, Miss Ethel Carhart, Mr. and Mrs. Oliver De G. Vanderbilt, Mr. and Mrs. Frank L. Dunnell, Mr. and Mrs. J. Scott Browning, Mrs. Adolph Smylie, Miss Louise Freeman, Miss Dorothy McAlpin, Miss Agnes Le Roy Edgar, Miss Madge Dunnell, L. E. Hanchett, Robert Kerr, and Mrs. Andrew F. Underhill.

New Feature for Winter Garden.

An added feature of the entertainment at the Winter Garden will be presented next week, when two Holland comedians, Chertienni and Louisette, will offer a novel act. The act is introduced by a series of motion pictures showing the trip of two Holland peasants to America and to the Winter Garden. At the end of the pictures the two characters appear in person, and Louisette sings and dances in costumes of various countries and Chertienni takes the place of the orchestra leader and conducts the music. The dialogue of the act is in English.

Fritzi Scheff Must Pay $1,898.

Mrs. Fritzi Scheff Fox, the comic opera singer and wife of John Fox, Jr., the novelist, did not appear in the City Court yesterday to answer a suit brought by the Lichtenstein Millinery Company. The milliners allege that in 1910 and 1911 they supplied her with $6,300 worth of goods and that little more than $4,500 has been paid. The suit was for the balance and interest. Judgment for $1,898 was taken against Mrs. Fox by default.

DIAMONDS
The finer grades only.
NECKLACES
$375.00 to $20,000.00
Theodore A. Kohn & Son
JEWELLERS
321 Fifth Avenue
at 32nd Street
K K

COHAN AND HARRIS LEASE ASTOR THEATRE

Get Ten Years' Possession from Wagenhals & Kemper, Who Retire Temporarily.

BUT PLAN ANOTHER HOUSE

Firm Will Produce Three Plays Next Season—Successes of the Astor, Opened in 1906.

Wagenhals & Kemper have leased the Astor Theatre to the firm of Cohan & Harris for ten years and will temporarily retire from Broadway management. The transaction was completed yesterday, after negotiations lasting almost a year. During their tenancy of the theatre Wagenhals & Kemper have had many offers for the theatre, which is situated on one of the most desirable sites in the Times Square district, but none of them was considered seriously until the final proposition came from Cohan & Harris. This offer was too tempting to refuse. The price said to have been paid for the leasehold is $250,000.

By acquiring the Astor Theatre Cohan & Harris now have control of three theatres within a few blocks of each other—the Gaiety, almost next door to the Astor, and the George M. Cohan, at Forty-third Street and Broadway. Wagenhals & Kemper, in making the announcement of the transfer yesterday, made it positive that they do not intend to retire from the theatrical business, as had been rumored, but expect to keep on producing plays and a little later to acquire another Broadway house for their productions. Both members of the firm will take a long vacation, however, and are planning a trip around the world purely for pleasure.

The Astor Theatre was opened in September, 1906, with an elaborate revival of "A Midsummer Night's Dream," with Annie Russell starred in the role of Puck. A number of other productions were made there that season, with "Paid in Full" as the first big success. Since then William Hodge in "The Man From Home," "Seven Days," Raymond Hitchcock in "The Red Widow"—a Cohan & Harris production, by the way—and now "The Greyhound," have been successful in filling out long runs. It is estimated that Wagenhals & Kemper have made a profit of $500,000 from that theatre since its opening. And their successful productions there have also been successes out of town.

Wagenhals & Kemper's contract with the new lessees provides that the theatre shall be maintained as a playhouse of the first class, that standard Broadway prices shall prevail, and that the name of the Astor Theatre be retained. The Cohan & Harris lease will start on Sept. 1, and until that time, or until mid-Summer weather, "The Greyhound" will remain the attraction.

Sam H. Harris, for Cohan & Harris, said yesterday that he and Mr. Cohan were not ready to tell what were their plans for the future of the theatre.

Plans for Wagenhals & Kemper next season include the sending out of three companies in "The Greyhound," the production of a character comedy by Avery Hopwood, a farce by Mary Roberts Reinhart, and a satirical comedy by Porter Emerson Brown.

In their formal statement Wagenhals & Kemper say: "In temporarily retiring from Broadway management the firm does so with regret; but it will be but a short time before another New York theatre is under their control. The policy of the firm has always been to make friends and to conduct their business with integrity, fairness, and dignity. They have studiously avoided the petty quarrels and differences that from time to time have arisen in business affairs, and if they have had one motto for their guidance more than another it has been to mind their own business and to leave antagonisms and disputes to others alone."

FAMOUS BEAUTY DEAD.

Elizabeth Latimer, Famed on Two Continents, Buried in Wilmington.

The funeral of Miss Elizabeth Latimer of New York and Newport, famed for her beauty, was held yesterday from the family homestead at Wilmington, N. C. Many friends and relatives from this city and Philadelphia attended.

Miss Latimer died at Hot Springs, Va., last Sunday. She had been ill for more than a year, her illness having started with pneumonia, when she was living with her mother, Mrs. E. S. Latimer at the Plaza, in 1911. The mother and daughter went to Hot Springs last June, but Miss Latimer's health was despaired of several months ago, when heart disease developed.

In a tour of Europe five years ago Miss Latimer's beauty attracted attention in London, Paris, Rome, and Vienna. She was a close friend of Mrs. Anthony J. Drexel, Jr., and was a bridesmaid at the wedding of Miss Marie L. Logan to Count Henry de Sincay. She was a sister of Mrs. B. Wynne Foulkes of Philadelphia.

Obituary Notes.

CHARLES M. DERRICKSON, a member of the bodyguard of President Lincoln, who is said to have carried the first word of the shooting to the White House, died in Monessen, Penn., yesterday. His father, Major D. H. Derrickson, was at one time captain of the President's bodyguard.

NATHAN W. ECCLESTON, a pioneer resident of Glasgo, Conn., died there on Tuesday. For many years he held public offices in his town and State.

NATHANIEL ROSS, Superintendent of Construction of the Otis Elevator Company, died Sunday at his home, 473 Fourth Avenue, Brooklyn. He was a civil war veteran and founder of Cushing Post, G. A. R. Mr. Ross leaves a wife, a son and a daughter.

WILLIAM J. MILLER, an interior decorator, died Tuesday at his home, 106 East Eighty-eighth Street, at the age of 72 years. He was born in Switzerland. He leaves three sons.

BENJAMIN PECK MILLS, 68 years old, died Tuesday at his home, 11 Arlington Avenue South, East Orange, N. J., of heart disease. He was a retired merchant.

THOMAS W. HARBOTTLE, member of the firm of Kimpton, Harbottle & Haupp, stationers, 130 William Street, is dead at his home, 189 Lefferts Place, Brooklyn. He was 59 years old, and is survived by a widow and two daughters.

JOHN J. DELEHANTY died of appendicitis on Tuesday at his home, 29 Willow Street, Brooklyn. He was 32 years old.

MRS. ALICE GREENHAIGH CRAWFORD, widow of E. R. Crawford, died on Monday of general debility at her home, 450 Eighty-first Street, Brooklyn. The day of her death was the eighty-eighth anniversary of her birth. She is survived by a daughter.

EUGENE McCARREN, first cousin of the late Senator McCarren, died on Monday at his home, 648 Eastern Parkway, Brooklyn, in his thirty-fourth year. For the last fifteen years he had been a clerk in the Tax Department. Mr. McCarren is survived by his mother, a brother and a sister.

ALFRED T. WILSON, a rubber stamp manufacturer, died suddenly on Monday at his home, 389 Gates Avenue, Brooklyn, of apoplexy. He was 68 years old, and came to New York from London at the age of 17. In 1861 he enlisted as a private in Company H, Thirty-sixth Regiment, New York Volunteers, and fought in the battles of Fair Oaks, Deep Bottom, Fredericksburg and Malvern Hill. His widow and son survive him.

ADAM A. BRYDEN, for thirty-four years the President of the Miners' Savings Bank of Pittston, Penn., is dead at his home there after a long illness. He was born in Scotland in 1840 and came to this country in 1853. Mr. Bryden leaves five daughters.

CHARLES J. CONWAY, a contractor, died Monday at his home, 557 West 169th Street, of pneumonia. He was 59 years old, and leaves a widow, a daughter and a son.

MRS. SARAH SUMNER LEWIS died Tuesday at her home in Eastford, Conn. She was 88 years old.

MRS. MARY WILLIAMS, 97 years old, died Tuesday at her home in Stonington, Conn. She had lived there for sixty years.

FRANKLIN HINCHEY, who was chief land and tax agent for the New York Central lines for fifty years, is dead at his home in Gates, N. Y. When the New York Central first contemplated the four-track road between Buffalo and Albany in 1873 Mr. Hinchey was chosen to buy up the right of way. He was 83 years old, and had been retired since 1910.

Col. EMMET GARVIN LOGAN, former editor-in-chief of The Louisville Times, died at a hospital in Baltimore last night. He was operated on last Tuesday for mastoiditis. After the operation an artery burst. Col. Logan was born in Shelbyville, Ky., sixty-four years ago. Latterly his home was in Bowling Green, Ky. He had been out of active service for twelve years.

REV. DR. ISRAEL AARON DEAD.

Buffalo Rabbi Dies After Celebration of Twenty-fifth Anniversary.

Special to The New York Times.

BUFFALO, N. Y., May 15.—The Rev. Dr. Israel Aaron, for twenty-five years rabbi of Temple Beth Zion, the reformed Jewish Church in Delaware Avenue, died this morning at his home, 748 Auburn Avenue. Death came within the echo of the acclaim accorded Dr. Aaron on the celebration of the twenty-fifth anniversary of his successful pastorate, held last Friday evening at Temple Beth Zion and concluded at the Apollo Club on Sunday evening.

While the preparations were being made for the special celebration services at the synagogue, Dr. Aaron was confined to the house with a severe abscess in the left ear. The celebration had been put over a week on account of Dr. Aaron's illness. In order not to disappoint his congregation he insisted that he was able to be about, and so he attended the celebration.

Dr. Aaron again tried to keep from disappointing the members of his church, in the carrying out of Sunday evening's reception at the Apollo Club, but his physician refused to permit him to leave the house.

Dr. Aaron was called to Buffalo to become rabbi of Temple Beth Zion when he was a young man. That was in 1887. He held but one other pastorate besides Beth Zion, and that was at Fort Wayne, Ind.

One of Dr. Aaron's first undertakings was to build for the congregation a new and larger church home. This he accomplished in three years. The dedication service at Temple Beth Zion was held on Sept. 12, 1890.

Dr. Aaron was 51 years old. He is survived by his wife, Mrs. Emma Falk Aaron. The funeral will be held from Temple Beth Zion on Friday afternoon, and the services will be conducted by the Rev. Dr. David Phillipson of Cincinnati, Ohio.

The honorary pallbearers will be the ex-Presidents of Beth Zion congregation, all of whom are living. They are Leopold Keiser, 86 years old, who was President when the present synagogue was dedicated in 1890; Meyer Wile, Sol Rosenau, A. Oppenheimer, Henry Weill, and Joseph B. Mayer of New York.

THOMAS B. PECK DEAD AT 80.

Banker and Philanthropist Long Retired from Business.

Thomas Bloodgood Peck, banker and philanthropist, died at his home, 111 East Thirty-fourth Street, yesterday in his eightieth year after a short illness. Mr. Peck was a descendant of William Peck, who came to New York from London in 1627 and who played an important part in the early history of the Colonies. His father was Charles Adee Peck, also of New York. His mother was a Bloodgood and of a family who were among the first settlers of Flushing, L. I.

Mr. Peck, in his business career, was largely interested in fire insurance companies. Although retired for the last fifteen years, he was at the time of his death a Director of the Empire City Fire Insurance Company and President of the Port Chester Savings Bank. He devoted much time and money to philanthropic undertakings. He was a Warden and Vestryman of the Church of the Transfiguration and Trustee of the House of Mercy. He was a member of the American Institute and Metropolitan Museum of Art, the St. Nicholas and Church Clubs, the St. Nicholas Society, and the Colonial Order of the Acorn. He is survived by a widow and two sons, Staunton Bloodgood and Thomas Bloodgood Peck, Jr.

Mr. Peck read THE TIMES since it was first issued, in 1851, and had a copy of the first edition in his collection of historical papers.

Clifford S. Walton.

WASHINGTON, May 15.—Clifford S. Walton, an international lawyer, author and soldier, Consul General for Paraguay in this country for several years, and a graduate of West Point, died at his home here to-day after a short illness of bronchial pneumonia, at the age of 51. Mr. Walton served on a number of international law commissions, including controversies between the United States and Peru, Chile, and Salvador, and studied law at the University of Madrid, Spain, being, as far as known, the only native American lawyer who was a licentiate in Spanish law. He was the author of "The Commercial and Maritime Laws of Latin America." Mr. Walton was a member of the Army and Navy and Chevy Chase Clubs and the National Geographical Society.

James Henry Haynie, Author, Dead.

BOSTON, May 15.—James Henry Haynie, an author and for many years prominent as foreign correspondent of American newspapers, died at his home in Newton Centre to-day. Mr. Haynie was born in Winchester, Ill., in 1841. He enlisted in the first infantry company raised in Chicago in 1861, and served in the Army of the Cumberland. After the war he became a reporter in Chicago. From 1875 to 1877 he was foreign editor of THE NEW YORK TIMES, in the latter year going to Paris as correspondent for several American newspapers. He was President for several terms of the Association of Foreign Correspondents at Paris, and was decorated with the crosses of the Legion of Honor (French) and Royal Order of the Saviour, (Greek.) He returned to America in 1895. Mr. Haynie was the author of "Paris, Past and Present," and "The Captains and the Kings."

Col. G. S. McGrew, Golf Expert, Dead.

Special to The New York Times.

ST. LOUIS, Mo., May 15.—Col. George S. McGrew, one of the noted golf experts of the United States, died at his residence here from heart disease to-day. Col. McGrew was 60 years old and was secretary of George D. Barnard & Co. He was born at Lexington, Mo. The Olympic golf tournament was brought to the Glen Echo Club in 1904 by Col. McGrew. This tournament was a feature of the Olympic games of the World's Fair year, most of which took place in the stadium west of Washington University. Visiting Europe in 1903 Col. McGrew played on the famous links of Scotland and England.

Barrett D. Mitchell.

ROCHESTER, N. Y., May 15.—Barrett D. Mitchell, Assistant Vice President of the New York Central Lines, died suddenly at the Glen Springs Sanitarium in Watkins last night. His home was in Detroit, Mich., but he had offices in New York City. Mr. Mitchell was born in Pittsford, N. Y., sixty-five years ago. Death was due to acute Bright's disease and heart trouble, for which he went to Watkins five weeks ago on advice of physicians. The body was taken from Watkins in a special car to-day.

Booksellers to the World
BRENTANO'S
BON VOYAGE
BOOK BOXES
$2.50
$5.00
$7.50
$10.00
For Steamer Voyages, Train Travel and Country Houses. Contain best Books of the day and Current Magazines and Periodicals. Delivered to all points.
BRENTANO'S
5th Ave. and 27th St., New York

CHINESE GIVE DRAMA A 4,000-YEAR BOOST

Columbia Students' Charity Play Also Overturns the Empire's Forty Centuries.

THE RISE OF YUAN SHI-KAI

Last Rehearsal Discloses Pretty Little Chinese Girls, Oriental Music, and English Words.

Under the inspiration of the almond-shaped eyes of a number of Chinese girls, two dozen of Columbia University's forty-four Chinese students last night put their studiously stooped shoulders to the wheel and applied themselves to the Herculean task of shoving the Chinese drama out of its 4,000-year slumber into close relationship and resemblance to Broadway. They succeeded in so far as to get it into the grand ballroom of the Waldorf-Astoria, which is only half a block away from Broadway. Incidentally, too, they succeeded in shoving China itself from its 4,000 years of empire and slumber into the full, free splendor of its new republicanism.

The Chinese students were acting in a dress rehearsal preparatory to the actual portrayal to-night of a six-scene play entitled "From Monarchy to Republic; or, The Rise of Yuan Shi-Kai." The play is entirely their own work, and is being given for the benefit of the Chinese Famine Relief Fund, to help relieve the suffering caused by flood, war, and famine in their newly awakened homeland.

The play itself is largely in tableau form, with words inserted in unspeakably polite and flawless English by three collaborators at Columbia—Y. T. Tsai, Y. T. Wang, and Y. L. Tang. These, besides writing the play, helped last night to prepare, stage, and act it, on the great improvised stage that has been set up at the south end of the ballroom. Long before the stage hands and property men themselves were on hand the Chinese students were there, in spectacles and shirtsleeves for the most part, bossing the job. Frequently thereafter the professional stage hands, looking up at their young Chinese bosses, would drop their hammers on the carpets they were laying, and with rude Occidental superiority laugh aloud.

The Chinese Laughed, Too.

Good-naturedly, however, the young Chinese pioneers of the drama would likewise laugh; and so would the little Chinese girls who came trooping in by twos and threes, all dressed in smart American shirtwaists and hobble skirts, and equipped with a right fair assortment of twentieth-century vivacity and American slang.

"Oh, you, Mr. Chang!" chortled one ten-year-old miss, who waltzed into the dimly-lit ballroom with daisies in her hat, innocence in her eyes, and what looked like an infernal machine under her arm. The last turned out to be a raucous Chinese musical instrument.

The play, in six scenes, traces the fall of the Manchu dynasty and the establishment of the Chinese Republic. The first scene presents the Prince Regent Chen at ancestral worship in his palace. Splendid in blue and gold, with tunic flowing amply to the floor, the Prince Regent (he passed his final exam. in Latin B yesterday afternoon) pays grateful homage to his ancestors at their shrine. At either side his Court mandarins are lined up, in blue and gold silk, with round, flat, black caps topped with red domes and single golden balls. A gold-clad tom-tom beater (Y. T. Tsai, in private academic life) hammers with measured beat on a red-leathered kettle-drum that looks suspiciously akin to the liquiferous beer barrel around which in the olden days the Deutsche Verein did disport itself in the Columbia Commons. Beside him G. L. Tang tinkles like a sleep-wrecking milkman with a great loud-voiced bell. The tom-tom is supposed to summon the spirits of the ancestors; the bell is to announce their arrival. Between tom-tom beats and bell rings, a tall black-robed Chinese priest grunts and groans in veritable spasms of exhortation and religious entreaty.

A remarkable thing about this and similar parts of the performance that smacked of the old order of things in China was that the young audience, as well as the young actors themselves, seemed to find in the elaborate ancient religious ceremonials much cause for risibility, and many of them grinned and chuckled aloud.

The Entrance of Modernity.

They were to have their fill of modernity before long. The second scene portrays a bit more of Court life, with a tea-drinking contest between several Chinese Princesses (they go to high school up in Harlem in the daytime). It is broken up and changed to an obeisance party by the entry of the Empress Dowager, Miss Jessie Chin. The Princesses were still bowing when the curtain dropped.

The third scene pictures the home life of Chinese farmers under the old régime, showing the cruelty of exorbitant tax collectors, who beat the farmers roundly with taxes when they can pay and with clubs when they cannot. This, it was explained, would vanish under the new régime soon to come.

Scene four shows the beginning of better times—Yuan Shi-Kai at home. He has been dismissed from Court, and has turned to study. A young Chinaman who has studied in America and has learned to wear trousers and keep them creased sharp as a razor edge, is teaching Yuan the modern philosophy of Government and raiment. Suddenly comes a messenger from Court. Yuan Shi-Kai is recalled. Yuan (raising the right hand of T. L. Tsen, Teachers College, '12,) solemnly swears, "Never again!" A little later, however, there arrives a postman, bringing the daily papers. Yuan reads that the rebels have captured Hankow, and that he alone, like Roosevelt, can save the country. Then, like that other patriot, he rises in defense of the party. He is beaten at the Hankow primaries.

The fifth scene shows the abdication of the Manchu Emperor, however, and the inauguration of the Nankin Assembly. Dr. Sun Yat Sen resigns, and at his recommendation Yuan is made first President of the Chinese Republic. In the following scene Yuan is inaugurated as President, and the reign of the people is at hand. Likewise barbers reap their rich harvest. There is a decided slump in queues, and American garments sell strong. The play ends with the public presentation of the new Chinese flag.

Throughout the little play there is interspersed Chinese music, centring chiefly around the tom-tom and bell. It cannot be translated into English prose, but the little Chinese girls declared in flavored idiom that it was "very swell."

Crouch & Fitzgerald
A thoroughly practical
Wardrobe Trunk
for men; five suits, hat, shirts, shoes, etc.
Rawhide Trim.
Luggage
Lightweight Durable
154 Fifth Avenue,
177 Broadway 723 Sixth Ave.
Commercial Trunks

SONS OF ISRAEL ELECTION.

Grand Lodge Names M. S. Stern of New York as Grand Master.

ROCHESTER, N. Y., May 15.—M. S. Stern of New York was elected to-day to a third term as Grand Master of the Grand Lodge of Free Sons of Israel. He received sixty-two of seventy-one votes. Isaac Baer of New York will be Deputy Grand Master; Henry Jacobs of New York, Second Deputy; Adolph Pike of Chicago, Third Deputy; Abram Hafer of New York, Secretary, and Mr. Frankenthal of New York, Treasurer. Installation followed the election.

THEATRICAL NOTES.

Marion Fairfax's play, "The Talker," which recently finished a run at the Harris Theatre, will be played on tour throughout the United States next season and also in England, Australia, Germany, France, and other European countries. The Italian and French translations are being made by Baron di San Severino and the Norwegian, Swedish, and Danish translations by Mrs. Hallett Bosworth.

The one hundred and fiftieth performance of "A Butterfly on the Wheel" will be given by Lewis Waller's company at the Thirty-ninth Street Theatre to-morrow evening. Although Mr. Waller will return to England at the end of the engagement of "The Explorer" at Daly's, it is expected that "A Butterfly on the Wheel" will remain all Summer.

William A. Brady has sold the rights to "Within the Law" to the American Play Company, of which Archibald Selwyn is the moving spirit. The play is now running at the Princess Theatre, Chicago.

Pamela Gaythorne, who has been playing this season at the Little Theatre, will sail for England on the Cedric this morning. She will go to London to see the new plays there, and will then take a vacation in Blackpool on the Irish Sea, returning to America next Fall to begin rehearsals in a new play.

About 300 delegates to the American Booksellers' Convention attended last night's performance of "The Garden of Allah" at the Century Theatre.

Marriage and death notices intended for insertion in The New York Times may be telephoned to 1000 Bryant.

Married.

BATES—LORD.—On Wednesday, May 15, 1912, at St. James's Methodist Episcopal Church, by the Rev. Dr. Archey D. Ball, Eleanor Loring Lord to David Homer Bates, Jr.

KILBOURN—VAN DUSEN.—On May 15, by the Rev. Father J. H. Richards, S. J., at the Church of St. Ignatius Loyla, New York, Helen Hough Van Dusen to Horace Ogden Kilbourn.

SMALL—FOORD.—At Foordmore, Kerhonkson, N. Y., Wednesday, May 15, by the Rev. H. Hobson, Barbara Daphtary Foord, daughter of Mr. and Mrs. John Foord, to Herbert Fedor Small.

STRAYER—LOOMIS.—On Wednesday, May 15, 1912, at Brooklyn, N. Y., by the Rev. Webster M. Strayer, Mrs. Emily Betts Loomis, daughter of Edward R. Betts, to the Rev. Paul Moore Strayer.

Died.

BATSON.—On May 13, George W. Batson, in his 30th year. Funeral from his late residence, 816 East 17th St., Flatbush, on Thursday, May 16, at 10 A. M.; thence to the Church of the Holy Innocents, Beverly Road and East 18th St., Flatbush, where a requiem mass will be offered. Interment at Holy Cross Cemetery.

BERGEN.—At her residence, "Santapogue," Babylon, L. I., on May 15, 1912, Helen Clark Bergen, widow of Cornelius J. Bergen of Brooklyn and Babylon. Memorial services at her late residence on Thursday afternoon, May 16, at 4 o'clock. Funeral on Friday morning; train leaving Babylon at 10:35. Interment at Greenwood Cemetery. Paris papers please copy.

BUTTS.—James Butts, aged 50. Masonic services "THE FUNERAL CHURCH," 241 West 23d St., (Campbell Building.)

CILLEY.—Elsie M., on Monday, May 13th, at the residence of her daughter, Mrs. Dyer Pearl. Funeral at the convenience of the family. Kindly omit flowers.

CONOVER.—At East Freehold, N. J., on May 15, 1912, Garret C. Conover. Funeral services at the residence of H. V. M. Dennis on Friday, May 17, at 2 o'clock P. M.

CONWAY.—May 13, Charles J. Conway, beloved husband of Bridget Conway, (nee Egan.) Funeral from his late residence, 557 West 169th St., on Friday, May 17, at 9:30 A. M., thence to Church of St. Rose of Lima, 165th St. and Amsterdam Av., where a solemn requiem mass will be offered for the repose of his soul. Interment St. Raymond's. Ohio papers please copy.

COURTNEY.—Mary A. McGrew, wife of Thomas Courtney, at her residence, 134 West 11th St., suddenly, May 15. Notice of funeral hereafter.

FROEHLICH.—On Wednesday, May 15, 1912, our dearly beloved mother, Babette Kleinmann Froehlich, native of Bruck, Germany, relict of the late A. L. Froehlich and mother of Fannie, Marie, Helen, Theodore, and the late Cecilie. Funeral services to be held at her late residence, 125 East 86th St., on Friday morning at 10 o'clock.

GRANDLIENARD.—Suddenly, on Monday, May 13, Rev. Henry L. Grandlienard, Pastor of the French Evangelical Church, 126 West 16th St. Funeral services at the church Thursday morning at 10:30. Memorial service next Sunday, May 19, at 3:30 P. M., in the church.

GUION.—At Litchfield, Conn., May 15, 1912, George Gibson Guion, son of the late Clement Guion of New York City, in the 71st year of his age. Notice of funeral hereafter.

HENDRICKS.—At a meeting of the Board of Directors of the New York Society for the Prevention of Cruelty to Children, held Tuesday, May 14, 1912, the following resolution was unanimously adopted:

The Board of Directors of this society inscribe this tribute to the late Harmon Hendricks, one of the original incorporators and for 37 years a Director of this society, during the last 26 of which and at the time of his death he was a Vice President. His election as Vice President occurred in 1886.

Mr. Hendricks was devotedly attached to this society. He rarely ever missed a meeting of this board; presided at many; was for years a member of its Auditing Committee, and performed his duties in every respect with fidelity, interest, and care. Quiet, unassuming in manner, always polite and courteous, he greatly endeared himself to his colleagues by the interest which he took especially in its protection and care of the little Jewish children, thousands of whom during this period were rescued by the society and placed in institutions and homes of their own religious faith. Mourned by all who knew him, his enviable record will remain while the society lasts as an indication of the material on which its foundation was laid 37 years ago.

JOHN D. LINDSAY, President.
GEORGE G. HAVEN, Jr., Secretary.

MACK.—At a meeting of the Board of Directors of the New York Society for the Prevention of Cruelty to Children, held Tuesday, May 14, 1912, the following resolution was unanimously adopted:

The Board of Directors of this society records with sorrow the recent decease of Jacob Wolfgang Mack, for thirty-six years a member of its Board of Directors, for twenty-one years one of its Vice Presidents, and during the last four years a member of its Executive Committee.

This splendid record of personal service covering almost the whole period of the existence of this society conveys some idea of his interest in its work. Quiet and unostentatious in manner, modest in expressing his views, which were always sound and valuable, and prevented only by his fatal illness from attending the last meeting of this board, well may this city and community unite with this society in lamenting the departure of one so deeply interested in the cause of suffering childhood. His surviving colleagues, who appreciated his interest in the work, inscribe with deepest sorrow this imperfect tribute to his memory.

JOHN D. LINDSAY, President.
GEORGE G. HAVEN, Jr., Secretary.

MASON.—Suddenly, in London, England, on May 13, Victor Louis Mason, of Passaic, N. J., beloved husband of Daisy C. Mason, in the 42d year of his age. Notice of the funeral hereafter. Washington and Detroit papers please copy.

MEERT.—May 13, in Brussels, Belgium, Adelaide Mott Meert, wife of the late Charles Frederick Meert and daughter of the late Dr. William H. and Louisa D. Van Buren, aged 68. Memorial mass May 17, 9 o'clock, Dominican Church, Lexington Av. and 66th St.

MOORE.—Gone home to the long-wished-for rest, May 15, 1912, William A. Moore, born Sept. 11, 1816. Notice of funeral hereafter.

MUNSON.—At New York City, May 15, 1912, Mary Buckmaster, wife of the late Robert A. B. Munson, M. D., of Winchester, Va., in the 72d year of her age. Services at All Saints' Church, Millington, N. J., on Friday afternoon on arrival of Lackawanna train leaving Hoboken at 12:15 P. M.

PECK.—On May 15, 1912, Thomas Bloodgood, son of the late Charles Adee and Mary H. Bloodgood Peck, and beloved husband of Mary Frances Peck, in his 80th year. Funeral services at the Church of the Transfiguration, 29th St., near 5th Av., at 11 A. M. Friday.

PRIGGE.—May 14, Catherine, beloved wife of Charles Prigge. Funeral from family residence, 148 Somers St., Brooklyn, Friday, 2 P. M.

Died.

REID.—At her late residence, 1 East 128th St., May 15, 1912, Elizabeth Stewart Reid, widow of Edward A. Reid and daughter of the late Archibald and Mary Bell Stewart, in the 87th year of her age. Notice of funeral hereafter.

REILEY.—At New Brunswick, N. J., May 14, 1912, Augusta M. Storer, wife of William Reiley. Funeral services at her late residence, 92 Carroll Place, on Friday afternoon, May 17, at 2 o'clock.

REYNOLDS.—On Tuesday, May 14, Christine, beloved wife of William B. Reynolds, and daughter of Mrs. Anna Reid. Funeral services at her late residence, 151 West 97th St., Thursday, May 16, at 7 P. M. Funeral at 10 A. M. Friday, May 17. Interment Woodlawn.

RIEMER.—Wednesday, May 15, at 6 P. M., Irving, aged 12 years, beloved son of Harry and Celia Riemer of Port Chester, N. Y. Funeral May 16 at 12 o'clock noon. Carriages to meet 1 o'clock train from Grand Central Station.

ROSENBAUM.—On Wednesday morning, May 15, 1912, Minna Rosenbaum, widow of John H. Rosenbaum, in her 81st year. Relatives and friends are invited to attend funeral services Friday evening, May 17, at 8 o'clock, at her late residence, 1,032 Park Av., Hoboken.

SALTZMAN.—At Geneva, Switzerland, on May 1, 1912, Auguste Saltzman, aged 64 years.

STERLING.—Monday, May 13, 1912, Caroline Amelia Bryant, wife of the late Richard Sterling in her 79th year. Funeral services at her residence, 305 West 97th St., Thursday afternoon, May 16, at 2 o'clock. Interment at convenience of family. Portland (Me.) papers please copy.

BONHAG.—William, 2593 Bainbridge Av., Bronx, May 13, aged 62. Funeral to-day.
BUTLER.—Henry C., 160 East 54th St., May 14, aged 63. Funeral to-day, 2 P. M.
CARR.—Thomas, May 14. Funeral 131st St. and Amsterdam Av., to-day.
CAVANAGH.—Ellen, 219 West 16th St., May 14. Funeral to-morrow, 10 A. M.
CONWAY.—Margaret, 225 East 85th St., May 13. Funeral to-day, 1 P. M.
CUNNINGHAM.—Peter, 10 Columbia St., May 14. Funeral to-day, 2 P. M.
DENNY.—William I., 815 East 166th St., May 13.
FRANK.—Sallie, 430 East 84th St., May 14. Funeral to-day, 1 P. M.
FRANZ.—Oswald, German Hospital, May 13, aged 49.
GSCHWIND.—Florian L., 453 West 48th St., May 13. Funeral to-day, 10 A. M.
KOHBURGER.—John, 189 Av. A, May 14, aged 72. Funeral to-day, 2 P. M.
LARKEY.—Jerome F., 336 Pearl St., May 14. Funeral to-morrow.
LONGSTRETH.—Virginia D., 310 West 147th St., May 14. Funeral to-day.
LYNCH.—Theresa, 425 3d Av., May 14.
MAGUIRE.—Josephine, 326 East 37th St., May 14. Funeral to-day, 2 P. M.
MONAHAN.—Patrick, 38 Morton St., May 14. Funeral to-morrow, 9:30 A. M.
MUELLER.—William J., May 14, aged 72. Funeral 306 East 80th St.
NUNLEY, William, Clifton, S. I., May 13. Funeral to-morrow, 10 A. M.
PABST.—Christine, Home for Incurables, Bronx, May 14. Funeral to-day.
QUALEY.—Joseph, 157 East 108th St., May 13. Funeral to-day, 2 P. M.
RIORDAN.—Andrew J., 205 West 30th St., May 14. Funeral to-morrow, 10 A. M.
SMITH.—Harry, 69 East 105th St., May 14. Funeral to-morrow, 10 A. M.
STOLP.—Frederick H., 2186 5th Av., May 14. Funeral service to-day.
WEBER.—Marie, 372 East 155th St., May 14.
WESTRICH.—Martha, 336 St. Ann's Av., May 15, aged 28.

Brooklyn.

AULENBACH.—Henry C., 187 South 3d St., May 14, aged 50. Funeral to-morrow, 2 P. M.
AUTENRIETH.—Mary, 318 South 4th St., May 13. Funeral to-day, 2 P. M.
BOHM.—Rosalie, Bay 10th St., May 14. Funeral to-day.
BOWDEN.—Ida E., 575 Franklin Av., May 14, aged 27. Funeral May 18.
BURGESS.—Ann, 336 Sackett St., May 14. Funeral to-morrow.
BURNSTEIN.—Pauline E., 132 Nostrand Av., May 15. Funeral to-day, 10 A. M.
CARLIN.—William T., 150 East 8th St., May 13. Funeral to-day, 2 P. M.
CASSIDY.—John W., 58 Himrod St., May 14. Funeral to-morrow, 2 P. M.
CLARK.—James H., 338 10th St., May 14.
COREY.—Earl L., 7,225 6th Av., May 14. Funeral to-day.
COSTABELL.—Louis, 264 Covert St., May 14, aged 69. Funeral to-morrow.
DARZANA.—Argata, 346 2d St., May 14. Funeral to-day, 2 P. M.
DELEHANTY.—John J., 29 Willow St., May 14.
DUFFY.—Annie, 430 Grand St., May 14, aged 76.
ECKHARDT.—Jacob, Sr., 828 Greenwood Av., May 14. Funeral to-day, 1 P. M.
GRANAHAN.—Michael J., 368 Clinton St., May 14.
HAIN.—Gretchen, 8 Windsor Place, May 14. Funeral to-morrow.
HALLOCK.—Jeannie A., 27 Crosby Av., May 13.
HALY.—Bernard, Holy Family Hospital, May 14, aged 47. Funeral to-morrow.
HEISLITZ.—Matilda, 382 Bleecker St., May 3, aged 82. Funeral to-day.
KELLY.—Ann, 141 Cumberland St., May 14, aged 69. Funeral to-day, 9:30 A. M.
McGUIGAN.—Patrick, 161 Walworth St., May 13, aged 49. Funeral to-morrow, 10 A. M.
MURRAY.—Frances A., 315 South 5th St., May 13, aged 27.
OUTTERSON.—Richard, 276 Degraw St., May 14. Funeral to-morrow, 9 A. M.
PATTON.—Helen, 202 South 8th St., May 14. Funeral May 18.
REITHLINSHOEFFER.—Martha, 3209 Newkirk Av., May 14. Funeral to-day.
SHILLINGTON.—Julia, 33 Pulaski St., May 14.
WOOD.—Oscar F., 337 Flatbush Av., May 13, aged 69. Funeral to-day, 10 A. M.
WUERTZ.—Henry O., 1090 Madison St., May 13, aged 29. Funeral to-day.

Jersey City and Newark.

ALMOSLOCHNER.—John, Newark, May 13, aged 37.
AMBERG.—Anna, 176 Fairmount St., Newark, May 14, aged 48. Funeral to-morrow.
BOWDEN.—Mary, 100 Van Buren St., Newark, May 15.
DYER.—Joseph F., 309 Springfield Av., Newark, May 14. Funeral to-morrow, 10:30 A. M.
FRAMPTON.—William E., 155 Garside St., Newark, May 14, aged 31.
GEHRLEIN.—Mary C., 37 Bowery St., Newark, May 14. Funeral to-day, 2 P. M.
LANE.—Elizabeth, 173 Mercer St., Jersey City, May 14.
LANGE.—Edward, 219 Claremont Av., Jersey City, May 14. Funeral services to-morrow.
MARTIN.—Bertha, Jersey City, May 14, aged 81. Funeral to-day, 3 P. M.
MORRISON.—Catherine, 8 Maxwell St., Jersey City, May 14.
NAGEL.—Catherine, 324 Oliver St., Newark, May 14, aged 83. Funeral to-morrow, 2:30 P. M.
O'ROURKE.—Ann, 145 Tichenor St., Newark, May 15. Funeral to-morrow.
RICHARDS.—Matilda, 6 Magnolia Av., Jersey City, May 13, aged 63.
RUSSELL.—Elizabeth, 15 Palisade Av., Jersey City, May 13, aged 51. Funeral to-day.
SCOTT.—Delia, 348 York St., Jersey City, May 15. Funeral notice later.
WILSON.—Elizabeth, 13 Tonnele Av., Jersey City, May 15. Funeral notice later.

Long Island.

CROGER.—Harriet, Ocean Side, May 15. Funeral private.
HOLDEN.—Henry, College Point, May 13, aged 57.
LARSEN.—Capt. Thor, Greenport, May 13, aged 52.
MENGEL.—Frederick, Maspeth, May 13, aged 66. Funeral to-day, 9:30 A. M.
MERKLE.—George W., Long Island City, May 13, aged 77.
WENZEL.—Catherine W., Flushing, May 13, aged 85. Funeral to-day, 2 P. M.
WHITE.—Hannah, Whitestone, May 13. Funeral to-day, 2:30 P. M.

Westchester County.

LAWLESS.—Margaret, 462 South 4th Av., Mount Vernon, May 14. Funeral to-morrow.

In Memoriam.

CUMINGS.—Memorial service for John Bradley Cumings, Saturday, May 18, at 3:30, Emmanuel Church Chapel, 15 Newbury St., Boston, Mass.

STRAUS.—Whereas, The late Mr. Isidor Straus has been connected with the Baron de Hirsch School of the Educational Alliance for a great number of years; and

Whereas, Mr. Isidor Straus has always taken a keen interest in the work and progress of the Baron de Hirsch School; and

Whereas, Mr. Isidor Straus always aided and was one of the most ardent supporters of the Baron de Hirsch School; be it therefore

Resolved, By the Baron de Hirsch Alumni Association to express its grief in the death of Mr. Isidor Straus; and be it further

Resolved, That the Baron de Hirsch Alumni Association express its sympathy with the family of Mr. Isidor Straus and with the Board of Directors of the Educational Alliance; and be it futher

Resolved, That these resolutions be entered upon the minutes of the association, and that copies of these be sent to the family of Isidor Straus and to the Board of Directors of the Educational Alliance.

ALUMNI ASSOCIATION OF THE BARON DE HIRSCH SCHOOL OF THE EDUCATIONAL ALLIANCE.
JACOB SMITH,
162 East Houston St., Secretary.

MOERSDORF.—Frank E., mass St. Boniface Church, Newark, N. J., to-day, 9:15 A. M.

SHULMAN.—Lazar, unveiling monument Bayside Cemetery, May 19, 3 P. M.

UNDERTAKERS.
FRANK E. CAMPBELL. 241-243 West 23d.
John W. Lyon Oldest Established. Economical. 69 E. 125th St. Phone 1333 Harlem
CEMETERIES.
THE WOODLAWN CEMETERY
233d St. By Harlem Train and by Trolley. Office, 20 East 23d St., N. Y.
Half plot, Evergreen Cemetery, near main entrance. Private party. Price reasonable. N 113 Times.

COBB WHIPS HILLTOP FAN FOR INSULTS

Detroit Player Hurdles Into the Stand and Thrashes a Profane Commentator.

THE SCORE.

Detroit ....1 2 0 0 3 0 0 0 2—8
New York...1 1 0 2 0 0 0 0 0—4

DETROIT.

	AB	R	H	BB	SO	PO	A	E
Bush, ss.	4	0	1	1	1	7	5	0
Jones, lf.	4	1	1	1	1	2	0	0
Cobb, cf.	2	0	1	0	0	0	0	1
Perry, cf.	3	0	0	0	2	1	0	0
Crawford, rf.	5	0	1	0	0	1	0	0
Delehanty, 2b.	4	3	3	0	0	2	4	0
Moriarty, 1b.	4	2	2	0	1	11	0	0
Louden, 3b.	3	2	2	0	1	1	2	1
Stanage, c.	4	0	1	0	0	2	2	0
Willett, p.	5	0	1	0	1	0	3	0
Total	38	8	13	4	6	27	16	2

NEW YORK.

	AB	R	H	BB	SO	PO	A	E
Zinn, cf.	5	0	2	0	0	1	0	0
Wolter, rf.	4	1	0	1	0	0	0	0
Hartzell, 2b.	3	0	0	2	0	2	2	0
Cree, lf.	4	0	2	0	0	3	0	0
Simmons, 1b.	4	2	2	0	1	11	1	0
Dolan, 3b.	3	0	1	0	0	0	2	1
Martin, ss.	2	0	0	2	0	1	2	0
Williams, c.	2	1	0	1	0	9	3	0
Warhop, p.	2	0	1	0	0	0	2	0
Hoff, p.	1	0	1	0	0	0	1	0
*McConnell	1	0	0	0	0	0	0	0
Total	31	4	9	6	1	27	13	1

*Batted for Hoff in the ninth inning.

Two-base hits—Moriarty, Simmons. Sacrifice hits—Moriarty, Dolan, Williams. Stolen bases—Cobb, Louden, 2; Stanage, Martin, Cree. First base on errors—Detroit, 1; New York, 1. Left on bases—Detroit, 10; New York, 8. Double plays—Delehanty, Bush, and Moriarty; Bush and Moriarty. Struck out—By Willett, 1; by Warhop, 3; by Hoff, 3. Bases on balls—Off Willett, 6; off Warhop, 3; off Hoff, 1. Hit by pitchers—By Warhop, (Delehanty, Stanage.) Wild pitches—Warhop, Hoff, 2. Hits—Off Warhop, 9 in 4 1-3 innings, (at bat, 21;) off Hoff, 4 in 4 2-3 innings, (at bat, 17.) Umpires—Messrs. Westervelt and O'Loughlin. Time of game—One hour and fifty minutes.

Everything was very pleasant at the Detroit-Yankee game on the Hilltop yesterday until Ty Cobb johnnykilbaned a spectator right on the place where he talks, started the claret, and stopped the flow of profane and vulgar words. Cobb led with a left jab and countered with a right kick to Mr. Spectator's left Welsbach, which made his peeper look as if some one had drawn a curtain over it. Silk O'Loughlin, without a license from the boxing commission, refereed the go. He gave the decision to Cobb and then put him out of the ring. The spectator went to a lawyer's office to make out his will.

It all happened in the fourth inning. For three days a group of fans have been sitting behind the Detroit bench, enjoying an uninvited monologue for Cobb's discomfort. What they have been saying to the Georgia Peach has no place in a family newspaper or even one that circulates in barber shops only. The conversation yesterday got as rough as No. 2 sandpaper and Cobb hurdled into the ring. He went right up into the stand and started to drum a tune on the face of the vulgar person who was leading the chorus of mining camp talk.

The scrap broke up the game for a while. Umpire O'Loughlin and several Detroit players subtracted Cobb from his victim. Cobb's execution was rapid and effective. Ty used a change of pace and had nice control. Jabs bounded off the spectator's face like a golf ball from a rock. Cobb was dragged back to the bench and O'Loughlin sent him to the clubhouse. The spectator got the gate.

Here the subject changes to baseball. Detroit beat the Yankees by a score of 8 to 4, even with Cobb out of the game after the fourth inning. Most of the damage was done while Jack Warhop was pitching. Chester Hoff, a young southpaw, did some pretty good work on the mound after the cyclone had passed. The Tigers rapped Warhop for nine hits and had a safe lead in the fifth inning, when hot towels were applied to Warhop's brow. Ed Willett did the tossing for Detroit, and there wasn't anything especially brilliant about his contributions that any one could notice.

Wolverton's team was in front in the fourth inning, and with Cobb out the more ambitious members of the assemblage anticipated something besides a trimming. In the fifth, Warhop was seized with a sudden attack of bad vision and began to bound the ball off the ribs of the Tigers. He was yanked from the hillock before any one was seriously injured. Hoff held the enemy in their place until the ninth when he also uncorked some wild pitches, which paved the way for a couple more Detroit runs.

There was another upheaval in the Yankee line-up. Harry Wolter was back in the game and Hartzell was sent to second base because Gardner is sick. The batting order was thoroughly shaken up, but the result was not quite what Manager Wolverton expected.

After Bush skied to Williams in the first, Jones singled and went to second on Cobb's out at first. Crawford sent Jones home with a single and Wahoo Sam was exterminated while stealing.

The Yankees came right back at 'em. Zinn grassed out and Wolter walked, went to second on Hartzell's out and to third on Cree's rap. On a double steal Wolter slid home safely and Cree took second. Simmons grounded out. The Tigers' activity in the second began with Delehanty's single. Moriarty sacrificed and Louden walked. Stanage's out at first shoved them along a notch and a single by Willett scored both runners. Dolan opened the same inning with a single to centre. Cobb fumbled the ball and Dolan took second. Louden made a bad error on Martin's grounder and Dolan scored. The Yankees went to the fore in the fourth, when Simmons opened with a two-bagger to left and went to third on Dolan's sacrifice. Martin hoisted to Bush and Williams walked. Warhop splashed a single to short, which sent Simmons home, and a daisy single by Zinn scored Williams.

Louden died at first in the pugilistic fourth. Stanage singled and then Cobb delayed the game by vaulting into the stand, with the intention of making his talkative adversary swallow his cruel words. The man who got in front of Cobb's wallops refused to present his card, so he will be called Otto Blotz for Short. Mr. Blotz lost much dignity and a little blood, while Detroit lost a good ball player just when they needed him. Willett fanned when the trouble stopped boiling and Bush beat out a bunt. Jones walked, filling the bases.

Ordinarily here is where Cobb comes up and depopulates the bases with a blistering bruise, but inasmuch as he was busy listening to the terms of the managers of several boxing clubs Perry was sent in to bat for him. Hold your sides now while you cackle. Perry fanned like a Dutch windmill.

Detroit got all the runs needed to win in the fifth. Crawford popped to Hartzell and Warhop got wild. He hit Delehanty and sent him to second on a wild pitch. Moriarty scored "Del" with a two-base drive through first. Louden singled, scoring "Mory," and Stanage stopped one with his ribs. The runners then produced a double steal. Good-by, Warhop. Chester Hoff now pitching. Louden scored on Willett's out and Bush skied to Zinn.

Young Hoff showed his mettle in the seventh when the bases became jammed because of three scratchy hits. There was no one out, but Hoff twirled coolly and cautiously and mowed down two runners at the plate and a third runner at first. Delehanty singled in the ninth and took second on a wild pitch. He went to third on an out and scored on another wild pitch. Louden walked, stole second, and scored when Dolan foozled a grounder which bounded off Stanage's bat.

Boston Wins Series from Browns.

BOSTON, May 15.—Boston won out in the ninth inning from St. Louis to-day, Bradley's double and Wagner's single scoring the winning run. The locals cleaned up the series. Wood had the better of a pitchers' battle with Pelty. The score:

BOSTON.

	AB	R	H	PO	A
Hooper, rf.	4	1	2	0	0
Engle, 2b.	3	0	1	1	3
Sp'ker, cf.	4	0	1	3	0
Lewis, lf.	3	0	0	2	0
G'dner, 3b.	2	0	0	0	1
B'dley, 1b.	4	1	1	6	4
Wagner, ss.	4	0	2	5	0
N'm'ker, c.	3	0	1	5	1
Wood, p.	3	0	1	5	5
Total	30	2	8	27	14

ST. LOUIS.

	AB	R	H	PO	A
Shotten, cf.	3	0	2	4	0
Austin, 3b.	3	0	1	1	1
Stovall, 1b.	4	0	1	13	1
Pratt, 2b.	4	0	0	2	4
Hogan, lf.	3	0	1	0	0
Laporte, rf.	3	0	1	3	0
Hal'nan, ss.	3	0	1	0	2
Stephens, c.	3	1	0	0	3
Pelty, p.	3	1	0	0	4
Total	29	1	5*	26	15

*Two out when winning run was scored.

Boston ....1 0 0 0 0 0 0 0 1—2
St. Louis ....0 0 0 0 0 1 0 0 0—1

Two-base hits—Speaker, Hooper, Bradley. Sacrifice hit—Austin. Stolen bases—Hooper, Speaker. Double plays—Wood and Wagner; Hallinan, Pratt, and Stovall; Stephens and Pratt. Left on bases—Boston, 6; St. Louis, 3. Bases on balls—Off Wood, 1; off Pelty, 4. Struck out—By Wood, 4; by Pelty, 2. Time of game—One hour and forty minutes. Umpires—Messrs. Evans and Egan.

BASEBALL

Yesterday's Results.

AMERICAN LEAGUE.

Detroit, 8; New York, 4.
Cleveland at Washington—Rain.
Philadelphia, 8; Chicago, 6.
Boston, 2; St. Louis, 1.

NATIONAL LEAGUE.

New York, 4; Pittsburgh, 3.
St. Louis, 10; Brooklyn, 1.
Cincinnati, 4; Boston, 3, (eleven innings.)
Philadelphia at Chicago—Wet Grounds.

INTERNATIONAL LEAGUE.

Jersey City, 5; Rochester, 1.
Toronto, 8; Providence, 7.
Baltimore, 8; Buffalo, 3.

Standing of the Clubs.

AMERICAN LEAGUE.

	W.	L.	P. C.
Chicago	21	6	.778
Boston	16	8	.667
Washington	12	12	.500
Cleveland	11	11	.500
Detroit	13	14	.481
Philadelphia	10	12	.455
New York	6	15	.286
St. Louis	6	17	.261

NATIONAL LEAGUE.

	W.	L.	P. C.
New York	18	4	.818
Cincinnati	19	5	.792
Chicago	12	12	.500
Pittsburgh	9	12	.429
St. Louis	10	16	.384
Boston	9	15	.375
Philadelphia	7	13	.350
Brooklyn	7	14	.333

INTERNATIONAL LEAGUE.

	W.	L.	P. C.
Jersey City	15	7	.682
Rochester	13	8	.619
Buffalo	10	8	.556
Toronto	10	10	.500
Baltimore	9	10	.474
Newark	8	12	.400
Providence	7	12	.368
Montreal	7	12	.368

Where They Play To-day.

AMERICAN LEAGUE.

Cleveland at New York.
St. Louis at Washington.
Detroit at Philadelphia.
Chicago at Boston.

NATIONAL LEAGUE.

New York at Pittsburgh.
Brooklyn at St. Louis.
Philadelphia at Chicago.
Boston at Cincinnati.

INTERNATIONAL LEAGUE.

Jersey City at Rochester.
Newark at Montreal.
Providence at Toronto.
Baltimore at Buffalo.

Athletics Win a Poor Game.

PHILADELPHIA, May 15.—In a long drawn-out game, which was marked by poor pitching on both sides, Philadelphia defeated Chicago to-day, 8 to 6. The score:

PHILADELPHIA.

	AB	R	H	PO	A
B. Lord, lf.	5	0	1	2	1
Oldring, cf.	3	1	1	2	1
F.C'lins, 2b.	4	1	2	3	1
Baker, 3b.	4	1	2	1	0
M'phy, rf.	3	1	0	3	0
McInnes, 1b.	4	2	3	7	2
Barry, ss.	4	2	2	2	4
Lapp, c.	4	0	1	7	0
Houck, p.	3	0	0	0	2
Krause, p.	0	0	0	0	1
Plank, p.	1	0	1	0	1
Total	35	8	13	27	14

CHICAGO.

	AB	R	H	PO	A
Rath, 2b.	3	1	0	4	4
H. Lord, 3b.	3	0	1	2	0
Cal'nan, lf.	4	0	1	1	0
Bodie, cf.	3	1	0	0	0
J. C'lins, rf.	4	0	1	1	0
Zeider, 1b.	2	0	0	9	1
Weaver, ss.	3	1	1	2	5
Bl'b'n, ss.	0	0	0	0	0
Kuhn, c.	4	2	2	4	3
Lange, p.	1	0	1	1	1
Peters, p.	0	0	0	0	3
M'g'dge, p.	0	0	0	0	0
*Block	1	0	0	0	0
†Walsh	1	0	0	0	0
Total	29	6	6	24	17

*Batted for Weaver in eighth inning.
†Batted for Mogridge in ninth inning.
Errors—Zeider (2,) Weaver, Baker, Barry.

Philadelphia.........0 3 0 2 0 0 3 0 .—8
Chicago..............0 0 3 0 0 0 2 1 0—6

Two-base hits—Callahan, Baker, E. Collins. Three-base hit—Barry. Sacrifice hit—Oldring. Sacrifice fly—H. Lord. Stolen base—H. Lord. Struck out—By Lange, 2; by Peters, 1; by Houck, 4; by Plank, 2. Double plays—Weaver and Zeider; Weaver, Rath, and Zeider; B. Lord, and E. Collins; Barry, McInnes and Baker; Barry and McInnes. First base on errors—Chicago, 1; Philadelphia, 2. First base on balls—Off Lange, 1; off Peters, 2; off Houck, 6; off Krause, 1; off Plank, 1. Hit by pitcher—By Peters, Murphy. Left on bases—Chicago, 5; Philadelphia, 8. Hits—Off Houck, 5 hits and 22 times at bat in 6 1-3 innings; off Krause, 1 hit and 2 times at bat in 2-3 innings, (none out in seventh inning;) off Plank, no hits and 5 times at bat in 2 innings; off Lange, 10 hits and 28 times at bat in 6 1-3 innings; off Peters, 3 hits and 6 times at bat in 1 1-3 innings; off Mogridge, no hits and 1 time at bat in 1-3 inning. Time of game—Two hours and thirty minutes. Umpires—Messrs. Hart and Connolly.

Chicago's $3,500 Claim Denied.

The National Commission has denied the claim of the Chicago National League Club for $3,500 from the Jersey City Club for the release of the services of first baseman Joe Agler. Chicago's claim was based on the telegraphic communication between President Murphy and Manager Schafly of the Skeeters. The Jersey City management proved to the satisfaction of the Commission that there was a typographical omission in the typewritten telegram received by the Chicago club, which completely changed the meaning of the transaction. The word "or" appeared in the Chicago copy of the telegram, when Manager Schafly wrote it "for."

Columbia Athletic Managers.

Elections of the managers and assistant managers of the Columbia University athletic teams were held yesterday afternoon. Under the system adopted by the athletic association the assistant managers step into the place of managership without any contest. the real competition in voting coming in the election of the assistant managers. New leaders were selected for the major teams, with the exception of crew, for which elections are held in the Fall. The managers for next year who were chosen on unanimous ballots are as follows: Track, C. R. Meissner, 1913; baseball, R. A. Hillas, 1913; basketball, A. H. Kohlbusch, 1913; wrestling, E. H. Kirchgraber, 1913; Hockey, A. H. Burroughs, Jr., 1913; soccer, R. H. Sinclair, 1913; gymnastics, W. L. West, 1914; fencing, H. W. Miller, 1913; golf, E. H. Downes, 1913; tennis, W. W. Sellew, 1913; swimming, D. F. Dickie, 1913.

The following were elected assistant managers: Track, R. Griffin, 1914; baseball, W. K. Watkins, 1914; basketball, W. Foerster, 1914; wrestling, E. H. Phipps, 1914; hockey, P. E. Hassinger, 1914; soccer, E. W. Travis, 1914; fencing, C. M. Knapp, 1914; golf, W. B. Crampton, 1914; swimming, L. Egbert, 1914; tennis, A. W. Cawston, 1914.

MINOR LEAGUE RESULTS.

New England League.

At Lawrence—Worcester, 2; Lawrence, 1.
At Lynn—Lynn, 6; Fall River, 2.
At Brockton—Brockton, 5; Haverhill, 2.
At Lowell—Lowell, 8; New Bedford, 3.

Tri-State League.

At Trenton—Trenton, 3; York, 1.
At Lancaster—Lancaster, 10; Altoona, 2.
At Allentown—Johnstown, 7; Allentown, 6.
At Wilmington—Harrisburg, 8; Wilmington, 1.

American Association.

At Indianapolis—Columbus, 6; Indianapolis, 0.
At Milwaukee—Milwaukee, 11; St. Paul, 5.
Louisville at Toledo—Wet grounds.
At Kansas City—Minneapolis, 8; Kansas City, 3.

Connecticut League.

At Bridgeport—Bridgeport, 7; New Haven, 1.
At Springfield—Springfield, 6; New Britain, 5.
At Hartford—Holyoke, 3; Hartford, 0.

New York State League.

At Utica—Scranton, 7; Utica, 5.
At Troy—Troy, 8; Binghamton, 3.
At Syracuse—Syracuse, 8; Wilkesbarre, 0.
At Albany—Elmira, 4; Albany, 2. Elmira, 1; Albany, 0.

United States League.

At Reading—Reading, 7; Washington, 4.
At Cleveland—Cincinnati, 7; Cleveland, 6.
Other games postponed; rain.

Virginia League.

At Norfolk—Norfolk, 2; Roanoke, 0.
Other games postponed—Rain.

Southern League.

At Mobile—Mobile, 2; Memphis, 1.
At Montgomery—Montgomery, 3; Nashville, 2.
Other games postponed—Rain.

BASEBALL TO-DAY, 4 P. M. N. Y. Americans vs. Cleveland. Amer. League Park. Adm. 50c.—Adv.

DONLIN'S FUMBLE GIVES GIANTS GAME

New Yorks Try to Run Loose Around Bases, but Are Turned Back by Kelly.

THE SCORE.

New York...1 1 0 1 0 1 0 0 0—4
Pittsburgh ..0 3 0 0 0 0 0 0 0—3

NEW YORK.

	AB.	R.	H.	PO.	A.	E.
Devore, lf	4	0	3	4	0	0
Doyle, 2b	3	1	0	3	7	0
Snodgrass, cf.	4	1	2	1	0	0
Murray, rf.	4	0	1	1	1	0
Merkle, 1b	4	1	1	11	0	0
Herzog, 3b	4	0	1	2	3	1
Fletcher, ss	4	0	0	0	4	1
Meyers, c	3	1	1	4	1	0
Ames, p	3	0	0	1	1	0
Total	33	4	9	27	18	2

PITTSBURGH.

	AB.	R.	H.	PO.	A.	E.
Byrne, 3b	4	0	0	3	3	0
Carey, lf	4	0	0	5	1	0
Donlin, rf	4	0	1	1	0	1
Wagner, ss	3	1	0	2	2	0
Miller, 1b	4	1	0	8	0	0
Wilson, cf	4	1	3	1	0	0
McCarthy, 2b	3	0	2	1	2	1
Kelly, c	4	0	1	6	4	0
Camnitz, p	3	0	0	0	1	1
*Hyatt	1	0	0	0	0	0
Total	34	3	7	27	13	3

*Batted for Camnitz in the ninth inning.

Two-base hits—Donlin, Devore, Snodgrass. Three-base hits—Murray, Merkle. Home runs—Wilson, Meyers. Stolen bases—Kelly, Snodgrass. Double plays—Murray, Meyers, and Herzog; Fletcher, Herzog, and Doyle. First base on balls—Off Camnitz, 2; off Ames, 2. Struck out—By Camnitz, 5; by Ames, 4. Passed ball—Meyers. Left on bases—Pittsburgh, 6; New York, 4. First base on errors—Pittsburgh, 1; New York, 1. Umpires—Messrs. Brennan and Owens. Time of game—One hour and fifty minutes.

Special to The New York Times.

PITTSBURGH, Penn., May 15.—The Giants hit the ball hard to-day and defeated the Pirates by a score of 4 to 3. The close score kept the 8,000 spectators keenly interested during the entire contest. Camnitz was on the rubber for the Pirates and was harshly treated. In the first inning the visitors had two doubles and a triple, yet scored only once. This was because Devore, the first man up, tried to stretch a two bagger into a three bagger, but was caught by the fast fielding of Carey, Wagner and Byrne.

The game was exciting from beginning to end. The Pirates went to the front in the second inning, when they tallied all their runs, three in number, but after this only one of them reached third base. Ames was in first class form and remained steady to the finish. He received excellent support in the field, only one of the two errors back of him figuring in the run getting. This was when Fletcher, who played short, in his eagerness to make a double play dropped the ball thrown by Ames to force Wagner at second, the grounder being hit by Miller. Both Wagner and Miller scored ahead of Wilson on the latter's home run.

So instead of sweeping the bases of all its encumbrances, Fletcher let down the bars, giving the Pirates all the runs they made during the game.

Meyers rapped out a home run in the second inning. His line fly to center was misjudged by Wilson, and the Chief had little trouble in making the rounds, though he put on all the steam at his service.

The Giants tied the score in the fourth inning. Merkle, after Murray had gone out, made the visitors' fifth and last big hit, a three-bagger and scored in a single by Herzog. They won in the sixth. Doyle went to first on balls, the first free pass issued by Camnitz. Snodgrass hit to right for a single, which Donlin fumbled outrageously. Doyle came home with what later proved the winning run, and Snodgrass reached third base. Snodgrass was trapped attempting to get home on a grounder by Murray to Byrne. While Snodgrass dodged to and fro before being touched out by Kelly, Murray landed on second base. But he never got any further, because Camnitz struck out Merkle, and Herzog was thrown out by McCarthy.

Devore was the best batter for the Giants. That is, he made more hits than any other member of the team. But not one of his hits produced a run. His first was a two bagger, which he attempted to lengthen into a three bagger, but was caught. His second was a single in the third inning and again he was the first man up. He tried to steal second, but was thrown out. His third hit, also a single, came in the fifth inning after two men were out. Again he attempted to steal second and again he was thrown out by Kelly. At his fourth time up, with a man on base, he struck out.

There were sensational fielding feats performed on both sides. Herzog made a hair raising stop and accurate throw to first base in the first inning, retiring Donlin and ending the inning.

In the ninth inning Merkle caught a wild throw by Fletcher, leaning over his full length. Carey caught a fly off Meyers' bat in the fifth inning that seemed good for another home run.

Camnitz had a peculiar assist in the seventh inning. Fletcher smashed the ball directly toward the pitcher. The ball struck Camnitz on the shin bone of the right leg and shot to Byrne, who threw out the runner.

Kelly, Pittsburgh's new catcher obtained from the St. Paul team of the American Association last Fall, caught in fine fashion. Four Giants attempted to steal second base and he threw out three of them. Snodgrass was the only one to succeed.

Superbas Find Willis a Puzzle.

ST. LOUIS, May 15.—Though he walked eight batsmen, Willis allowed Brooklyn only four scattered hits, while his teammates hit the ball hard in the first two innings, St. Louis winning the second game of the series, 10 to 1. A hit batsman, a pass, and a triple in the first inning saved the visitors from a shut-out. The score:

ST. LOUIS.

	AB	R	H	PO	A
H'gins, 2b.	2	2	0	1	3
Ellis, lf.	4	2	3	4	0
Mowrey, 3b.	4	1	2	0	1
K'tchy, 1b.	4	1	2	10	0
Wilie, rf.	5	0	2	3	0
Houser, ss.	5	0	2	3	5
Oakes, cf.	4	2	1	1	0
Wingo, c.	2	1	1	3	1
Willis, p.	3	1	1	0	2
Total	33	10	15	27	12

BROOKLYN.

	AB	R	H	PO	A
Moran, rf.	4	0	1	0	0
D'bert, 1b.	3	1	0	7	3
R. Smith, 3b.	4	0	1	2	3
N'then, cf.	2	0	1	2	0
Wheat, lf.	4	0	0	3	0
Hum'l, 2b.	4	0	0	0	1
Tooley, ss.	3	0	1	3	2
Phelps, c.	2	0	0	5	1
Stack, p.	1	0	0	0	0
Schardt, p.	3	0	0	1	6
Total	30	1	4	24	16

Errors—Wheat, Tooley.

St. Louis ....2 7 0 0 0 0 0 1 .—10
Brooklyn ....1 0 0 0 0 0 0 0 0— 1

Two-base hit—Mowrey. Three-base hit—Northen. Home run—Konetchy. Sacrifice hits—Konetchy, Willis, Mowrey, Ellis. Stolen bases—Daubert, Oakes, Huggins. Hit by pitcher—By Willis, (Daubert.) Bases on balls—Off Willis, 8; off Stack, 1; off Schardt, 4. Struck out—By Stack, 1; by Willis, 2, by Schardt, 1. Hits—Off Stack, 5 in one inning, (3 on bases, none out in second;) off Schardt, 10 in seven innings. Left on bases—St. Louis, 8; Brooklyn, 11. Time of game—Two hours. Umpires—Messrs. Eason and Johnstone.

Reds Bag Game in Eleventh.

CINCINNATI, O., May 15.—It required eleven innings for Cincinnati to defeat Boston in the opening game of the series here to-day. The score was 4 to 3. Brown pitched well in pinches until the final inning, when he hit Egan, and, after retiring the next two men, allowed Clark a base on balls. Humphries singled, bringing Egan home with the winning run. Score:

CINCINNATI.

	AB	R	H	PO	A
Bescher, lf.	5	1	1	3	0
Bates, cf.	4	0	2	5	0
Hobl'zel, 1b.	4	0	1	10	1
Mitchell, rf.	5	0	0	2	0
Egan, 2b.	4	1	0	5	2
Phelan, 3b.	4	1	2	0	2
Esmond, ss.	5	0	0	3	4
McLean, c.	3	0	2	2	0
Clark, c.	2	0	0	2	1
Keefe, p.	0	0	0	1	2
H'phries, p.	2	0	1	0	1
†Grant	0	1	0	0	0
‡C. McD'ld	1	0	1	0	0
Total	40	4	10	33	13

BOSTON.

	AB	R	H	PO	A
Sw'ney, 2b.	5	0	1	4	4
C'pbell, cf.	4	1	2	7	0
Miller, rf.	5	0	0	6	0
Kirke, lf.	5	2	2	1	0
Devlin, ss.	4	0	1	3	3
Houser, 1b.	4	0	2	8	0
E.McD'd, 3b.	5	0	1	1	3
Kling, c.	5	0	1	3	0
Brown, p.	5	0	2	0	1
Total	42	3	12	*32	11

*Two out when winning run was scored.
†Ran for McLean in the seventh inning.
‡Batted for Keefe in the seventh inning.

Cincinnati ....0 0 1 0 0 0 2 0 0 0 1—4
Boston ....0 0 0 0 2 0 1 0 0 0 0—3

Two-base hits—Houser, Phelan (2), McLean, E. McDonald. Three-base hit—Hoblitzell. Hits—Off Keefe, 9 in seven innings; off Humphries, 3 in four innings. Sacrifice hits—Sweeney, Houser, Phelan. Stolen bases—Bescher, Bates. Double play—Brown, E. McDonald and Houser. Left on bases—Boston, 10; Cincinnati, 9. First base on balls—Off Brown, 3; off Keefe, 2. Hit by pitcher—By Brown (Egan). Struck out—By Brown, 1; by Keefe, 1; by Humphries, 2. Time of game—2:05. Umpires—Messrs. Klem and Bush.

FORM INTERSCHOLASTIC A. A.

Men Interested in Athletics to Further Sport Locally.

The New York Athletic Club was the birthplace last night of a new organization to be devoted to the cause of interscholastic track and field sports, which will have as members the private schools of the Metropolitan section, which are at present unrepresented by such a governing body as outlined. Ernest F. Haubold, Vice President of the Winged Foot Club, was the Chairman of the meeting, which was attended by Dr. William L. Hazen, Barnard School; Dr. Archibald Shaw, Hamilton Institute; Dr. Prettyman, Horace Mann School; Dr. Crampton, P. S. A. L.; Major Daniel J. Murphy, Thomas J. Kilpatrick and others interested in amateur sport.

James E. Sullivan, Gen. George W. Wingate, Gustavus T. Kirby, Major Murphy, Col. W. H. Hotchkin, T. J. Kilpatrick and several others were named as a Committee on Organization, and for the purpose of interesting the many schools of this territory to the needs of such an association.

Dr. Duerr of Poly Prep, Dr. Crampton, Dr. Hazen, Dr. Shaw, Dr. Mackenzie, Dr. Farren, and T. J. Kilpatrick were named to draw up a constitution and by-laws which is to be submitted May 24, at the office of Dr. Crampton, Board of Education Building, Park Avenue and Fifty-ninth Street.

It developed that an offer had been made by Col. Robert M. Thompson, President of the New York Athletic Club, to furnish all the prizes for an inter-scholastic meet such as was given last Summer at Travers Island. It was decided that the season had progressed too far to hold a series of games, and a date in February was tentatively selected as the time for an indoor series, at which time the prizes will be contested for.

The following schools, all within a radius of fifty miles of New York, will be asked to send representatives to the next meeting of the organization and become enrolled as members. Aldelphi Academy, St. Paul's of Garden City, Ethical Culture, Berkeley, Cutler, Collegiate, Irving, Hamilton Institute, Barnard, Horace Mann, Poly Prep, Pawling, Trinity, Sachs, Montclair Academy, Pingry, Newark Academy, Morristown School, Kingsley School, Newman School, Carteret, Columbia Grammar, Holbrook, Riverdale Academy, New York Military Academy, Hackley, Dwight, Syms, Keekskill Military Academy, and Browning.

BUSBY STAR IN GAMES.

Clason Point M. A. Boys Hold Annual Inter-Class Sports.

Alexander V. Busby, a senior at Clason Point Military Academy, carried off the principal honors yesterday at the annual athletic games of the academy, held on the field overlooking Long Island Sound. Busby proved to be almost a whole team in himself, and aside from winning first prizes in the 100-yard dash, quarter-mile run, shot-put, and running broad jump, he gained places in several other events.

The events in the main were of a handicap nature, and the handicapper gave Busby the post of honor in each of the games in which he showed his mates the way.

John A. Liddy was the all-star performer among the juniors, and apparently had no difficulty in accounting for both the sprints in fair time in each event. Donald J. Nightingale captured the leading honors in the running high and running broad jumps for the junior division. Aurelio R. Alverez was the best of the seniors in pole vaulting and high jumping, doing five feet one inch in the latter event.

Thomas A. Colwell had matters all his own way in the half-mile handicap, and repeated from scratch in the one-mile race, but was driven out to the limit at the end to stall off the determined challenge of T. Busby, who had been in receipt of thirty yards. The summaries:

100-Yard Dash, Senior, Handicap.—Won by Alexander V. Busby, (scratch;) Joseph Brown, (1 yard,) second; Max Greger, (2 yards,) third. Time—0:11 2-5.

100-Yard Dash, Junior Handicap.—Won by John A. Liddy, (scratch;) John J. Clarkin, (scratch,) second; Francis H. Dugue, (scratch,) third. Time—0:12 2-5.

80-Yard Dash, Midget Handicap.—Final heat won by Vincent H. Foster, (scratch;) J. A. Townsend, (scratch,) second; George A. Ward, (3 yards,) third. Time—0:08 3-5.

Putting 12-Pound Shot, Senior Handicap.—Won by A. V. Busby, (scratch,) with 36 feet; Thomas A. Colwell, (3 inches,) second; Henry D. Bolze, (12 inches,) third.

Running High Jump, Senior, Handicap.—Won by Donald J. Nightingale, (3 inches,) with 4 feet 7 inches; James F. Meehan, (scratch,) second, with 4 feet 6 inches; E. E. Piper, (4 inches,) third, with 4 feet 2 inches.

Pole Vault, Senior Handicap.—Won by Aurelio R. Alverez, (scratch,) with 7 feet 6 inches; A. V. Busby, (scratch,) second; Robert E. McDonald, (2 inches,) third.

Sack Race, Midget.—Final heat won by Morgan J. Gilligan; A. B. Riley, second; J. F. Dohrman, third. Time—0:20.

880-Yard Run, Senior, Handicap.—Won by Thomas A. Colwell, (scratch;) Lucien E. Duperret, (15 yards,) second; Joseph N. Brown, (scratch,) third. Time—2:19 2-5.

220-Yard Dash, Junior, Handicap.—Won by John A. Liddy, (scratch;) John J. Clarkin, (scratch,) second; Francis Dugue, (2 yards,) third. Time—0:29 1-5.

Shoe Race, Midget.—Won by Henry Casella; Harry F. Lewis, second; George W. Smith, third.

Running High Jump, Senior, Handicap.—Won by Aurelio R. Alverez, (1 inch,) with 5 feet 1 inch; A. V. Busby, (scratch,) second, with 5 feet 1 inch.

440-Yard Run, Senior, Handicap.—Won by A. V. Busby, (scratch;) L. E. Duperret, (7 yards,) second. Time—0:58 1-5.

One-half Mile Relay, Junior.—Won by First Preparatory; Second Preparatory, second. Time—2:02 1-5.

Running Broad Jump, Handicap.—Won by D. J. Nightingale, (4 inches,) with 15 feet 1 inch; James T. Meehan, (4 inches,) second, with 14 feet 7 inches; Walter Cranwell, (4 inches,) third, with 14 feet 5 inches.

Running Broad Jump, Senior, Handicap.—Won by A. V. Busby, (scratch,) with 17 feet 10 inches; R. J. McDonald, (5 inches,) second, with 15 feet 11 inches; A. R. Alverez, (3 inches,) third, with 15 feet 7 inches.

One-Mile Run, Senior, Handicap.—Won by Thomas A. Colwell, (scratch;) T. Busby, (30 yards,) second; E. Dimis, (20 yards,) third. Time—5:14 2-5.

Three-Legged Race, Midgets.—Won by Henry Cassella and Joseph Ward; John Dohrman and A. Kiley, second. Time—0:14.

Mt. St. Joseph's at Fordham.

The baseball team of Fordham University will play the Mt. St. Joseph's College nine on the local's diamond this afternoon at 3:30 o'clock.

COLLEGE AND SCHOOL.

At South Field.

		R.	H.	E.
Stevens Institute....0 2 1 2 0 1 0 2 2—		10	10	3
Columbia ....1 0 0 0 0 1 0 4 0—		6	7	5

Batteries—Rikes and Hawthorne; Rothwell, O'Neale, and Roseff. Umpire—Mr. Stockdale.

At Cambridge.

		R.	H.	E.
Harvard ....0 2 2 0 0 1 2 1 0—		8	10	1
Syracuse ....0 0 0 0 0 2 0 0 0—		2	5	1

Batteries—Bartholf and Reeves; Welch and Raynor. Umpire—Mr. Bannri.

At New Haven.

		R.	H.	E.
Brown ....1 0 0 0 0 0 0 2 0—		3	6	3
Yale ....0 0 0 0 0 0 0 0 1—		1	4	4

Batteries—Conzelman and Snell; Hartwell, Scott, and Burdette. Umpire—Mr. Bedford.

At West Point.

		R.	H.	E.
West Point.....1 2 1 3 0 0 1 0 .—		8	9	5
Norwich ....0 1 0 1 0 0 0 2 0—		4	2	3

Batteries—Merillat and Lyman. Umpire—Mr. Kenedy.

At Curtis Field, S. I.

		R.	H.	E.
Curtis H. S.........0 1 0 0 0 0 0 1 2—		4	4	3
De Witt Clinton H. S.0 0 3 0 0 0 0 0 0—		3	3	4

Batteries—Kirby and Possenberg; Shea and Wacker.

Scores of Other Games.

At Princeton—Williams, 2; Princeton, 0.
At Poughkeepsie—Riverview Academy, 14; MacKenzie School, 13.
At Philadelphia—Pennsylvania, 18; Lehigh, 0.
At Tarrytown, N. Y.—Holbrook, 3; Hackley, 2.
At New Haven—Yale Freshmen, 9; Williston Academy, 1.
At Fordham—Fordham Freshmen, 5; Fordham Sophomores, 4.
At Orono, Me.—Maine, 5; Bowdoin, 4.
At Worcester—Seton Hall, 2; Holy Cross, 1.
At Montclair—Montclair Academy, 8; Adelphi Academy, 7.

NATIONAL SPORTING CLUB ON THE RACK

Boxing Commission Holds Court on Referee Haley's Violation of No-Decision Rule.

After hearing the testimony of four witnesses yesterday afternoon in the case against Referee Patsy Haley and the National Sporting Club, the result of Haley's action in awarding a decision to a boxer at the club last week, the State Athletic Commission adjourned the hearing until to-morrow afternoon. This action was taken at the request of Nathan Vidaver, attorney for Haley and the National Sporting Club, as he desires to summon two more persons to testify. It was announced that a decision would undoubtedly be rendered by the commission at the close of to-morrow's hearing.

Both members of the commission—Frank O'Niel and Major John J. Dixon—were present at the hearing. The men examined in connection with the case were Referee Patsy Haley, the official who gave the decision; Charles Doessereck, Managing Director of the National Sporting Club; Tom O'Rourke, generally regarded as the head of the club, and W. B. (Bat) Masterson, a local newspaper man. J. Wilson, Secretary of the club, had been served with a subpoena and he appeared at the commission headquarters, but he was not called upon to testify.

Haley, the first witness called, testified that he had given a decision to Jim Stewart when he raised the latter's left arm at the close of the bout with "Gunboat" Smith, and in answer to a question as to why he had done this Haley said that he had been told to give a decision by Charles Doessereck. Haley also testified that he knew there was a rule of the State Athletic Commission against giving decisions, and added that he understood a test case was to be made.

Doessereck, who followed Haley, admitted that he gave the order to the referee, and said that he had been told by Mr. Masterson that Commissioner O'Niel was in favor of decisions and that he desired a test case to be made. This was the only reason for his action, Mr. Doessereck said. When asked if he did not understand that decisions were forbidden in the rules of the commission the witness replied that he knew such was the case.

Mr. Masterson, in his testimony, asserted that he had told Doessereck of a conversation which he had with Commissioner O'Niel regarding decisions and said he inferred from what the commissioner had said that he desired a test case to be made. The witness denied that he had any official connection with the club, and did not issue any order in this connection, simply relating the conversation to Mr. Doessereck.

Tom O'Rourke, the last witness, again denied that he had any official connection with the club, hence did not order Doessereck to instruct Haley regarding a decision. Mr. O'Rourke testified that he had also told Doessereck of a conversation with Commissioner O'Niel in which the latter had said he favored decisions.

During the testimony it developed that O'Rourke had heard that Commissioner O'Niel had told Jimmy Kelly, a manager of fighters, that he would revoke the license of the National Sporting Club, and add a fine of $500 for the violation of the rule against decisions. Attorney Nathan Vidaver, who represented the club, asked for a postponement until he could subpoena Kelly to appear before the commission. He also wished to subpoena Jim Buckley, manager of "Gunboat" Smith, and the commission granted an adjournment until to-morrow afternoon at 2 o'clock. The commission announced that the boxing show scheduled for to-night at the National Sporting Club would not be interfered with, but the referee is enjoined from giving a decision.

At the close of the hearing Commissioner O'Niel gave out the following statement:

"Falling back on the personal opinion which I have had for months and which I have publicly expressed seems to me no excuse for the violation of a rule which had been passed by the commission. I have stated several times how I feel in regard to decisions and only a short time ago I signed a letter to one of the New York papers in which I plainly announced how I felt on this matter. But the fact remains that the rule is on the books and the opinion of any one man matters little, the same as in a case at law where the lawyer may have his own opinions without affecting the law. Commissioner Dixon, my colleague, has not seen fit to favor the giving of decisions and on that account the rule against them is still on the books. Until it is abrogated by the commission it is the duty of every referee and boxing club to live up to the rule, regardless of any personal opinion which they or I may have. I favor decisions, but the boxing commission code explicitly forbids decisions in professional bouts, and the law is supreme, regardless of the individual."

Commissioner O'Niel also took occasion to deny the story that he wanted a test case made of the affair.

Hicks vs. Papke To-night.

Freddie Hicks, the Detroit middleweight, has been secured to take the place of Bill Hurley, of Glens Falls, against Billy Papke at the National Sporting Club to-night. Hurley sent word to the club officials yesterday that he did not care to battle with Papke, and Hicks jumped at the chance to substitute. In his last bout here Hicks showed fine form against Bob Moha, and Papke also showed some of his old-time skill by stopping Billy Lietch in two rounds. Fred Kaiser and Happy Hayes are carded for the semi-final.

Erne Easy for McFarland.

PHILADELPHIA, May 15.—Packy McFarland of Chicago and Young Erne of this city fought six rounds before the National Athletic Club to-night, and the Chicagoan made the local bok look like a novice. From the beginning of the fight until the sixth round the spectators continually shouted "take 'em off," "frame up," &c. It looked as though McFarland was not doing his beast, and so it proved, for with the beginning of the closing round Packy cut loose and jabbed and uppercut Erne so persistently that he almost had him out at the close of the fight.

Ashe Knocks Out Dyer in Third.

Last night at the Sharkey Athletic Club, after four preliminaries with the usual mixture of slugging, interspersed with laughter from the crowd at blows which went astray and carried their senders to their knees, George Ashe of Philadelphia and Tom Dyer of London, who fought Tom Thomas to a twenty-round draw, were put on for a ten-round bout. For the first two rounds the Englishman's tricks, a constant change of step, and very high guard, puzzled the Philadelphian. These first rounds showed both contestants off to the best advantage, and to all appearances the match was equal, though Ashe weighed in at 161 pounds and Dyer at 152. There was plenty of quick work, and if there was any preference it was with the Englishman. But in the third round Ashe cornered Dyer, broke down his guard, and with heavy straights to the face bent him over the ropes. The weight of the American with his stamina told, and Dyer sank to the floor in a heap. The end was sudden, but the logical outcome of wiser tactics and quicker work on Ashe's part.

Ahearn Defeats Soldier Bartfield.

Soldier Bartfield, announced as the welterweight champion of the United States Army, introduced a few dancing steps at the Royale A. C. of Brooklyn last night in his bout against Young Ahearn that the dancing master never showed in his palmiest days. Ahearn won because Bartfield showed nothing more than his comic dance, but at that his opponent had trouble landing effectively. Bartfield held Ahearn even for the first round, and Ahearn won all the others. Ahearn scored one knockdown, but Bartfield was up again quickly.

In the ten-round semi-final Young Brown of New York defeated "Happy" Hayes of Brooklyn. Hayes was floored several times, but by holding on in the closing round he managed to stay to the finish.

Columbia Sweeps Tennis Courts.

Columbia made a clean sweep against the College of the City of New York Lawn Tennis Team in a dual match on South Field yesterday afternoon. The Morningside Heights players won four matches in singles and two in doubles, and lost only one set to the City College team. The summaries:

Singles—G. A. Gordon, Columbia, defeated W. Weisenberg, C. C. N. Y., 6—4, 6—3; L. A. Coffin, Columbia, defeated E. Levisohn, C. C. N. Y., 6—2, 7—5; A. H. Cawston, Columbia, defeated F. Goldberg, C. C. N. Y., 3—6, 6—0, 6—2; K. B. Lamb, Columbia, defeated S. Strunwasser, C. C. N. Y., 8—6, 6—0.

Doubles—Cawston and Gordon, Columbia, defeated Wiesenberg and Levisohn, C. C. N. Y., 6—4, 6—1; Lamb and Coffin, Columbia, defeated Strunwasser and Goldberg, C. C. N. Y., 6—4, 8—6.

COLLEGE GRADS PLAY GOLF.

F. P. Warfield of Hamilton Wins First Honors in University Club Tourney.

About seventy-five members of the University Club took part in the twenty-second semi-annual tournament of the University Club Golf Association yesterday over the links of the Oakland Golf Club. About fifty returned cards. Frederick P. Warfield, Hamilton, with a card of 194, 40—154 won the net score prize for the double circuit, conditions calling for 36 holes medal play handicap. The winner was consistent in his play, making both rounds in 97. C. R. Dean of Harvard came in second with 185, 28—157.

The best round for 18 holes, for which a prize was offered, was the 83 of D. H. McAlpin, 2d, Princeton, made in the morning rounds. He supplemented this with 87 in the afternoon and was one stroke too high to get into the tie for the gross prize between R. M. Tarleton, Johns Hopkins, and J. Reid, Jr., Yale, each of whom had 169. Reid was a scratch man. The scores:

Frederick P. Warfield, Hamilton, 194, 40—145; C. R. Dean, Harvard, 185, 28—157; R. L. Hargison, Virginia, 196, 36—160; F. B. Pratt, Amherst, 188, 28—160; G. G. Haven, Jr., Yale, 193, 32—161; R. M. Tarleton, Johns Hopkins, 169, 8—161; R. Cobden, Columbia, 198, 36—162; A. P. Alvord, Amherst, 179, 16—163; E. A. Trowbridge, Yale, 203, 40—163; A. L. Everett, Trinity A. C., 183, 20—163; D. H. McAlpin, 2d, Princeton, 170, 6—164; C. L. Tiffany, Yale, 189, 25—164; D. P. Kingsley, Virginia, 172, 8—164; J. Benet, Princeton, 187, 22—165; V. C. Thorne, Yale, 181, 16—165; W. R. Thurston, Williams, 170, 4—166; F. A. Moore, M. I. T., 182, 16—166; W. C. Cammann, Columbia, 214, 48—166; J. G. Deane, Amherst, 202, 36—166; R. Terry, Jr., Yale, 173, 6—167; F. W. Belknap, M. I. T., 205, 36—169; J. Reid, Jr., Yale, 169, 0—169; S. C. Mabon, Rutgers, 178, 8—170; A. M. White, Harvard, 203, 32—171; A. C. Coxe, Jr., Yale, 188, 16—172; W. E. Kimball, Amherst, 208, 36—172; W. A. Adriance, Stevens, 189, 16—173; O. T. Paine, Trinity, 189, 16—173; R. Henry, Columbia, 212, 36—176 Arthur F. Mabon, Rutgers, 201, 24—177; G. L. Shearer, Princeton, 210, 32—178; A. B. Meacham, Brown, 199, 20—179; H. C. Rogers, Amherst, 228, 48—180; H. Godwin, Princeton, 211, 28—183; S. K. Bremmer, Yale, 224, 40—184; H. A. James, Yale, 214, 30—184; C. M. Hough, Dartmouth, 226, 40—186; C. W. Barnes, Yale, 214, 28—186; B. Arkell, Yale, 232, 40—192; W. E. Peck, Yale, 241, 48—193; J. T. Terry, Jr., Yale, 242, 48—194; H. Melville, Dartmouth, 231, 26—205.

Mrs. Faith Leads Golfers.

Except for a rule which prevents a player from winning more than one prize, Mrs. W. J. Faith of Scarsdale would have carried off both the net and gross prizes in the one-day tournament of the Women's Metropolitan Golf Association at the Englewood Country Club yesterday. The principal competition was a medal-play handicap at 18 holes. Miss Eleanor Freeman of the home club, with a card of 100, 6—94, was the winner.

When the handicap had been completed, the players competed for two prizes in an eighteen-hole putting contest. Mrs. M. D. Paterson, President of the association, with a score of 44, won, with Miss T. Lindenmeyer of Richmond County second with 45. The scores in the handicap were:

Mrs. W. J. Faith, Scarsdale, 99, 6—93; Miss Eleanor Freeman, Englewood, 100, 6—94; Miss B. Graham, New Jersey, 110, 15—95; Miss E. Pickhardt, Hackensack, 107, 12—95; Mrs. W. J. Seaman, Richmond County, 110, 15—95; Mrs. N. H. Frayne, Dunwoodie, 106, 10—96; Miss Eleanor Whitney, Morris County, 101, 4—97; Miss L. Krug, Englewood, 105, 7—98; Mrs. F. Krug, Englewood, 102, 4—98; Mrs. J. A. Moore, Scarsdale, 107, 9—98; Miss G. Pickhardt, Hackensack, 110, 12—98; Miss Grace Farrelly, Englewood, 115, 16—99; Mrs. H. R. Stockton, Plainfield, 108, 8—100; Mrs. Lawrence Swift, Englewood, 103, 3—100; Mrs. J. A. Philbrick, Montclair, 122, 22—100; Mrs. W. S. Bird, Dunwoodie, 118, 18—100; Mrs. W. D. Moffatt, Hackensack, 122, 20—102; Mrs. J. C. Barclay, Hackensack, 110, 8—102; Mrs. C. F. Uebelacker, Hackensack, 114, 12—102; Miss Edith Hillier, Cranford, 112, 9—103; Miss Julia Bredt, Essex County, 122, 18—104; Miss B. Stratton, Cranford, 112, 8—104; Mrs. J. L. Griggs, New Jersey, 119, 15—104; Mrs. M. A. Gardner, Hackensack, 117, 11—106; Mrs. M. J. Dumont, Hackensack, 124, 18—106; Mrs. Thomas Thatcher, Englewood, 120, 12—108; Miss L. Graham, New Jersey, 123, 15—108; Mrs. Walter Perry, Baltusrol, 118, 10—108; Mrs. W. Chelvers, Mahopac, 117, 6—111; Mrs. A. W. Maine, Jr., Hackensack, 130, 14—116; Mrs. C. L. Greenhall, Hollywood, 131, 11—120; Mrs. H. S. Avery, Hackensack, 145, 22—123.

ALICE VICTOR TROTS FAST.

Newcomer on Speedway Defeats Weiland's Champion, De Witt.

The first of the midweek races on the Speedway, which took place yesterday, was marred by an unusual amount of lost time, which deprived the sport of interest. The starters experienced much trouble in getting the horses away in good shape and many unnecessary complaints were made.

The newcomers on the drive this season showed their class, a clever victory being that of Ben Cohen's new bay pacing mare, Alice Victor. In the Class A trot Alice Victor defeated Charles Weiland's champion trotter De Witt in straight heats.

The best racing was seen in the Class A pace. Five horses made up the field and after some capital brushing, E. J. La Place's black mare, Princess Direct annexed the honors in straight heats. The summaries:

Class C, Trotting.—Won by Little Ella A, blk. m., (J. Lennon;) Winsome, b. g., (F. A. Campbell,) second; Meadow Bell, Jr., ch. g., (C. A. Horn,) third. Time—1:13; 1:10.

Class D, Trotting.—Won by C C, br. g., (A. Young;) Lady Tashmoo, b. m., (M. I. Aronson,) second; The Trip, b. s., (L. Smith,) third. Time—1:12½; 1:12.

Class C, Pacing.—Won by Alphonso O, b. g., (J. Chaimowitz;) Harry C, Jr., b. g., (R. Allen,) second; Bright Direct, br. g., (C. Hiawatsch,) third; Baron Waltzer, b. g., (F. Costello,) fourth. Time—1:09½; 1:10; 1:09½.

Class B, Trotting.—Won by Baron Dell, b. g., (A. Mullady;) Trixie H, b. m., (C. G. Schmidt,) second; Francis Milroi, b. m., (A. Mullady,) third. Time—1:10; 1:08.

Class A, Trotting.—Won by Alice Victor, b. m., (B. Cohen;) De Witt, b. g., (C. Weiland,) second. Time—1:05¼; 1:07¼.

Class A A, Pacing.—Won by Claro, ch. g., (J. F. Gibbons;) Clover Patch, br. m., (I. V. Hunt,) second. Time—1:05¼; 1:04½.

Class B, Pacing.—Won by Dawson Dillon, b. m., (C. Weiland;) Dick Welsh, rn. g., (H. Smith,) second; Geraldine, gr. s., (E. Shoemaker,) third; Hiram Abiff, b. g., (U. J. Minor,) fourth. Time—1:06½; 1:06½.

Class D, Pacing.—Won by Midnight Direct, br. m., (W. O'Neil;) Della Patch, br. m., (J. F. O'Shea,) second. Time—1:09¼; 1:11½.

Class A, Pacing.—Won by Princess Direct, blk. m., (J. Leahy;) The Aristocrat, blk. g., (A. Mullady,) second; B. Ontime, b. g., (H. Reilly,) third; Louise E, br. m., (W. Scott,) fourth; Master McKerron, b. g., (E. J. La Place,) fifth. Time—1:05; 1:06.

Class E, Pacing.—Won by The Rube, br. g., (J. Shannon;) Daisy Bell, br. g., (G. W. Morgan,) second. Time—1:16; 1:13; 1:13.

GORDON TO GO TO STOCKHOLM

Philadelphia Oarsmen Will Represent States in Olympic Rowing.

Secretary Fortmeyer of the National Association of Amateur Oarsmen announced last night that the governing body would endorse the entry of Samuel F. Gordon, the American champion sculler, in the rowing events at the Olympic games at Stockholm. The endorsement will be forwarded to Secretary James E. Sullivan of the American Olympic Committee to-day.

On Tuesday George E. Pawling, President of the Middle Atlantic Association of the A. A. U., notified Mr. Sullivan that the rowing interests of Philadelphia were very anxious to have Gordon represent this country in the rowing events at the Olympic games. Because of the mix-up in the amateur rowing situation as regards the Olympic entries, Secretary Sullivan consulted Bartow S. Weeks and other members of the American Olympic Committee and informed Mr. Pawling that the entry would be forwarded to the Swedish Olympic Committee if the Vesper Boat Club of Philadelphia, Gordon's home club, would first obtain the endorsement of the National Association of Amateur Oarsmen.

The entry was sent to the association and that organization's endorsement of the American champion was immediately given.

Princeton Crew's Final Trial Row.

Special to The New York Times.

Princeton, N. J., May 15.—Princeton's 'varsity eight had the final tryout this afternoon prior to the Columbia-Penn-Princeton regatta here on Saturday. The Tigers were sent after the freshmen, who will race the Yale cubs on Saturday, and finished three lengths ahead despite the two lengths handicap of the freshmen. The time was 9:55, the slowest that has been made since the eight settled down to hard work. They, however, rowed against a strong wind. The Penn crew will arrive at noon to-morrow and early in the afternoon will row over the mile and three-quarters course. Columbia will row the course for the first time on a practice spin Friday afternoon.

SWIMMING.

SWIMMING Scientifically TAUGHT.
10 private lessons guarantees proficiency.
Dalton Swimming School, 19-21 W. 44th St.
8 A. M. to 10 P. M. Tel. 3259 Bryant.

COMMISSION FOR POWER BOAT RACING

Council of A. P. B. A. to Name Representatives to Control Racing Matters.

After an all-night session of the Council of the American Power Boat Association at the Waldorf-Astoria the board finished its labors early yesterday morning. The closing work of the council was the principle of establishing a commission for power boat racing, which was unanimously adopted. The Secretary of the association was instructed to communicate with the Secretaries of all other associations for the purpose of starting the machinery and attempting a serious effort for co-operation.

The petty jealousies and widely divergent views obtaining in the association should, according to the members of the council, be set aside and an effort made to establish a commission whose representation is to be taken from all established and properly equipped organizations in the United States.

This commission shall have the sole control of all racing matters, and shall harmonize the conflicting interests and methods of racing throughout the country; shall tabulate and record all events for reference, inspection, and use of every club represented in the board; shall adjust the representation on an equitable basis and shall extend its membership to include the adoption of rules for measurement, classification, rating, and control the whole field for the government of trials of speed and endurance between them, and disputes arising therefrom. In short, every branch of racing shall eventually be brought under the jurisdiction of this commission, and it shall have complete sway of all matters relating to its field. This commission shall have absolute power and independence of action. On this basis only can an effective organization for control operate for the best interests of the whole sport.

FOR HARMSWORTH TROPHY.

Huntington Bay Again Selected for Motor Boat Races.

America will be called to defend the Harmsworth Cup, which is emblematic of the world's motor boat speed championship, at Huntington Bay, Long Island, Saturday, Aug. 29, and Monday, Labor Day, Sept. 1. Should a third and deciding race be necessary it will be held on Wednesday, Sept. 3, over the same course. The elimination trials to select the American team of three boats will be held over the Huntington Bay course on Aug. 26, 27, and 28. In selecting the three last-named dates the committee considered the interests of the entrants so that their boats would be in proper condition and on the scene to begin the contest for the International Cup as soon as the elimination trials are decided.

The Motor Boat Club of America will again manage the competitions, and the rules governing the contest will be the same as last year, while other details and conditions will remain unchanged.

The meeting which was held last night at the Auto Club of America was attended by Commodore H. H. Melville, Commodore August Heckscher, Commodore J. Stuart Blackton, A. E. Smith, P. F. Chesbrough, Morris M. Whitaker, and Henry R. Sutphen. It was decided to complete all the plans as early in the Summer as possible, so as to give the owners of the boats plenty of time to put their speed creations in the water and in the best condition.

Nothing definite has been heard from the French motor boating authorities, although it is understood that a French entry is probabl for the championship races. Three British owners are preparing for the Fall invasion, and reports from England speak highly of the speed of the entries of Mackey Edgar of the Royal Motor Boat Club and Fred May of the Sussex Motor Boat Club.

AUTO BOOSTERS' OUTING.

Two Hundred Attend a "Taxi-Cabaret" Show at Travers Island.

The Big Village Motor Boosters, an organization composed of men in the automobile trade, writers on automobile topics, and others were entertained last night at the country home of the New York Athletic Club at Travers Island.

Two hundred of the "boosters" and their friends left the rendezvous at Fifty-ninth Street and Broadway at 6 o'clock in automobiles mostly furnished by generous dealers, and the long line of gayly decorated cars made a good-sized parade as the line moved up Broadway to 181st Street, to Aqueduct Avenue, to Pelham Parkway, and along the shore road to the island.

A regular Travers Island dinner was served to the enthusiastic "boosters," who were entertained by many professionals of the vaudeville stage and amateurs belonging to the organization. Jack Gleason, who promoted the Jeffries-Johnson fight with Tex Rickard, explained the various incidents of that famous encounter as it was flashed on the screen from a moving-picture machine. Jimmy Britt was also among the entertainers. Sketches and acts by members furnished the laughable hits of the evening.

Following a custom of showing special marks of favor to those members who have been identified with the industry in one way or another, (Senator) W. J. Morgan, Duncan Curry, and A. A. Schwarzkopf received jeweled tokens, which were presented in a manner characteristic of the "boosters'" methods.

Motor Truck Club Meeting.

There was a good attendance at the May meeting of the Motor Truck Club last night at the Automobile Club of America, when W. P. Kennedy read a paper on the "Administrative Engineering and Salesmanship in the Commercial Field." In his discussion Mr. Kennedy urged the type of salesmanship that takes into account the hauling requirements of the individual case. He also declared that a scientific comparison of motor truck and horse expenses is the biggest consideration in the adoption of trucks. Following the address a general discussion of the subject enabled the members to thoroughly dissect the question.

Miss Sears Loses at Tennis.

BROOKLINE, Mass., May 15.—The defeat of Miss Eleanora Sears by Miss Alice Thorndike, both playing from the Brookline Country Club, was the feature of the second round of singles in the women's open tennis tournament at the Country Club to-day. Miss Sears was very unsteady, and lost, 6—3, 6—1. Mrs. Barger Wallach of New York and Newport defeated Miss Hilda Williams of Boston, 6—3, 6—2. In the one match of the mixed doubles played, Miss Sears and Beals C. Wright defeated Mr. and Mrs. Joseph Warren, Jr., in straight sets, 7—5, 6—1.

Columbia Grammar Beats Trinity.

The tennis team of the Columbia Grammar School yesterday defeated the Trinity School team in three matches on the courts at Ninety-sixth Street and West End Avenue in straight sets. The summaries:

Singles—R. Nathan, Columbia Grammar, defeated L. Powers, Trinity School, 6—1, 6—4; C. Levy, Columbia Grammar, defeated M. Cannon, Trinity School, 6—1, 6—love.

Doubles—E. Jones and M. Cohn, defeated Powers and C. Henry, Trinity, 6—3, 6—2.

Hobart Wins at Lacrosse.

Special to The New York Times.

GENEVA, N. Y., May 15.—Hobart College defeated Rochester Lacrosse Club here to-day, 5 to 2. The game was rough, and many substitutes were used.

HORSES AND CARRIAGES.

SAVE-THE-HORSE
(Trade Mark Registered.)
SPAVIN REMEDY
16 YEARS A SUCCESS.
STOP THE LOSS.
PUT THE HORSE TO WORK AND CURE HIM.
Save the Horse is sold by Druggists and Dealers Everywhere with a binding contract to permanently cure or refund money.
TROY CHEMICAL COMPANY
BINGHAMTON, N. Y.

Patronized by those who want the Best
Durland's Riding Academy
66th St. at Central Park West
NEW YORK

SAYS IT IS SANE TO LIKEN WIFE TO ANGEL

Priest Angers Lawyer in Defending Van Ness's Statue in Front of His House.

NON-CATHOLIC, BUT A FRIEND

Father Curry's Rebuke to Attorney Approved by the Judge in Will Contest.

Surrogate Fowler continued yesterday hearings on the contested will of Cornelius H. Van Ness, a wealthy Cornwall landholder. Dr. E. H. Skinner, of Port Jervis, testified that he had always found Mr. Van Ness rational. Similar testimony was given by the Rev. James B. Curry, of St. James Catholic Church, who was formerly rector of the Church of St. Thomas of Canterbury, Cornwall.

Father Curry said that although Mr. Van Ness was not a Catholic he knew him well. The attorney for Mrs. Alice Van Ness Parsons, Mr. Van Ness's daughter, the principal contestant, asked: "Would you call placing the figure of an angel before his house and labeling it with the name of his second wife, the act of a rational man?"

"I would not call it irrational," replied Father Curry.

"Father Curry," replied the lawyer, "will you please confine yourself to answering my questions and not say something you happen to wish to say?"

"It seems to me," observed Surrogate Fowler, "that he has not only answered the question, but has administered a mild rebuke."

"It seems to me he has skilfully evaded my question," persisted the attorney.

"Pardon me," answered Father Curry, "I have not evaded you nor sought to evade you. It seems to me a commendable and beautiful thing for Mr. Van Ness to remember his dead wife, and the manner in which he chose to express himself was within his rights. We all have foibles and the best of us have fads and peculiarities, but we are not irrational because of them. Mr. Van Ness was a kindly, genial, old gentleman, alert and vigorous beyond his years."

"But he erected the figure of a female angel and called it his wife."

"He never told me the figure was his wife," answered Father Curry.

"Did he ever talk to you about women and tell you he had a particular admiration for a certain married woman?" persisted the lawyer.

"He did not," Father Curry answered. "It is hardly necessary to say I would not permit such a theme of conversation, nor would any Catholic priest, but Mr. Van Ness never referred to such a subject, nor ever talked except as a kindly, genial, old gentleman."

The hearings will continue to-day.

Honor Deaf and Dumb School Head.

Enoch H. Currier, Principal of the New York Institution for the Deaf and Dumb, Fort Washington Avenue and 163d Street, and for forty years connected with it, was greeted yesterday morning by the 70 pupils and teachers, who circled about the school's band, which was playing "Don't Blame Me for Loving You." Flowers from the various organizations of the school were presented.

BANKRUPTCY SALES.

UNITED STATES DISTRICT COURT, SOUTHern District of New York.—In the matter of EUROPEAN CANDY SPECIALTIES COMPANY, Alleged Bankrupt.—In Bankruptcy.—No. 16,557.

Notice is hereby given that personal property belonging to the alleged bankrupt, consisting of a stock of candy, also machinery and utensils used in the manufacture of candy, also office fixtures, &c., will be sold at the alleged bankrupt's place of business, at Nos. 376-378 Greenwich Street, in the Borough of Manhattan, City of New York, on the 23d day of May, 1912, at 10:30 A. M.

The aforesaid property will be open for inspection on the 21st and 22d days of May, 1912, between the hours of 10 A. M. and 4 P. M.

Dated New York, May 15th, 1912.

MATTHEW A. HENKEL, Receiver.
CHARLES L. GREENHALL, Attorney for Receiver, 320 Broadway, New York City.

IN THE DISTRICT COURT OF THE UNITED States for the Southern District of New York.—In Bankruptcy.—In the matter of HERMAN SPERLING, bankrupt.—Chas. Shongood, U. S. Auctioneer for the Southern District of New York in Bankruptcy, sells this day, Thursday, May 16th, 1912, by order of the court, at 2 P. M., at 29 East 10th St., Borough of Manhattan, assets of the above bankrupt, consisting of ladies' waists, trimmings, fixtures, machinery, safe, desks, &c.

ALBERT FALCK, Receiver.
HERMAN H. OPPENHEIMER, Attorney for Receiver, 170 Broadway, New York City.

IN THE DISTRICT COURT OF THE UNITED States for the Southern District of New York.—In Bankruptcy.—In the matter of KNICKERBOCKER PAPER CO., bankrupt.—Chas. Shongood, U. S. Auctioneer for the Southern District of New York in Bankruptcy, sells this day, Thursday, May 16th, 1912, by order of the court, at 10:30 A. M., at 7 and 9 East 13th St., Borough of Manhattan, assets of the above bankrupt, consisting of a large stock of paper and twine, safe, office fixtures, &c.

JOHN B. CARTWRIGHT, Receiver.
SIEGEL & SIEGEL, Attorneys for Receiver, 395 Broadway, New York City.

IN THE DISTRICT COURT OF THE UNITED States for the Southern District of New York.—In Bankruptcy.—In the matter of SAMUEL RUBIN, bankrupt.—Chas. Shongood, U. S. Auctioneer for the Southern District of New York in Bankruptcy, sells this day, Thursday, May 16th, 1912, by order of the court, at 10:30 A. M., at 25 Mechanic St., New Rochelle, assets of the above bankrupt, consisting of ladies' furnishings, dry goods, fixtures, &c.

JOSEPH J. CORN, Receiver.
SOLOMON S. LEFF, Attorney for Receiver, 302 Broadway, New York.

IN THE DISTRICT COURT OF THE UNITED States for the Southern District of New York.—In Bankruptcy.—In the matter of E. JACOBS & CO., Bankrupts.—Chas. Shongood, U. S. Auctioneer for the Southern District of New York in Bankruptcy, sells Tuesday, May 21st, 1912, by order of the court, at 2 P. M., at 1,114 3d Av., Borough of Manhattan, assets of the above bankrupts, consisting of artificial flowers, partitions, desk, safe, fixtures, &c.

SAMUEL H. LUMMIS, Receiver.
MAX MILLER, Attorney for Receiver, 320 Broadway, New York.

BANKRUPTCY NOTICES.

UNITED STATES DISTRICT COURT FOR the Southern District of New York.—In the matter of LOUIS GREENBERG and HARRY GREENBERG, individually and as co-partners trading as L. GREENBERG & SON, Bankrupts.—No. 14,980.

Notice is hereby given that Louis Greenberg and Harry Greenberg, individually and as copartners trading as L. Greenberg & Son, bankrupts, have filed their petition, dated April 26th, 1912, praying for a discharge from all their debts in bankruptcy, and that all creditors and other persons are ordered to attend at the hearing upon said petition before United States District Judges in the United States Court House and Post Office Building, in the City and County of New York, on Monday, June 17th, 1912, at 10:30 A. M., and then and there show cause, if any they have, why the prayer of said petitioners should not be granted, and also attend the examination of the bankrupts thereon.

STANLEY W. DEXTER,
Referee in Bankruptcy.

Dated May 15th, 1912.

NO. 16,488.—IN THE DISTRICT COURT OF the United States for the Southern District of New York.—In Bankruptcy.—In the matter of E. P. COBY & COMPANY, Bankrupt.

To the creditors of E. P. Coby & Company of the City and County of New York and district aforesaid, a bankrupt:

Notice is hereby given that on the 26th day of April, A. D. 1912, the said E. P. Coby & Company was duly adjudicated bankrupt, and that the first meeting of creditors will be held at the office of Nathaniel A. Prentiss, Referee in Bankruptcy, No. 2 Rector Street, City and County of New York, on the 29th day of May, A. D. 1912, at 12 o'clock noon, at which time the said creditors may attend, prove their claims, appoint a Trustee, examine the bankrupt, and transact such other business as may properly come before said meeting.

NATHANIEL A. PRENTISS,
Referee in Bankruptcy.

May 15, 1912.

UNITED STATES DISTRICT COURT FOR the Southern District of New York.—In the matter of JOHN B. BENNETT, Bankrupt.—No. 16,389.

Notice is hereby given that John B. Bennett, bankrupt, has filed his petition, dated April 19th, 1912, praying for a discharge from all his debts in bankruptcy, and that all creditors and other persons are ordered to attend at the hearing upon said petition before United States District Judges in the United States Court House and Post Office Building, in the City and County of New York, on Monday, June 17th, 1912, at 10:30 A. M., and then and there show cause, if any they have, why the prayer of said petitioner should not be granted, and also attend the examination of the bankrupt thereon.

STANLEY W. DEXTER,
Referee in Bankruptcy.

Dated May 15th, 1912.

BANKRUPTCY NOTICES.

UNITED STATES DISTRICT COURT FOR the Southern District of New York.—In the matter of GEORGE OTIS DRAPER, Bankrupt.—No. 15,997.

Notice is hereby given that George Otis Draper, bankrupt, has filed his petition, dated April 19th, 1912, praying for a discharge from all his debts in bankruptcy, and that all creditors and other persons are ordered to attend at the hearing upon said petition before United States District Judges in the United States Court House and Post Office Building, in the City and County of New York, on Monday, June 17th, 1912, at 10:30 A. M., and then and there show cause, if any they have, why the prayer of said petitioner should not be granted, and also attend the examination of the bankrupt thereon.

STANLEY W. DEXTER,
Referee in Bankruptcy.

Dated May 15th, 1912.

NO. 16,390.—IN THE DISTRICT COURT OF the United States for the Southern District of New York.—In Bankruptcy.—In the matter of LOUIS HOFFMAN, Bankrupt.

To the creditors of Louis Hoffman of the City and County of New York and district aforesaid, a bankrupt:

Notice is hereby given that on the 3d day of May, A. D. 1912, the said Louis Hoffman was duly adjudicated bankrupt, and that the first meeting of creditors will be held at the office of William Allen, referee in bankruptcy, No. 67 Wall Street, City and County of New York, on the 27th day of May, A. D. 1912, at 3:30 o'clock in the afternoon, at which time the said creditors may attend, prove their claims, appoint a trustee, examine the bankrupt, act upon terms of composition to be offered by the bankrupt, and transact such other business as may properly come before said meeting.

WILLIAM ALLEN,
May 15th, 1912. Referee in Bankruptcy.

NO. 15,887.—U. S. DISTRICT COURT FOR the Southern District of New York.—SAMUEL THALER, and MAX THALER, trading as THALER BROTHERS, bankrupts.

Notice is hereby given that Samuel Thaler and Max Thaler, trading as Thaler Brothers, bankrupts, have filed their petition, dated May 10, 1912, praying for a discharge from all their debts in bankruptcy, both individually and as members of said firm, and that all creditors and other persons are ordered to attend at the hearing upon said petition before United States District Judges in the United States Court House and Post Office Building, in the City and County of New York, on Monday, June 24, 1912, at 10:30 A. M., and then and there show cause, if any they have, why the prayer of said petitioners should not be granted, and also attend the examination of the bankrupts thereon.

NATHANIEL A. PRENTISS,
Referee in Bankruptcy.

New York, May 15, 1912.

NO. 15,977.—U. S. DISTRICT COURT FOR the Southern District of New York.—MAURICE ROSENSTEIN, trading as M. ROSENSTEIN & CO., bankrupt.

Notice is hereby given that Maurice Rosenstein, trading as M. Rosenstein & Co., bankrupt, has filed his petition, dated February 20, 1912, praying for a discharge from all his debts in bankruptcy, and that all creditors and other persons are ordered to attend at the hearing upon said petition before United States District Judges in the United States Court House and Post Office Building, in the City and County of New York, on Monday, June 24, 1912, at 10:30 A. M., and then and there show cause, if any they have, why the prayer of said petitioner should not be granted, and also attend the examination of the bankrupt thereon.

NATHANIEL A. PRENTISS,
Referee in Bankruptcy.

New York, May 15, 1912.

NO. 16,347.—U. S. DISTRICT COURT FOR the Southern District of New York.—SOLON KALFON, bankrupt.

Notice is hereby given that Solon Kalfon, bankrupt, has filed his petition, dated May 13, 1912, praying for a discharge from all his debts in bankruptcy, and that all creditors and other persons are ordered to attend at the hearing upon said petition before United States District Judges in the United States Court House and Post Office Building, in the City and County of New York, on Monday, June 24, 1912, at 10:30 A. M., and then and there show cause, if any they have, why the prayer of said petitioner should not be granted, and also attend the examination of the bankrupt thereon.

NATHANIEL A. PRENTISS,
Referee in Bankruptcy.

New York, May 15, 1912.

NO. 15,477.—U. S. DISTRICT COURT FOR the Southern District of New York.—JULIUS WEISKOPF, bankrupt.

Notice is hereby given that Julius Weiskopf, bankrupt, has filed his petition, dated May 10, 1912, praying for a discharge from all his debts in bankruptcy, and that all creditors and other persons are ordered to attend at the hearing upon said petition before United States District Judges in the United States Court House and Post Office Building, in the City and County of New York, on Monday, June 24, 1912, at 10:30 A. M., and then and there show cause, if any they have, why the prayer of said petitioner should not be granted, and also attend the examination of the bankrupt thereon.

NATHANIEL A. PRENTISS,
Referee in Bankruptcy.

New York, May 15, 1912.

IN THE DISTRICT COURT OF THE UNITED States for the Southern District of New York.—In Bankruptcy.—In the matter of MAX HEITZNER, bankrupt.—No. 16,533.

To the creditors of Max Heitzner of the City, County, and State of New York, and district aforesaid, bankrupt:

Notice is hereby given that on the 6th day of May, A. D. 1912, the said Max Heitzner was duly adjudicated bankrupt, and that the first meeting of creditors will be held at my office, No. 71 Broadway, City and County of New York, N. Y., on the 3d day of June, A. D. 1912, at 10:30 o'clock in the forenoon, at which time the said creditors may attend, prove their claims, appoint a Trustee, examine the bankrupt, and transact such other business as may properly come before said meeting.

Dated May 14th, 1912.

STANLEY W. DEXTER,
Referee in Bankruptcy.

NO. 15,476.—U. S. DISTRICT COURT FOR the Southern District of New York.—PAUL O. L. ZIEGLER, Bankrupt.

Notice is hereby given that Paul O. L. Ziegler, bankrupt, has filed his petition, dated November 20th, 1911, praying for a discharge from all his debts in bankruptcy, and that all creditors and other persons are ordered to attend at the hearing upon said petition before United States District Judges in the United States Court House and Post Office Building, in the City and County of New York, on June 17th, 1912, at 10:30 A. M., and then and there show cause if any they have, why the prayer of said petitioner should not be granted, and also attend the examination of the bankrupt thereon.

WILLIAM ALLEN,
Referee in Bankruptcy.

New York, May 15th, 1912.

NO. 15,620.—U. S. DISTRICT COURT FOR the Southern District of New York.—NATHAN EDWARDS, Bankrupt.

Notice is hereby given that Nathan Edwards, bankrupt, has filed his petition, dated March 26th, 1912, praying for a discharge from all his debts in bankruptcy, and that all creditors and other persons are ordered to attend at the hearing upon said petition before United States District Judges in the United States Court House and Post Office Building, in the City and County of New York, on June 17th, 1912, at 10:30 A. M., and then and there show cause, if any they have, why the prayer of said petitioner should not be granted, and also attend the examination of the bankrupt thereon.

WILLIAM ALLEN,
Referee in Bankruptcy.

New York, May 15th, 1912.

NO. 15,499.—U. S. DISTRICT COURT FOR the Southern District of New York.—BENJAMIN B. DOLARO, Bankrupt.

Notice is hereby given that Benjamin B. Dolaro, bankrupt, has filed his petition, dated April 25th, 1912, praying for a discharge from all his debts in bankruptcy, and that all creditors and other persons are ordered to attend at the hearing upon said petition before United States District Judges in the United States Court House and Post Office Building, in the City and County of New York, on June 17th, 1912, at 10:30 A. M., and then and there show cause, if any they have, why the prayer of said petitioner should not be granted, and also attend the examination of the bankrupt thereon.

WILLIAM ALLEN,
Referee in Bankruptcy.

New York, May 15th, 1912.

BANKRUPTCY SALES.

IN THE DISTRICT COURT OF THE UNITED States for the Southern District of New York.—In Bankruptcy.—In the matter of DLUGATCH & KOROSTOFF, Bankrupts.—Chas. Shongood, U. S. Auctioneer for the Southern District of New York in Bankruptcy, sells this day, Thursday, May 16th, 1912, by order of the court, at 10:30 A. M., at 106 Greene St., Borough of Manhattan, assets of the above bankrupts, consisting of cloaks, suits, machinery, safe, fixtures, &c.

NATHAN D. PERLMAN, Receiver.
SOLOMON S. LEFF, Attorney for Receiver, 302 Broadway, New York.

SHIPPING AND MAILS

Miniature Almanac for To-day.

Sun rises..4:32 | Sun sets..7:11 | Moon sets.. ...

THE TIDES.

	High Water. A.M.	High Water. P.M.	Low Water. A.M.	Low Water. P.M.
Sandy Hook	6:54	7:17	0:56	0:55
Governors Island	7:17	7:35	1:32	1:25
Hell Gate	8:57	9:25	3:07	3:00

Arrived—Wednesday, May 15.

SS United States, Christiansand, May 4.
SS Chicago City, Swansea, April 30.
SS Stephano, Halifax, May 13.
SS Yaguez, Montreal, May 8.
SS Allianca, Cristobal, May 9.
SS Texan, Puerto Mexico, May 8.
SS El Dia, Galveston, May 9.
SS Arapahoe, Jacksonville, May 12.
SS America, Philadelphia, May 14.
SS Pawnee, Philadelphia, May 14.
SS Fangturm, Boston, May 14.
SS Cubana, Cardenas, May 10.
SS Fangtunn, Boston, May 14.
SS Queen Adelaide, Shields, May 1.

Incoming Steamships.

DUE TO-DAY.

Teresa	Palermo	Apr. 26
Wakefield	Narvik	Apr. 23
Crown of Galicia	Glasgow	Apr. 26
Cerea	Algiers	Apr. 30
Birma	Libau	Apr. 30
Iroquois	London	May 1
Campanello	Rotterdam	May 2
Ottawa	Sunderland	May 1
Saratoga	Havana	May 13
Oceanic	Southampton	May 8
Cevic	Liverpool	May 5
Romanby	Huelva	Apr. 30
Oruba	Bermuda	May 14
Caracas	Curacao	May 8
Creole	New Orleans	May 11
Suwanee	Shields	May 1
Antonina	Hamburg	Apr. 30
Annetta	Sama	May 11
Indianapolis	Barbados	May 8

DUE TO-MORROW.

Mauretania	Liverpool	May 11
Pennsylvania	Hamburg	May 4
Hillfern	Fayal	May 10
Justin	Para	May 5
Antilla	Cienfuegos	May 8
City of St. Louis	Savannah	May 11
El Sol	Galveston	May 11
Romsdal	Baracoa	May 11

DUE SATURDAY.

Celtic	Liverpool	May 9
New York	Southampton	May 11
Adria	Gibraltar	May 4
Wilkommen	Shields	May 3
Prometheus	Rotterdam	May 5
Lorraine	Havre	May 11
Algonquin	Turk's Island	May 13
Bayamo	Tampico	May 9
Mohawk	Jacksonville	May 15
Sabine	Galveston	May 11

Outgoing Steamships.

SAIL TO-DAY.

	Mails Close.	Vessels Sail.
Amerika, Hamburg	5:30 A.M.	9:00 A.M.
Savoie, Havre	7:00 A.M.	10:00 A.M.
Cedric, Liverpool	8:30 A.M.	12:00 M.
Ivernia, Madeira	9:00 A.M.	12:00 M.
Morro Castle, Havana	12:00 M.	2:00 P.M.
Fruteria, Belize	12:30 P.M.	3:00 P.M.
Coulsdon, Argentina	12:00 M.	3:00 P.M.
Ancon, Cristobal	11:30 A.M.	3:00 P.M.
Herm, Argentina	7:00 A.M.	10:00 A.M.
Allemania, Inagua	1:00 P.M.	3:00 P.M.
C. F. Tietgen, Christiansand	——	2:00 P.M.
Chippewa, Brunswick	——	1:00 P.M.
City of Savannah, Savannah	——	3:00 P.M.
El Norte, Galveston	——	12:00 M.

SAIL TO-MORROW.

	Mails Close.	Vessels Sail.
Seguranca, Nassau	12:00 M.	3:00 P.M.
Prins Willem II., Haiti	12:30 P.M.	3:00 P.M.
Santiago, Tampico	——	12:00 M.
Arapahoe, Jacksonville	——	1:00 P.M.

SAIL SATURDAY.

	Mails Close.	Vessels Sail.
G. Washington, Bremen	6:30 A.M.	10:00 A.M.
Carmania, Liverpool	6:30 A.M.	10:00 A.M.
Oceanic, Southampton	8:30 A.M.	12:00 M.
Stephano, Newfoundland	8:30 A.M.	11:00 A.M.
San Juan, San Juan	8:30 A.M.	12:00 M.
Turrialba, Jamaica	9:30 A.M.	12:00 M.
Saratoga, Havana	10:00 A.M.	12:00 M.
Prinz August Wilhelm, Jamaica	11:00 A.M.	2:00 P.M.
Oruba, Bermuda	•——	1:00 A.M.
Italia, Naples	——	12:00 M.
Canada, Naples	——	3:00 P.M.
California, Glasgow	——	10:00 A.M.
City of St. Louis, Savannah	——	3:00 P.M.
Birma, Rotterdam	——	3:00 P.M.
Minnewaska, London	——	10:30 A.M.
Lapland, Antwerp	——	10:00 A.M.
Pres. Grant, Hamburg	——	10:00 A.M.
Comal, Tampa	——	1:00 P.M.
Caroline, Havre	——	3:00 P.M.
Antilles, New Orleans	——	12:00 M.
Bretagne, Havre	——	3:00 P.M.
El Oriente, Galveston	——	12:00 M.
Oceania, Naples	——	11:00 A.M.
Comanche, Jacksonville	——	1:00 P.M.
Brazos, Galveston	——	1:00 P.M.

*Mail closes 9:30 P. M. Friday.

Supplementary mails are open on the piers of the American, English, German, and French transatlantic lines until within ten minutes of the hour of sailing.

By Wireless.

SANDY HOOK, N. J., MAY 15, (MARCONI.)
SS Cameronia, Glasgow to New York, 1,450 miles E. 9:45 P. M. 14th. Due 18th, 1 P. M. Anchor Line.
SS Oceanic, Southampton to New York, 193 miles E. 6:10 P. M. Due 16th, 9 A. M. White Star Line.
SANDY HOOK, N. J., MAY 15, (MARCONI.)
SS Pennsylvania, Hamburg to New York, 319 miles E. 4 P. M. Due 16th, 5 P. M. Hamburg-American Line.
SCOTLAND LIGHTSHIP, (UNITED.)
SS Creole, New Orleans to New York, 130 miles S. 7 P. M. Morgan Line.
SS Oruba, Bermuda to New York, 207 miles S. 8 P. M. Royal Mail Steamship Company.
SS Caracas, Curacao to New York, 100 miles S. 8 P. M. Red D Line.
SS City of St. Louis, Savannah to New York, 345 miles S. 7 P. M. Savannah Line.
SS Lucy Neff, Savannah to New York, 310 miles S. 7 P. M.
SS Saratoga, Havana to New York, 393 miles S. 7 P. M. Ward Line.

Foreign Ports.

Arrived.

SS Victoria Luise, at Plymouth, May 15.
SS Asiatic Prince, at Pernambuco, May 13.
SS Verdi, at Montevideo, May 14.
SS Craster Hall, at Callao, May 15.
SS Afghan Prince, at Colombo, May 13.
SS Indian Monarch, at Moji, May 11.
SS Ascot, at La Plata, May 13.
SS Lichtenfels, at Adelaide, May 14.
SS Sant' Anna, at Naples, May 13.
SS Prinzess Irene, at Genoa, May 14.
SS Finland, at Antwerp, May 15.
SS Chinu, at Corral, May 15.
SS Chiltern Range, at Colombo, May 15.
SS Lord Sefton, at Rio Janeiro, May 13.
SS Gloria de Larrinaga, at Montevideo, May 14.
SS Kalomo, at Suez, May 15.

Sailed.

SS Olympic, from Southampton, May 15.
SS Eastern Prince, from Rio Janeiro, May 13.
SS Carpathia, from Palermo, May 14.
SS Kaiser Wilhelm II., from Southampton, May 15.
SS Oriflamme, from Pauillac, May 15.
SS Flandre, from Antwerp, May 14.
SS Cheyenne, from Liverpool, May 14.

Transpacific Mails.

Destination and Steamer.		Mails Close in New York.
Japan, Korea, and China (via Seattle)—Sanuki	May 16	6:30 P.M.
Japan, Korea, and China (via Seattle)—Hercules	May 17	6:30 P.M.
Japan, Korea, China, and Philippine Islands (via Vancouver)—Empress of India	May 17	6:30 P.M.
Hawaii, Japan, Korea, China, and Philippine Islands (via San Francisco)—Siberia	May 20	6:30 P.M.
Hawaii (via San Francisco)—Lurline	May 24	6:30 P.M.
Tahiti, Marquesas, Cook Islands, New Zealand, and Australia (via San Francisco)—Aorangi	May 24	6:30 P.M.
Japan, Korea, China, and Philippine Islands (via Tacoma)—Tacoma Maru	May 24	6:30 P.M.
Hawaii (via San Francisco)—Sierra	May 27	6:30 P.M.
Hawaii, Guam, and Philippine Islands (via San Francisco)—U. S. Transport	May 31	6:30 P.M.

Pacific Mails.

Postmaster Morgan announces that mails of the following dates—Kobe, April 23, and Yokohama, April 24—which arrived at Seattle per steamer Sanuki Maru, were dispatched east at 7:10 P. M. May 11, and mails dated Manila, April 19; Hongkong, April 20; Shanghai, April 23, and Yokohama, April 30, which arrived at Seattle per steamer Empress of India, were dispatched east at 12:01 A. M. May 12. Due in New York to-day.

For Latest Shipping News See Page 1

STEAMSHIPS.

HAMBURG AMERICAN
Largest S. S. Co. Over 400 SHIPS
in the World 1,210,000 TONS

Atlantic Service
LONDON—PARIS—HAMBURG

MAY SAILINGS
Pres. Grant....18th, 10 AM
§¶Pennsylvania..23d, 11 AM
Cincinnati.....25th, 1 PM
Kais'n Aug. Vic..30th, 10 AM

JUNE SAILINGS
‡Victoria Luise..6th, 9 AM
Pres. Lincoln..8th, 11 AM
Amerika......13th, 9 AM
§¶Pretoria.....15th, 9 AM
Cleveland.....20th, 10 AM
Hamburg.....22d, 12Noon
Kais'n Aug. Vic..27th, 9 AM
Pres. Grant....29th, 10 AM

JULY SAILINGS
Cincinnati.....4th, 12Noon
§¶Pennsylvania..6th, 10 AM
Amerika......11th, 2 PM
Pres. Lincoln...18th, 9 AM
Cleveland.....25th, 9 AM
§2d Cabin only.
¶Will call at Boulogne. ‡1st cabin only.

Mediterranean
Gibraltar, Naples, Genoa.
S. S. MOLTKE
May 29, July 6, 10 A. M.
S. S. Moltke August 20, 11 A. M.

SUMMER CRUISES
To the
Land of the Midnight Sun.
Eight delightful cruises during JUNE, JULY and AUGUST from HAMBURG to NORWAY, NORTH CAPE, SPITZBERGEN.
DURATION 14 TO 26 DAYS.
Cost $62.50 and up
Splendid service, large steamships "VICTORIA LUISE," "KRONPRINZESSIN CECILIE," and "METEOR."
Write for booklet of any cruise.
Hamburg-American LINE.
41-45 Broadway, N. Y.
'Phone 1900 Rector.
COPYRIGHT 1912.

STEAMBOATS.

FALL RIVER LINE
(Splendid Steamers—Splendid Service)
Many a good take of trout awaits you down in Maine.
Plan to go — they'll post you at 171 B'way.
Lve. New York, Pier 19, N. R., ft. of Warren St., 5:30 P. M. Arrive Boston 7 A. M. or 8 A. M.
Fare to Boston, $4
City Ticket Office, 171 B'way, Phone 5121 Cort.

TO ALBANY 50 ¢
The most economical way is via Steamers { FRANK JONES KAATERSKILL of the
CAPITAL CITY LINE
which leave Pier 46, North River, at 5:30 P. M.; W. 129th Street at 6 P. M. daily, including Sunday. Fare 50 cents. For particulars apply to
CAPITAL CITY LINE, Pier 46, N. R.

"THE PUBLIC BE PLEASED."
COLONIAL LINE
BOSTON $2.65
Via Boat and Rail.
PROVIDENCE Direct $1.75
WORCESTER, Boat and Rail.....$2.65
WEEK DAYS AND SUNDAYS AT 5:30 P. M. FROM PIER 39, N. R., foot West Houston St.
Phones Spring 9491 and 9492.
Uptown Office: Broadway & 23d St.

HUDSON RIVER DAY LINE
FOR ALBANY AND WAY LANDINGS.
First up trip May 17.
Down May 18.

STEAMSHIPS.

NORTH GERMAN LLOYD
LONDON — PARIS — BREMEN
George Washington . . . May 18 June 15
Kronprinz Wilhelm . . . May 21 June 18
Berlin . . . May 25 July 6
Kaiser Wilhelm II . May 28 June 25
Kronprinzessin Cecilie . . . June 11 July 9
TWIN-SCREW PASSENGER SERVICE
Barbarossa.........May 23 Second (II) cabin only
Bremen.........June 1 Koenigin Luise.......June 8 July 25
Grosser Kurfuerst.......July 3 Koenig Albert.......July 4
SATURDAY SAILINGS FOR
THE MEDITERRANEAN Gibraltar, Naples, Genoa
Friedrich der Grosse.........May 25 July 6
OELRICHS & CO., Gen'l Agts., 5 Broadway, New York

The Royal Mail Steam Packet Co.
WEST INDIES
FORTNIGHTLY
BERMUDA
Bermuda tickets good for return by Quebec S. S. Co.
CRUISES TO NORWAY BY THE ARCADIAN.
The Pacific Steam Navigation Co.
PERU-CHILE
EXPRESS SERVICE TO AND FROM PANAMA BY MODERN TWIN-SCREW MAIL STEAMERS UP TO 11,000 TONS REGISTER. 16 DAYS NEW YORK TO CALLAO. 23 DAYS NEW YORK TO VALPARAISO. SERVICES TO
COLOMBIA AND ECUADOR
Sanderson & Son, Gen. Agts., 22 State St., N. Y. OR ANY STEAMSHIP TICKET AGENT.

Go To Bermuda
Tours, Inc. Hotels, Shore Excursions, Lowest Rates. Twin Screw S. S. "BERMUDIAN," 10,518 tons displacement. Sails every Wednesday, 11 A. M. Bilge keels; electric fans; wireless telegraphy. Fastest, newest, and only Steamer landing passengers at the dock in Bermuda without transfer. Bermuda tickets good for return by R. M. S. P. Co.
MIDSUMMER TRIPS
To Quebec
Via Halifax, N. S., most delightful cruise of 1500 miles. Magnificent scenery; Gut of Canso, Northumberland Strait, Gulf and River St. Lawrence, and far-famed Saguenay River. S. S. "Trinidad" from New York July 6th and 20th, August 3rd and 17th. From Quebec July 12th and 26th, August 9th and 23rd.
For illustrated pamphlets with full information apply to A. E. OUTERBRIDGE & CO., Agents Quebec S. S. Co., Ltd., 29 Broadway, New York; THOS. COOK & SON, 245 and 2389 Broadway, 264 and 553 5th Ave. N. Y., or any Ticket Agent, or QUEBEC S. S. CO., Ltd., Quebec.

JAMAICA AND BACK $75
UNTIL SEPT. 30.
Enjoy the wonders of this lovely island. Summer climate delightfully cool and even, ranging from 74° to 84°. Steamers specially built for tropical travel. All outside staterooms, many with private baths. If time permits, continue on same steamer to Colon, Panama. See the Canal in its most interesting stage—just before the water is turned in.
PANAMA AND BACK $115
22-day cruise from New York every Wednesday; 24-day cruise every Saturday.
Write for Booklet and Detailed Information.
United Fruit Company
STEAMSHIP SERVICE.
17 Battery Place, Tel. 1025 Rector. N. Y.
Or Any Tourist or Steamship Agency.

Southern Pacific
ATLANTIC STEAMSHIP LINES
New York—New Orleans
From Pier 48 N. R., Foot West 11th St.
Wednesdays—Saturdays at Noon.
$40.00 One Way | $70.00 Round Trip
Antilles......May 18 | Momus......May 29
Creole.......May 22 | Proteus.....June 1
Comus.......May 25 | Antilles.....June 5
Through Tickets to Points in Louisiana, Texas, Mexico, Arizona, Colorado, California, Oregon, Washington.
L. H. NUTTING, G. P. A., 366 or 1,158 or 1 Broadway.

*NAVIGAZIONE GENERALE ITALIANA †LA VELOCE. ‡ITALIA Societa di Navigazione a Vapore.
ITALIAN LINES
21-24 State St., N. Y.
To Naples & Genoa Direct.
†Oceania..May 16, 11 AM
*D.D.AostaMay 25, 11 AM
‡Ancona...June 11, 11 AM
*America..June 26, 11 AM
New, large, Twin Screw Steamers, all outside rooms. HARTFIELD, SOLARI & CO., General Agents.

EXCURSIONS AND TOURS.

YELLOWSTONE PARK
CANADIAN ROCKIES
GRAND CANYON
CALIFORNIA, Etc.
Low-Rate Summer Vacation Tours. All Expenses Included. Send for Program.
THOS. COOK & SON
245 Broadway, 264 Fifth Avenue, 553 Fifth Av., 2,389 Broadway, New York.

Yellowstone Park Camping Tour.
Unique trip of 60 days on horseback. Finest camp equipment; limited party; experienced guides and camp books; every comfort.
ROCKY MOUNTAIN TOURIST'S CO., Eastern Address, W. O. McDevitt, 8 Main St., West Orange, N. J.

EUROPEAN TOURS
Also Passage Tickets to Europe via all Steamship Lines at lowest rates.
FRANK TOURIST CO.
Tel. Franklin 1940. 396 Broadway, New York.

PACIFIC COAST TOURS.—Yellowstone and Alaska. Leave frequently. RAYMOND & WHITCOMB CO., 225 Fifth Av., N. Y.

STEAMBOATS.

JOY LINE 2.40 TO BOSTON VIA BOAT & RAIL.
Providence Direct, $1.50 | Worcester, $2.40
Daily, including Sunday, 5:30 P. M.
From Pier 19, East River.
New Management. Improved Service.
City Ticket Office, 290 Broadway, N. Y.

$1 MANHATTAN LINE TO ALBANY
Steamboats leave foot of West Houston Street, 5.30 P. M.; foot of West 129th Street, 6 P. M. Phone 3226 Spring.

Central-Hudson Line
Steamers for Newburg, Pokeepsie & Kingston from Pier 24, N. R., ft. Franklin St. Tel. 405 Franklin.

CATSKILL EVENING LINES
Passenger service Mon., Wed., Fri., Pier 43, N. R., ft. Christopher St. 6:30 P. M. Daily passenger service resumed May 20th (stopping at Yonkers 7:30 P. M.) 'Phone 1097 Spring.

CUNARD
The Fastest Steamers in the World
Mauretania May 22 July 3 Sept. 11 | June 12 July 24 Oct. 2 | 1 A. M. Aug. 21 Oct. 23
Lusitania May 29 July 10 Sept. 18 | June 19 Aug. 7 Oct. 9 | 1 A. M. Aug. 28 Nov. 6
CARMANIA MAY 18, 10 A.M. July 13 June 15, 10 A.M. Aug. 10
CARONIA June 1, 10 A.M. July 31 June 29, 10 A.M. Aug. 24
CAMPANIA June 5, 1 A.M. July 17 June 26, 1 A.M. Aug. 14
The "Lusitania," "Mauretania," and "Campania" will sail from New York at 1 A. M. Wednesdays, subject to the discretion of the Commander.
LIVERPOOL, LONDON, PARIS, BERLIN, VIENNA
VIA QUEENSTOWN AND FISHGUARD
Mauretania and Lusitania do not stop at Queenstown, eastbound.
New York-Mediterranean-Adriatic Service
Calling at Madeira, Gibraltar, Genoa, Naples, Trieste, Fiume.
Write for Itinerary. Sailing hour noon.
IVERNIA May 16, July 3 | CARPATHIA a June 4, a July 18 | SAXONIA June 12, Aug. 1 | PANNONIA a b June 20, a b Aug. 8
a Omits Madeira. b Omits Genoa. Quotations furnished for any Tours.
Round the World Trips $600. Special through rates to Egypt, India, China, Japan, Manila, Australia, New Zealand, South Africa, South America.
Piers Foot W. 14th St., North River, N. Y. Offices, 24 State St., Opp. Battery

INTERNATIONAL MERCANTILE MARINE LINES
ALL OUR STEAMERS HAVE WIRELESS TELEGRAPH AND SUBMARINE SIGNALS
New 45,324 Ton OLYMPIC Sails from NEW YORK MAY 25 1:00 P.M.
JUNE 15 JULY 6 JULY 27 AUG. 17
NEARBY SAILINGS
Cedric.......May 16, 12:00 N'n
Lapland.......May 18, 10:00 AM
Minnewaska...May 18, 10:30 AM
Oceanic.......May 18, 12:00 N'n
WHITE STAR Piers 59 & 60, N. R.
Plymouth—Cherbourg—Southampton
Oceanic....May 18, noon | Majestic.......June 1
Olympic (nw).My.25,1PM | Oceanic.......June 8
New York—Queenstown—Liverpool
Cedric....May 16, noon | Adriatic.......May 30
Celtic....May 23, noon | Baltic.......June 6
FROM BOSTON To The MEDITERRANEAN
CRETIC, May 18, 11 AM. | CANOPIC, June 8, 4 PM
AMERICAN Pier 62, N. R. 9:30 A. M.
Plymouth—Cherbourg—Southampton
New York.......May 25 | Philadelphia.....June 8
St. Paul.......June 1 | St. Louis.......June 15
ATLANTIC TRANSPORT
New York—London Direct, Pier 58, N. R.
Minnewaska.May 18, 10:30 AM | Minneapolis.June 8
Minnetonka.June 1, 10:30 AM | Minnewaska.June 15
RED STAR Pier 61, N. R. 10 A. M.
London, Paris via Dover—Antwerp
Lapland.......May 18 | Zeeland.......June 1
Kroonland.....May 25 | Vaderland.....June 8
CANADIAN SERVICE
LARGEST STEAMERS FROM CANADA
MONTREAL VIA QUEBEC TO LIVERPOOL.
*TEUTONIC May 18, June 15, July 13
LAURENTIC May 25, June 22, July 20
*CANADA June 1, June 29, July 27
MEGANTIC June 8, July 6, Aug. 3
*Only One Class of Cabin (II) Passengers.
PASSENGER DEPARTMENT, 9 BROADWAY, NEW YORK.

COLONIST FARES
HAVANA $50 and RETURN
ISLE of PINES $65 and RETURN
Including Meals and First Class Stateroom Accommodations
Equally low rates to other points in CUBA. Tickets will be sold for special sailings from NEW YORK May 17, 31, and JUNE 14 and 28.
For further particulars, reservations, etc., apply to
NEW YORK & CUBA MAIL S. S. CO
General Office, Pier 14, E.R., New York

ENGLAND & SCOTLAND
The Allied Railway Systems
LONDON & NORTH-WESTERN and CALEDONIAN
Constituting the West Coast Royal Mail Route
Offer to the American Tourist convenient travel facilities to visit the principal
SCENIC, HISTORIC, HEALTH localities of GREAT BRITAIN.
Interesting Illustrated Literature and all information can be obtained at the American office of the Companies.
A. G. WAND, Agt. 287 (C) 5th Av. N. Y.

FRENCH LINE
Compagnie Generale Transatlantique
DIRECT LINE TO HAVRE-PARIS (France).
Sailing Every Thursday at 10 A. M.
From Pier 57, North River, foot of West 15th St.
*La Savoie.......May 16 | *La Provence.....June 6
*La Touraine....May 23 | *La Lorraine.....June 13
‡France (new)...May 30 | ‡France (new).....June 20
*Twin-screw steamer. ‡Quadruple-screw steamer.
SPECIAL SATURDAY SAILING 3 P. M.
One class Cabin (II) and Third-class Passengers Only.
La Bretagne.......May 18
General Agency, 19 State St., N. Y.

BERMUDA
SHORT OCEAN TOURS to these delightful Islands, now in full floral beauty.
Sailings Every Wednesday and Saturday.
5 DAY TOUR | Inclusive Fares | $27.50
8-10-12-day Tours at proportionate fares.
THOS. COOK & SON
245 Broadway, 264 Fifth Avenue, 553 Fifth Ave., 2389 Broadway, New York.

Spring Tours to TEXAS
Enjoy the refreshing sea trip to Galveston, playground of the great Southwest, with its surf bathing, fine hotels and outdoor sports. See San Antonio and its famous Alamo, Aransas Pass, Corpus Cristi and other historic points. Sailings Wednesdays and Saturdays.
MALLORY STEAMSHIP CO.,
Ticket Offices { 290 Broadway cor. Reade St. 958 Broadway, cor. 23d St. Pier 45, North River, New York.

ANCHOR LINE
GLASGOW via Moville LONDONDERRY
California..May 18, 10 AM | Caledonia..June 1, 9 AM
Cameronia...May 25, 3 PM | Columbia...June 8, 1 PM
FIRST CABIN, $70 and $75.
SECOND CABIN, $50 and upward.
THIRD CLASS, $32.50.
For new Illustrated Book of Tours apply
HENDERSON BROTHERS, 17-19 Broadway.

HOLLAND AMERICA LINE
Paris—London—Rotterdam.
Twin-Screw Sailings Tues. 10 AM
*Ryndam.......May 21
†Rotterdam.......May 28
*Potsdam.......June 4
†New Amsterdam.......June 11
*VIA BOULOGNE S.M.
†PLYMOUTH & BOULOGNE.
Office 39 B'way, N. Y.

FABRE LINE TO THE RIVIERA
AZORES, LISBON, NAPLES, MARSEILLES, etc.
Weekly Sailings (approx.) Write for literature.
1st class rate, $75.00 & up. 2nd class $55.00.
JAS. W. ELWELL & CO., G. A., 17 State St., N. Y.

RUSSIAN-AMERICA LINE
REGULAR FORTNIGHTLY SERVICE
To Rotterdam 8 days | To Libau 11 days
Rail Connections Paris, Berlin, Vienna, London, St. Petersburg, Moscow.
SUMMER SAILINGS
Birma.......May 18
Lituania.......June 1
Czar (maiden trip) June 15
Kursk.......June 29
Russia.......July 13
First Cabin $65 up
Second Cabin $48 up
A. E. JOHNSON & CO., Gen. Pass. Agt., 27 B'way, N. Y.

ARGENTINE
LAMPORT & HOLT LINE
And All Brazilian Ports
By the Large, New and Fast Passenger Steamers of the
LAMPORT & HOLT LINE
From New York 5th and 20th of each month.
17 DAYS TO RIO JANEIRO
23 DAYS TO BUENOS AYRES
For rates, etc., apply local ticket Agents or BUSK & DANIELS, General Agents
301 Produce Exchange, New York.

OLD DOMINION LINE
DAILY SERVICE.
For Old Point Comfort, Norfolk, Portsmouth, Piner's Point, and Newport News, Va., connecting for Petersburg, Richmond, Washington, D. C., and the entire South and West.
Freight and Passenger Steamers sail from Pier 25, N. R., foot of North Moore St., every week day at 3 P. M. W. L. WOODROW, Traffic Manager.

E H. LOW AGENT ALL LINES REGULAR RATES 1123 B'WAY, N.Y. TEL. 1306 MAD. SQ.

FOREIGN HOTELS AND RESORTS.
Austria.

WONDERFUL CURES of Severe and Chronic Cases of
RHEUMATISM, GOUT, SCIATICA
at the Radio-Active Mud Baths of
PÖSTYÉN
(HUNGARY, 3 hours from Vienna. Through Trains.)
The Thermal Water and Mineral Mud issue at a Natural Temperature of 140° Fahr., and their curative power is marvellous. Bathing and other Therapeutic Instillations second to none.
17,000 VISITORS IN 1911.
Enjoyable Holiday Resort. Equable temperature, fine scenery, interesting excursions, boating, fishing, and many other amusements. Charges to suit all pockets.
Numerous Hotels, Apartments, &c.
Just Opened THERMIA PALACE
FIRST-CLASS HOTEL, communicating with Baths. All latest improvements. Suites with private bathrooms with the original thermal water laid on. Open all the year.
ENGLISH PHYSICIANS.
May-June: International Chess Tournmt.
Detailed Illust. Booklet from the Bade-Director, Postyen; also from "Town & Country" Bureau, New York.
The Postyen Spring Water and Mineral Mud are sold by the Kalish Pharmacy, 23d St. & 4th Av., N. Y.

CARLSBAD,
Hotel KROH
1st-class. American patronage. Prosp. from Director Carl Kroh, or Foreign Resorts Bureau, 1 Southampton Row, London, Eng.

CARLSBAD,
Hotel NATIONAL
1st-class family house. Opposite City Park.

Germany.

DRESDEN.
The CONTINENTAL HOTEL
First class. Facing Cent. Station. No carriage needed. App. and single rooms with bath and toilet. Position unique and very quiet.
BEAUTIFUL GARDEN.
This hotel can be confidently recommended to American families.
ED. POESSEL, Manager.

FOREIGN HOTELS AND RESORTS.
Austria.
France.

PARIS—LYON—MÉDITERRANÉE
France's Greatest Railway
Operating own Automobile line thru famous French Alps, the most beautiful city, mountain, castle and village scenery in the world.
Lake Geneva to the Mediterranean by Automobile
456 MILES 5 DAYS $38.70
For full particulars address
P. L. M. General Agency, 279 Fifth Ave., N. Y. City.
PLM

FOR SALE.

TYPEWRITERS RENTED
3 MONTHS FOR $5.00
and upwards. We also have them to sell. All makes. All prices. Latest models. Fully guaranteed. Liberal allowance for machines taken in exchange. Send for catalogue.
THE TYPEWRITER EXCHANGE,
10 Barclay St., 7 Doors from B'way. Tel. 6358 Cortlandt. | 345 Broadway, Cor. of Leonard St. Tel. 6408 Franklin.

Up-to-the-Minute
OFFICE FURNITURE
Payment Plan if desired
Chas. E. Matthews,
275 CANAL ST., N. Y.
Phone Spring 9494.

TYPEWRITERS All makes repaired, sold, $10 to $65. Eagle T. Co., 312 Broadway.

TOPPING GAVE NOTICE WHEN HE CUT PRICES

Republic Steel's Chairman Admits Corporation's Schedule Was Maintained Before That.

NO FORCE IN T. C. & I. DEAL

Doesn't Believe Morgan or Gary Effected the Situation Which Caused the Sale to the Steel Trust.

John A. Topping, Chairman of the Republic Iron and Steel Company, who was one of the syndicate that controlled and was developing the property of the Tennessee Coal and Iron Company just before its sale to the United States Steel Corporation in the panic of 1907, declared yesterday at the hearing in the Government's suit for the dissolution of the big combination that he knew of no pressure having been brought to bear by the Steel Corporation, J. P. Morgan, E. H. Gary, H. C. Frick, or Lewis Cass Ledyard to bring about the sale.

"Did you understand that any of them had done anything to bring about the situation which required the sale of the Tennessee Coal and Iron Company stock?" asked R. V. Lindabury, attorney for the Steel Corporation, and Mr. Topping replied:

"I did not, and I don't think so to-day."

Mr. Topping's testimony was also favorable to the defense in regard to the continuance of competition after the absorption of the Tennessee Company. After telling of present conditions in the Birmingham district he said he did not think the advent of the Steel Corporation to that field, through its purchase, had affected general conditions there. His present company, the Republic, could produce pig iron, he said, several dollars a ton lower than the average cost, and was able to compete with producers in the Pittsburgh and Chicago districts, despite a difference in freight of some $4 a ton.

The Government scored a point, however, when Mr. Topping admitted that when the Republic broke away from the price schedule that had been maintained by the Steel Corporation and the independents the first thing he did was to notify Judge Gary, Chairman of the Steel Corporation. This cut was made somewhat more than a year ago, and was immediately followed by a Gary luncheon at the Metropolitan Club, which lasted till dinner time, and at which the Republic's new schedule was met by all the others.

Notice of Cut in Prices.

It took a series of questions from Judge Dickinson, who has charge of the Government's case, to bring this admission from Mr. Topping.

Q.—Did the Republic Iron and Steel Company within the last year or so make a cut in prices? A.—It did.

Q.—Did you notify Judge Gary before cutting prices? A.—I published an announcement of it broadcast.

Q.—Didn't you notify Judge Gary before that publication was made? A.—Yes, I notified him and all the others.

Q.—Didn't you notify him before anybody else and before the reduction was made? A.—Yes.

Q.—Had you been selling before that at the same prices as the Steel Corporation? A.—In most cases, yes.

The cut was made specifically on steel bars, affecting other lines of product. Mr. Lindabury asked if other manufacturers followed the cut. Mr. Topping said he understood that they did.

"Wouldn't it be necessary for them to do so? asked Mr. Lindabury.

"Yes, especially so in times of restricted demand."

Mr. Topping told of the earlier acquisition of the Tennessee Coal and Iron Company by the syndicate which included himself, Grant B. Schley, L. C. Hanna, John W. Gates, Oliver H. Payne, J. B. Duke, Oakleigh Thorne, and E. W. Oglebay. Mr. Topping was made Chairman of the company and started out to develop the property. He said $8,000,000 or $10,000,000 had been expended on it when it was acquired by the United States Steel Corporation. The advantages of the property through the proximity of all the elements of steel making—iron, ore, coal, limestone—with its own railroad connecting its plant with the railroad systems spreading out in every direction, were gone over in detail. Mr. Topping estimated the difference in the cost of producing pig iron there and in the north at $3.50 a ton. The freight rate from the northwestern mines to the southern mills, he said, was about $2.20, while the cost of transporting ore to the furnaces of the Tennessee Company was about 12½ cents.

Harriman Stirred the Corporation.

Mr. Topping surprised Judge Dickinson, however, by saying that the Illinois Steel Company, in his opinion, could produce pig iron as cheaply as the Tennessee Company. The Illinois Steel Company is a subsidiary of the Steel Corporation. Judge Dickinson was surprised again when he took up the famous order from E. H. Harriman for 150,000 tons of steel rails. It was this order, the Government contends, which put the Tennessee Company in the light of an actual competitor of the Steel Corporation on a large scale and which made its acquisition of prime importance to the Steel Corporation. The order was placed when the railroads were having much trouble with cracked rails, and Mr. Harrican decided to use the open hearth rails made at the Southern plant.

"Was anybody else making the same kind of rails at that time?" asked Judge Dickinson, with his eyes glued to a copy of Mr. Topping's testimony before the Stanley Committee.

"Yes," answered Mr. Topping. "The Bethlehem Steel Company was making them."

Mr. Topping had told the Stanley Committee that his company was the only one making these rails. He explained to Judge Dickinson that he had made a mistake in his earlier testimony.

Mr. Topping said the Tennessee Coal and Iron syndicate, which afterward sold out to the Steel Corporation, was organized by Grant B. Schley and Charles Guthrie. At the time of the property's absorption he went to see Lewis Cass Ledyard, at Mr. Schley's request, and explained the condition and prospects of the company. He said he supposed at first that Mr. Ledyard was coming into the syndicate and did not know that he represented J. P. Morgan or the Steel Corporation. He found that out later when he went with Mr. Ledyard, Mr. Schley, and Mr. Hanna to Mr. Morgan's library. He did not take part in the negotiations.

The Bargain at Morgan's House.

"We waited in the room where the Bibles are kept," he said. "It was a very serious meeting."

"On account of the Bibles?" asked Mr. Lindabury.

"We only saw the outside of them," replied Mr. Topping, smiling.

Q.—Were you desirous of selling your stock? A.—Personally, I was not.

Q.—What led you, Mr. Hanna and the others to sell? A.—For myself I didn't care to be a minority holder and the others decided to sell.

Q.—Whatever were the embarrassments of Schley or the condition of the money market, these men were abundantly able to take over Mr. Schley's interest, if they desired, were they not? A.—I don't know as to that.

Q.—Nobody suggested that Col. Payne, for instance, was unable to do so? A.—No.

Q.—Were there not several, such as Hanna, Oglebay, Payne, Thorne or Gates, who could have taken over the Schley stock at the highest valuation? A.—It might have been difficult for them to get cash in the midst of the panic.

Q.—What was the result of your consultations? A.—We decided to sell to the Steel Corporation at a certain price, with the same opportunity for the minority stockholders.

Mr. Topping was asked about the several plans of the Republic Iron and Steel Company.

Q.—Are you in competition with the Steel Corporation? A.—As far as our products are common, we are.

Q.—Outside of the Birmingham district, where does your ore come from? A.—From the Mesabe.

Q.—Until the rates were reduced recently, what was the freight to the upper lake ports? A.—Eighty cents a ton.

Q.—Are there any railroads there except the Hill road and those of the Steel Corporation? A.—None serving our mines.

Q.—If the rate was excessive, how would it affect the cost of your products? A.—Naturally it would increase it.

Q.—And who would get the excess? A.—The owner of the road.

Mr. Topping also named a number of constituents of the American Sheet Steel Company, of which he was Vice President, and of the National Tube Company, that had been in competition before they were merged.

"When the Steel Corporation was formed," said Mr. Lindabury, "there was no real substantial competition between the National Steel Company and either the Carnegie or the Federal, was there?"

"In raw material, I should say not," answered Mr. Topping. "There was a little competition in finished products, but the amount was small."

Mr. Lindabury asked about the production of pig iron by the Republic Iron and Steel Company in the Birmingham district at a low cost.

Q.—You must have been getting all the business down there? A.—We have been running 100 per cent. of capacity while others were shut down.

Q.—The Republic is a pretty successful company? A.—We think so.

Q.—How is the Woodward company down there? A.—It is doing very well.

Q.—How about Sloss-Sheffield? A.—I would rather not say anything about that.

Q.—How is it since the Steel Corporation went down there? A.—I don't think the change of ownership affected conditions.

Mr. Topping will continue his testimony this morning.

BLAME WALL PAPER TRUST.

Witnesses Tell of Methods to Cripple Five-and-Ten-Cent Stores.

CLEVELAND, Ohio, May 15.—Letters in which the checking of the activities of the Peerless Company's five-and-ten-cent stores in the wall paper trade was urged were read at the trial of the wall paper manufacturers and jobbers charged with violation of the Sherman Anti-Trust law, before Federal Judge Day to-day.

These are the stores owned by Frank Hall of Weehawken, N. J., the chief witness for the Government. Four letters sent out by W. L. Yetter of Omaha, Neb., Secretary of the National Association of Wall Paper Jobbers, asking the manufacturers to cut off the supply of the Peerless Company were produced. Yetter, who was on the stand while the letters were read, had been assured of immunity on the condition that he testify.

Thomas J. Roach of the Cary Brothers Company of Philadelphia, another witness who has been assured of immunity, took the stand this afternoon. He testified that on May 30, 1910, at a meeting in Cleveland the eight defendants now on trial adopted a resolution commending the wall paper manufacturers for appointing a commission to investigate the demoralization of the wall paper trade by the sale of paper to five-and-ten-cent stores and asking that the Commission be made permanent.

Roach said that J. B. Pearce of Cleveland proposed stoppage of sales to five-and-ten-cent stores, but this was opposed by W. A. Huppuch of Hudson Falls, N. Y., a Public Service Commissioner.

FOREIGN TRADE OPPORTUNITIES.

Special to The New York Times.

WASHINGTON, May 15.—The Consular and Trade Report will note the following foreign trade opportunities. Further information regarding these may be obtained by addressing the Bureau of Manufactures, care of the Department of Commerce and Labor, Washington, D. C., giving the number of item referred to.

8,783. SILK.—An American Consular Officer in the United Kingdom reports that a business man in his district has applied for the names of American silk manufacturers. He transmits a sample of silk which he claims is of American origin. He also adds that he is desirous of purchasing better qualities of silk than that submitted. The inquirer states that he has been established in business a number of years, buys in considerable quantities, and is in a position to wait a reasonable time for the production of such textiles as he may wish to purchase.

8,784. AUTOMOBILE TRUCK.—A resident of a South American country has just obtained from the local Government a concession to establish an automobile service. It is proposed at present to establish two lines thirty-six and fifteen miles long, respectively. These routes are over a level country with a hard, chalky soil and a few sand beds. The roads are very primitive. The person holding this concession would like to get bids on a type of three-and-a-half-ton gasoline truck, suitable for use on the primitive roads of the country. He will probably order one or two at first, and if the experiment is successful orders for more trucks will soon follow.

8,785. BUYING AGENT IN UNITED STATES.—A large native drug company in a Far-Eastern country doing a general merchandise business and having a number of branch houses, has applied to an American Consulate for connection with responsible buying agents in the United States. This concern purchases upward of $100,000 worth of foreign goods each year, mostly from England, and will, if prices, quality, and shipping arrangements are equally good, give this business to American houses.

8,786. SCHOOL SUPPLIES, STATIONERY, AND JOB PRINTING ACCESSORIES.—An American Consul in the Far East reports that a firm in his district has bought out its competitor in that section of the country in stationery and school supplies, books and printing business, and has accordingly extended and enlarged its business. American dealers in school supplies, stationery, and job printing accessories, desirous of doing business should address their catalogues, price lists, &c., to this firm.

8,787. ELECTRIC LIGHT PLANT.—A municipal council in China is at present considering a proposition to install a small electric lighting plant on an island which has a native population of 8,000 and a foreign population of about 200 persons. A plant of about 1,000 lights capacity will be ample.

8,788. SALTED AND DRIED FISH AND MARINE PRODUCTS.—A report from an American Consul in the Far East states that a city in his district imported from abroad during 1911 an aggregate of $500,000 worth of salted and dried fish, dried shrimps, dried pawns, and beche-de-mer.

8,789. SHEETINGS.—A commercial agent of the Department of Commerce and Labor reports that one of the largest and most important cotton goods dealers in Turkey is very anxious to purchase American sheetings. The qualities which are particularly wanted are 36-inch, 3.50 and 3.75 yard goods with 64-68 picks per inch. The same construction, but in all widths from 30 to 54 inches, can be sold. This is a splendid opportunity for American manufacturers to place their goods on that market. Samples and prices should be submitted with the first communications.

8,790. REMNANTS OF COTTON GOODS.—The members of several firms in a city of the Near East have informed one of the commercial agents of the Department of Commerce and Labor that they are anxious to get in touch with American firms selling remnants of cotton goods.

8,791. SHOW CASE COUNTERS.—A communication from a manufacturing concern in the United States says that one of its correspondents in Porto Rico has requested to be placed in touch with some dealer in the United States handling show case counters.

8,792. MACHINERY FOR SOAP AND CANDLE MAKING.—An American Consul, in a Latin-American country reports that a concession has been granted to a resident of his district to establish a soap and candle factory, and catalogues are requested showing machinery and prices.

8,793. WELL DRILLING MACHINERY.—A foreign business man informs an American Consulate that he desires to communicate with manufacturers of machinery for drilling artesian wells, and would like to receive catalogues describing same. Owing to unusual scarcity of water in the section of the country, it is believed that a good market for this class of machinery can be developed. Names of importers who might be interested in well-drilling machinery are given in the report.

8,794. IRON AND STEEL PRODUCTS, MACHINERY AND TOOLS.—One of the commercial agents of the Department of Commerce and Labor reports that a resident of a country in the near East, who has the capital and facilities for doing a large business, desires to represent American manufacturers of iron and steel products of all kinds, machinery and machine tools. He would also like to get in touch with manufacturers of steel rails, locomotives and cars for railroads, with a view to securing Government contracts for these supplies.

8,795. SCREW DRIVERS.—A business man in a European country informs an American Consular officer that he is desirous of obtaining the names of American manufacturers of screw drivers. He desires a tool which has a handle like a knife, and which can be pushed in after releasing the catch.

OWN YOUR HOME FREE AND CLEAR

PAY off your mortgage by changing it to one of our ten year mortgages.

Every interest day you may pay on account of principal as much as you can spare and you have no searching or renewal charges to pay for ten years.

Made in amounts of $10,000 or less to home owners in Greater New York. Call at any office or write for circular.

TITLE GUARANTEE AND TRUST Co

Capital . . $ 4,375,000
Surplus (all earned) 10,625,000
176 B'way, N. Y. 175 Remsen St., B'klyn.
350 Fulton St., Jamaica.

CONVICT A WITNESS IN SUGAR TRUST CASE

Gerbracht, Sentenced for Weighing Frauds, Called to Testify for the Government.

TELLS OF TRADE AGREEMENT

Sugar Expert Testifies That 2,000,000 Tons Were Imported in 1885 and Only 73,000 in 1911.

Testimony as to the general history of the sugar trade in the last twenty-five years, and in particular as to the conditions prevailing immediately before the formation of the American Sugar Refining Company, was given yesterday before Special Examiner Wilson B. Brice, in the Federal Building, in the Government's suit against the Sugar Trust. Mr. Wise and his assistants are laying the foundation for their case deep and broad. Several times they went so far back that there were objections from the counsel for the defendants. Examiner Brice is not empowered to rule on objections. He can only register them for consideration by the Circuit Court of Appeals before judgment is rendered, and this course was followed yesterday.

Ernst W. Gerbracht, at one time superintendent of the Havemeyer Sugar Refinery in Brooklyn, was on the stand in the afternoon. He was convicted in connection with the weighing frauds, and the Supreme Court has approved his sentence to two years imprisonment in Atlanta Penitentiary and a fine of $5,000. He is now awaiting transportation to prison. Assistant District Attorney Dorr examined him as to the conditions prevailing in this city before the days of the trust, and brought out that, although the formation of the combine was excused on the ground of the existence of ruthless competition, sugar refining paid pretty well in those days. He had been in the sugar refining business since 1872. In 1885, he said, the Havemeyer & Elder Refinery had a daily capacity of 1,000,000 pounds. It had many competitors, among them being the Greenpoint, the Deck & Meyer, and the Brooklyn Sugar Refining companies.

Adrian Larkin, counsel for the National Sugar Refining Company, interposed an objection as to the qualifications of the witness to testify about competition.

"Yes," said Frank S. Crawford of counsel for the American Sugar Refining Company, "he wasn't in the sales department."

"It's a matter for cross-examination," retorted Mr. Dorr, "as to whether he knows what he is talking about or not."

"Did you hear of any agreement in the Winter of 1886 or 1887," asked Mr. Dorr, "as to output and prices??"

"Yes," was the reply. "Mr. Senff, Vice President of the company, told me Havemeyer & Elder had entered into such an agreement."

Examined as to the profits of the Havemeyer & Elder concern before the formation of the American Sugar Refining Company, Gerbracht stated that J. O. Downey, who was receiving 5 per cent. of the profits of the concern, told him he got $88,000 in 1885, $105,000 in 1888, and $107,000 in 1887.

"Did Mr. Downey say anything to you about his share after the amalgamation?"

"He didn't mention figures, but he said he wasn't doing as well."

Then Mr. Dorr wanted to know if Downey had told the witness anything about the acquisition of a refinery in California. At once there was a storm of protest from counsel for the defense on the ground that the question related to matters antedating the decision in the Knight case, in which the Supreme Court upheld the Sugar Trust. Mr. Dorr, however, insisted on putting the question, and the objections were recorded.

"Mr. Downey told me," the witness said, "that they had a plan to fight Spreckels in California."

During the early part of the hearing yesterday W. J. Willett of The Statistical Sugar Journal was again on the stand to set forth the general conditions governing the trade. He traced the decline in the importations of sugar into this country from 2,000,000 tons in 1885 to 73,000 tons last year.

Counsel for the defense objected to going into such ancient history, but Mr. Wise replied that the Standard Oil in its case had insisted on recounting things that took place in 1870.

In describing the methods of the trade the witness said that they had changed a good deal since 1890, when the late H. O. Havemeyer would go from broker to broker, examining their samples. Now sales are generally made by the grade stamped on the container. Detroit, Kansas City, and Denver recently have grown up as distributing centres for the Middle West, but in 1887, the year of the formation of the Sugar Trust, most of their business was handled by the Eastern refineries.

Mr. Willett testified that as a rule the retailers bought from the jobbers, and not from the refineries. This caused Charles B. Warren of counsel for the Michigan Sugar Company, of which he is also President, to ask:

"Do you know of any case where a retailer cannot purchase directly from a refiner if he wants to?"

"I don't know of it ever having been tried or refused," said the witness.

Later on Mr. Warren asked if Mr. Willett did not know that one retailer, at least, the National Biscuit Company, bought directly from the refineries. This brought the retort that the matter hinged a good deal on the size of the retailer.

From a table of the consumption of sugar in the United States it appeared that it has more than trebled in thirty years. In 1881 the amount consumed was 993,542 tons, and in 1911, 3,351,391 tons.

The hearing will continue to-day.

Weather in Cotton and Grain States.

Special to The New York Times.

WASHINGTON, May 15.—The following is the forecast for Thursday and Friday as issued by the United States Weather Bureau for the cotton and grain States:

North and South Carolina and Georgia—Showers Thursday. Friday, fair, except showers near the coast; moderate variable winds.

Florida—Showers Thursday and Friday, except generally fair in northwest portion; warmer Friday in extreme northwest portion; light to moderate variable winds.

Alabama—Showers Thursday. Friday, fair, warmer; light variable winds.

Mississippi—Generally fair Thursday and Friday; warmer Friday; light northwesterly winds, becoming variable.

Louisiana—Fair Thursday and Friday; light northwesterly winds, becoming variable.

Eastern Texas—Fair Thursday and Friday; moderate east and northeast winds.

Western Texas and Utah—Fair Thursday and Friday.

Oklahoma—Fair Thursday. Friday, fair, warmer.

Arkansas—Fair Thursday. Friday, fair, warmer.

Tennessee—Generally fair in western, showers in eastern, portion Thursday. Friday, fair, warmer.

Kentucky—Fair in western, showers in central and eastern portions Thursday. Friday, fair; warmer in western portion.

Ohio—Showers Thursday. Friday, fair, slightly warmer; moderate variable winds, becoming northwesterly.

Indiana—Showers Thursday, followed by clearing. Friday, fair, warmer; moderate northwesterly winds, becoming variable Friday.

Illinois—Clearing Thursday, with moderate northwest and north winds. Friday, fair and warmer.

Lower Michigan—Cloudy Thursday; showers in southern portion. Friday, fair and slightly warmer; moderate north and northwest winds.

Upper Michigan—Generally fair Thursday and Friday; warmer Friday; moderate variable winds.

Wisconsin—Fair Thursday, preceded by showers in southeast portion; slightly warmer in western portion. Friday, fair and warmer; moderate northerly winds, becoming variable Friday.

Minnesota—Fair Thursday; warmer in western and southern portions. Friday, fair; warmer in eastern portion; moderate northeasterly winds, shifting to southerly.

Iowa—Fair Thursday; warmer in central and western portions. Friday, fair and warmer.

Missouri—Fair Thursday. Friday, fair and warmer.

North Dakota—Fair and warmer Thursday. Friday, fair; cooler in western portion.

South Dakota—Fair and warmer Thursday. Friday, fair.

Nebraska—Fair and warmer Thursday. Friday, fair; warmer in eastern portion.

Kansas—Fair Thursday; warmer in northern and eastern portions. Friday, fair and warmer.

THE BUSINESS WORLD

LATEST CUSTOMS RULINGS.

Opals Cut Roughly Come in Free—Women's Hat Rate Reduced.

A decision of importance to the precious stone industry was made yesterday by the Board of United States General Appraisers when it was decided that opals having a portion of their rough surfaces removed by cutting, for the purpose of ascertaining the character of the stone, are entitled to free entry under the Tariff act of 1909. The test cases stood in the names of the American Express Company, Albert Lorsch & Co., and the United States Express Company. The stones were assessed at 10 per cent. ad valorem under Paragraph 449, while the importers alleged in the protests that the goods were exempt from duty under Paragraph 555.

The opals in question have a portion of their rough surfaces removed by cutting for the purpose of ascertaining the character of the gems. Collector Loeb took the position that the stones were dutiable because they had been cut, and as the Collector thought had been "advanced" within the meaning of the tariff law. Judge Chamberlain, however, who writes the opinion for the tribunal, states that the concurrent testimony of all the witnesses is to the effect that the merchandise has not only not been "advanced" in value or condition, but has actually been reduced in its commercial availability by the unskilled work of the miners.

In the opinion of the board the phrase "not advanced in condition or value from their natural state," contained in Paragraph 555, was intended to apply to a process of cleaving, splitting, cutting, or other similar process, as these terms are understood in the trade and commerce of the United States, whereby the precious stones had been removed from their natural condition. It is held that the paragraph under which duty was taken does not apply to some crude work done by the miner to the stone merely to indicate its quality. The protests are sustained and the classification of the Collector reversed.

The board has taken favorable action on protests filed by John Wanamaker, Stern Brothers, and the H. B. Claflin Company relating to the duty on women's hats composed of dressed and dyed fur skins, the fur being the component material of chief value. They were returned by the Appraiser as fur and silk or fur wearing apparel and assessed for duty at 50 per cent. under the silk schedule of the present tariff. The importers maintained the goods dutiable at 20 per cent. ad valorem plus the specific rates, according to value, under the provisions of Paragraph 446. The Collector is reversed.

DRY GOODS GOING BETTER.

Noticeable Improvement in the Market and Reports Encouraging.

Despite the continued absence of seasonable weather, trading in the New York dry goods markets showed noticeable improvement in certain lines yesterday. Out-of-town buyers were seen in the market in fair number, and notwithstanding the fact that retailers in the city and the immediate vicinity were conspicuously absent, taken as a whole, the business done is said to have been fairly satisfactory. Mail orders are reported to have been received in good number by secondary distributors, and were pretty evenly proportioned among the various lines. Encouraging reports continue to come from the South, and orders received from that section generally reflected returning confidence on the part of retailers.

The day's trading in wash goods was the best experienced in two weeks, according to a prominent wholesaler, and the opinion generally expressed is that the demand for these goods will show continued improvement from now on. Dress linens were also in good repute, but the call for white goods was not in proportion to the demand for other seasonable dress goods. The Spring season on the heavier lines of dress goods is practically closed. Little call for these goods has been in evidence since May 1, but despite the early ending of the season this year the total business done is said to compare favorably with that of a year ago. Fall orders on these lines continue to come in plentifully from the road, and present indications point to a banner season. Men's wear fabrics are also selling well, the preference of buyers so far being for fancy weaves in solid colors.

There was not much spot buying of Summer weight underwear and hosiery in evidence yesterday, and road orders are said to have been light also. Trading in laces and embroideries was slow, and while a fair amount of spot buying of silks was seen, the aggregate yardage disposed of is said to have not greatly exceeded that of the previous day.

MISCELLANEOUS MARKETS.

SUGAR.—The market for refined sugar was quiet, with prices steady and unchanged on the basis of $5 to $5.10 for fine granulated net, less 2 per cent. for cash. The following prices are net, less discount of 2 per cent. for cash: Crystal dominoes in cases of 60 two-pound cartons, $8.10; in cases of 24 five-pound cartons, $7.60; Eagle tablets, $6.40; cut loaf, $5.90; crushed, $5.80; Mould A, $5.45; cubes, Eagle five-pound bags, powdered and Eagle confectioners' granulated, $5.35; XXXX powdered, $5.25; powdered, coarse powdered, and Eagle coarse granulated, $5.20; fruit powdered and Eagle extra fine granulated, $5.10; Eagle, two, three and one-half, and five pound cartons of fine granulated, $5.30; Eagle, two-pound bags fine granulated, $5.40; three and one-half-pound bags, $5.35; five-pound bags, $5.30; ten-pound bags, $5.25; twenty-five and fifty-pound bags and standard granulated, $5.15; fine granulated and Diamond A, $5.10; Confectioners' A and No. 1, $4.95; Nos. 2 to 12, $4.90 to $4.40, in five-cent ranges; Nos. 13, 14, and 15, $4.85.

The market for raw sugar was unchanged on the basis of $3.92 for 96 test centrifugal, $3.42 for 39 test Muscovado, and $3.17 for 89 test molasses. Sales were reported of 7,500 bags of Porto Rico for May shipment to New Orleans on the above basis, but no business was reported on the spot, as buyers appeared somewhat less disposed to come into the market, owing to an easier feeling abroad. The early London cable on the beet sugar market quoted prices lower, with May quoted at 12s 2¼d; June, 12s 3d, and August, 12s 5¼d. The late cable covering the London curb market quoted May at 12s ½d; June, 12s ¾d, and August, 12s 3½d.

MOLASSES AND SYRUPS.—The market for molasses was quiet, but steady, with business mostly of a jobbing character. Syrups were inactive, but with comparatively little pressure to sell, and quotations were steady and unchanged. Quotations: New Orleans centrifugal, common, 14@15c; fair, 16@19c; good, 20@26c; prime, 26@32c; New Orleans open kettle, 35@50c; syrups, common, 9@12c; medium, 14@17c; fancy, 25@28c.

RICE.—The market was firm, with light offerings and a fairly good consuming demand. Quotations: Screenings, 3⅝@3¾c; ordinary, 4¼@4⅜c; fair, 4½@4⅝c; good ordinary, 4⅝@4⅞c; prime, 5@5¼c; choice, 5⅜@5⅝c; head Japan, 4@4¾c; Patna, 6¼@6½c; Rangoon, 5½@5⅝c; Siams, 6⅛@6⅜c.

FLOUR AND MEAL.—The recent downward tendency of the wheat market has discouraged buying of flour, and the market ruled dull, with prices mostly nominal. The following are prices quoted on the New York Produce Exchange: Spring patents, $5.65@$6; Winter straights, $5.30@$5.50; Winter patents, $5.55@$5.70; Spring clears, $4.70@$5; extra No. 1 Winter, $4.40@$4.60; extra No. 2 Winter, $4.20@$4.30; Kansas straights, $5.35@$5.45; fancy Spring patents, $6.85@$7.15. RYE FLOUR.—Quiet. Quoted: Fair to good, $5@$5.10; choice to fancy, $5.15@$5.40. CORNMEAL—Steady. Quoted: Kiln-dried, $4.25. BAG MEAL—Steady. Quoted: Fine white and yellow, $1.80@$1.85; coarse, $1.75@$1.80. FEED—Western, quiet; city, steady. Quoted: Western Spring, $27.50; standard middling, $28.50; flour middling, $31.10; red dog, $31.85; city bran, $29.10, bulk; $30, sacks; middling, $29.10@$32.50; red dog, $23; hominy chop, $29@$30, bulk; $30.20@$31.20, sacks.

OILS.—The market for linseed oil was steady at the recent advance. Refined petroleum continued firm, at $8.60 for standard white in barrels at New York. Quotations: Standard white petroleum, barrels, New York and Philadelphia, bulk, $5; standard white cases, New York, $10.50; water white, barrels, New York and Philadelphia, $9.60; bulk, $6; water white, cases, New York and Philadelphia, $11.50. LINSEED OIL—American, seed, city raw, 76@77c; out-of-town, 75@76c; Calcutta, raw, 85c.

NAVAL STORES.—The market for spirits of turpentine was firm, with an absence of offerings, owing to reports of higher prices in the South. Resin and tar were steady, at former prices. Quotations: Spirits of turpentine, machine, barrels, 51½c. TAR—$5.50. RESIN—Common to good, strained, $6.50@$6.65; B, $6.85; D, $7.15; E, $7.30; F, $7.60; G, $7.65; H, $7.70; I, $7.75; K, $7.90; M, $7.95; N, $8; WG, $8.05; WW, $8.15.

FOREIGN WHEAT CROP LARGE.

Argentina, India, and Europe Report Conditions Favorable.

WASHINGTON, May 15.—The Department of Agriculture's summary of the foreign wheat situation, issued to-day, says:

"Taking into account the wheat crop already secured in the Southern Hemisphere, and that for the most part secured in India, in connection with the outlook for Winter and Spring wheat together in Europe and in Canada, there does not at present seem to be any reason for apprehending a shortage in the foreign portion of the world's wheat supply for the coming harvest year.

"The harvests of the Southern Hemisphere have given a wheat crop estimated to be nearly 6½ per cent. larger than the previous year. This includes the crop of Argentina, Chile, Australia, and New Zealand. The great wheat crop of India is now nearing the end of its harvest, the bulk of it being already garnered. The second general memorandum of the Indian Government indicated an area slightly less than a year ago, but exceeding the average for the five years by about 2,500,000 acres.

"In Europe Winter wheat, which, except in Russia, constitutes the bulk of the wheat crop, was for the most part sown under favorable conditions, and came through the Winter well. During a considerable part of April very unseasonable weather prevailed over an extensive region; but the reports so far received do not indicate that any serious damage has been done to the wheat crop."

CAUSES OF COTTON DAMAGE.

Lack of Moisture More Destructive Than Insects—Area Planted.

WASHINGTON, May 15.—The extent of damage to the cotton crop due to different causes was less last year than in 1910 or 1909, the Department of Agriculture has determined. During these three years the department has had its correspondents report on the damage and its cause.

Climatic conditions caused about 61.3 per cent. of the total damage to the 1911 crop, compared with 65 per cent. in 1910 and 67.5 per cent. in 1909.

Insects were the cause of 24.4 per cent. of the damage last year, 17.2 per cent in 1910, and 19.5 per cent. in 1909.

Deficient moisture was the chief cause of damage while insect damage was second.

The department estimates the money loss for 1911 at $315,456,000, compared with $414,383,000 in 1910, and $458,546,000 in 1909.

A revision by the Department of Agriculture of its preliminary estimate of the area planted to cotton last year, based on the results of a special investigation and the Census Bureau's report of the quantity of cotton ginned last season, places the 1911 acreage at 36,681,000 instead of 35,004,000 acres, as estimated by the Department last June. On these revised figures the department will base its estimate of the acreage planted to cotton this year. The report is scheduled for issuance on Tuesday, June 4, at noon.

The yield of cotton per acre in 1911 is estimated at 207.7 pounds, the largest on record since 1867 with one exception, 1898, compared with 170.7 pounds in 1910, and 154.3 pounds in 1909. The area picked last year was about 36,045,000 acres, about 1.7 per cent. of the planted area having been abandoned.

GAIN IN EXPORTS.

Increase for Six Months to May 11 Is $28,052,838.

Figures issued by the New York Custom House covering the exports of the week ending May 11, exclusive of specie, show the total value of the merchandise forwarded to have been $17,562,421, a gain of $2,293,281 over the value of exports of the corresponding week in 1911. The aggregate value of merchandise exported from Jan. 1, 1912, to May 11, is given as $318,508,819, an increase of $28,052,838 over the value of exportations in the corresponding period last year.

Exports to England in the week headed the list, aggregating $2,654,401. Exports to British possessions, France, and Germany follow in the order named, totaling $2,469,113, $1,638,542, and $1,231,893, respectively.

Shipments of domestics and cotton duck to other countries in the same week amounted to 13,714 packages, valued at $681,873, a gain of 8,975 packages over exports of the previous week. The week's gain in the value of shipments was $329,517. Total exports of this class of merchandise to all parts of the world since the beginning of the current year aggregate 172,198 packages, valued at $11,389,474, against 110,487 packages, valued at $8,169,661, forwarded during the corresponding period in 1911. These figures show a gain of 61,711 packages and an increase of $3,219,813 in value. Exports to China, aggregating 5,620 packages, valued at $275,949, head the list of the week's shipments.

STEEL TRADE IMPROVING.

Demand So Heavy Premiums Are Being Paid for Prompt Delivery.

Improvement continues in the steel trade and the demand has become so sharp in some lines that premiums are being paid for prompt delivery, and prices have been put up a peg higher. The coming out of long-delayed orders, particularly from the railroads, has encouraged leaders in the industry to hope that 1912 will prove a year of record production. The Iron Age says:

> In certain products, as in bars, sheets and wire, the test of recent advances in prices has not been serious from the standpoint of tonnage; but with the requirements of open-hearth steel taxing the capacity of the melting furnaces the basis for the advances appears substantial.
>
> The insistence of the railroads on so large a tonnage of open-hearth steel rails this year, to the exclusion of Bessemer steel, has caused some dislocation of the industry. In the Middle West several steel companies have had to buy 25,000 to 30,000 tons of semi-finished steel in the past three weeks.
>
> Rail orders are still an important factor, and not less so because they are more profitable than much of the business now on rolling mill books. The Seaboard Air Line has divided about 17,000 tons between the Tennessee and Bethlehem companies. The Atlantic Coast Line has bought 10,000 tons, and the New Haven system has increased its original small order to 27,000 tons—12,000 tons to the Pennsylvania Steel, 10,000 tons to the Bethlehem Steel and 5,000 tons to the Lackawanna company. The largest export order is 20,000 tons for the Leopoldina Railroad in Brazil. The Cuba Railway has placed 2,000 tons.
>
> Car buying shows a lull, but builders are booked into the Fall. Warehouse prices of bars and structural steel have advanced $4 a ton at Chicago, and $1 to $2 in the New York district. Specifications have been heavy for bars, plates, shapes, sheets and tin plates.

The Iron Trade Review says:

> Offering of premiums for prompt delivery of plates is one of the indications of prosperity that have developed within a few days. Prices are being well maintained on finished products, and further advances are expected. Higher quotations are being made on nuts and bolts. Chain has advanced $2 per ton, and further advances on tin plate and other finished material would not surprise trade. All indications point to an extremely busy Summer.

BUSINESS NOTES.

Tatum, Pinkham & Greey, 40 Leonard Street, have been appointed sole selling agents for the Griffin Manufacturing Company, of Griffin, Georgia. The Griffin Company manufactures covert cloths, domets, chambrays, and other staple colored cottons.

A meeting of Division D, the broad silk division of the Silk Association of America, will be held June 6 in the rooms of the association, 487 Broadway, at which time the recommendation of the executive committee that the division be organized as a subassociation, with its own officers and committees, will be passed upon.

Members of the wholesale dry goods trade operating in the Worth Street district are watching with interest the progress of the campaign of the Wholesale Dry Goods Centre Association for the building of a Worth Street station on the new Broadway subway line. Three separate petitions, signed by representative interests of the district, were presented to the Public Service Commission by a committee from the association recently, and while it is too early to conjecture upon the result of the committee's arguments before the commission, it is generally expected that the efforts made will bear fruit.

BUSINESS TROUBLES.

JOSEPH M. DEVERE, a curb stockbroker of 20 Broad Street, has filed a petition with liabilities of $39,029 and assets of $8,384. There are 170 creditors scattered all over the country, and among them are W. H. Starks, Albuquerque, N. M., $6,527; R. Best, $3,336; Emil Reinhold, $1,128; Standard Canadian Investments, Limited, Toronto, $3,500; Theodore Palmer, Worcester, Mass., $615, and Waite Brothers, this city, $750.

ROLAND M. P. ONFFROY, a promoter of 188 St. Nicholas Avenue, has filed a petition with liabilities of $27,728 and nominal assets of $30,966. Among the creditors are the American Producing Company, $5,222; Frederick L. Perley, $6,900; Frederick W. Le Porin, $3,250; Richard Shulhof, $2,500; Harrington Emerson, $2,500; Frederick C. Field, Brooklyn, $2,600, and R. D. Onffroy, Philadelphia, $1,600.

FOREIGN STEEL COMPANY.—A petition has been filed against the Foreign Steel Company, buyer and seller of steel and steel products at 140 Cedar Street, by these creditors: Delta File Works, $633; Alfred G. Edgecumbe, $55, and Sydney W. Edgecumbe, $30.

PHILIP J. FISHER, theatrical manager of 609 West 127th Street, has filed a petition with liabilities of $2,209 and assets of $295.

HENRY HARRY YAMPOLSKY of 216 West Twenty-first Street has filed a petition with liabilities of $4,690 and no assets. Among the creditors are the Northwestern Loan Association, $200, and the Colonial Loan Association, $200.

S. BUHLER & CO.—Judge Hough has appointed William Henkel, Jr., receiver for S. Buhler & Co., butchers, of 947 Third Avenue and 1,086 Park Avenue; bond, $500.

LURIE & ZUCKERMAN.—Schedules of Lurie & Zuckerman, furs, 40 West Twenty-eighth Street, filed by John Zuckerman show liabilities of $6,915 and assets of $4,171. Mr. Lurie received his discharge on Monday.

MORRIS CRESHKOFF.—Schedules of Morris Creshkoff, jeweler, of Yonkers, show liabilities of $9,028 and assets of $3,598. Among the creditors are T. L. Meyer & Brother, $1,033; Rosenzweig Brothers, $1,200; A. Berger, $1,290, and Yonkers National Bank, $1,170.

G. F. C. BOOSS.—The business of G. F. C. Booss, furrier, late of 294 Fifth Avenue, is in the hands of three trustees to liquidate it for the benefit of creditors. The trustees are Leo D. Greenfield, Edward M. Speer, and William F. Schlegel. The liabilities for merchandise are stated to be $49,000, and there are claims of relatives which are said to amount to $32,000. The assets are valued at $56,000 and the trustees hope to be able to pay the creditors 100 cents on the dollar on nearly that sum.

SAMUEL ARONOWSKY, cap manufacturer of 17 Bleecker Street, has made an assignment to Charles J. Lane.

MARROWFOOD COMPANY.—Schedules in the assignment of the Marrowfood Company of 357 West Twelfth Street show liabilities of $9,204, nominal assets of $3,875, and actual assets of $1,178.

JUDGMENTS.

These judgments for amounts more than $100 were filed yesterday, the first name being that of the debtor:

Alperen, Isaac—E. B. Schiller, $127.
Brilliant, Henry—T. B. Clark et al., $957.
Bimberg, Bernard K.—John Jordis Iron Works—$165.
Bass, Albert R.—Pelham Bay Chemical Co., $1,564.
Berney, Abraham and Louis—M. L. Rutherford, $477.
Brouer, Louis, (not summoned,) and Herman Landau—S. Le Wald, $192.
Browne, Grant H.—Shipley Construction & Supply Co., $341.
Blumberg, Isaac—Lippman & Co., $173.
Bryant, J. Wilson—Standard Plumbing Co., $137.
Cohen, Cora, and Jacob Davis—Independent Consumers' Ice Co., $153.
Consoli, Alfred—J. G. Kahaly, Jr., $1,521.
Cooper, Jane M.—L. C. H. Dyckman, $461.
Conelon, Julia—City of New York, costs, $107.
Delaney, William, and Martin, (not summoned) —Johnson Brothers, $257.
Courtney, Bernard—W. Chapman, $300.
Dietz, Henry—P. Dietz, $194.
Diamond, Henry—J. Wotman, $112.
Farber, Philip I.—Hermitage Co., $444.
Fox, Fritzi Scheff—Lichtenstein Millinery Co., $1,898.
Frawley, Patrick J.—J. Schorr, $248.
Gurski, Joseph, and Oliver B. Lafroniere, executors—G. P. Sherwood & Co., $159.
Glickler, Solomon—S. Dorfman, $350.
Gentert, Louis F.—Fluri Construction Co., $163.
Gray, John W.—Hudson Realty Co., $233.
Harris, Joseph, and Henry H.—H. Federer, $174.
Hold, R. Johnson—A. A. Mayper, $274.
Isear, Abraham—H. C. Quinby, $265.
Jennings, W. Smith—M. R. Reinhardt, $147.
Jaeger, Carl N.—D. F. Lucas, $164.
Kaufman, Isaac—Frank E. Rosen Co., $180.
Keller, John T.—B. Robinson, $101.
Kohn, Alfred J.—J. J. Levenson et al., $827.
Kalmus, Philip—I. Zuckerman, $177.
Kiernan, Ellen—City of New York, costs, $143.
Yelchter, Solomon—Equitable Trust Co. of New York, $175.
Levingson, Isaac—D. Messon, $1,200.
Lano, William—City of New York, costs, $120.
Lyon, Anne E.—L. V. Faile, $181.
Menniloo, Frank, (not summoned,) and Gaetano Lignanto—C. Frankel, $241.
Martin, Luther—T. Warters, $277.
Margolies, Joseph—J. Ozarin, $2,522.
Miller, Thomas and Alice L.—M. Corcoran, $131.
McElhiney, George W. and George W. Bryant —Guardian Trust Co., $6,584.
Massa, Tomasso—N. Charlat, $160.
Niedhamer, Frank J.—P. Brock, $113.
Offenberg, Adolph—C. A. De Bevoise et al., $2,579.
Ofrias, Anthony—Reich Reinhart Co., $113.
Potter, Shirley B.—Bendheim Construction Co., $333.
Polley, Jacob W. E.—H. C. Silleck, Jr., $260.
Robinson, Bird M.—First National Bank of Jamaica, $3,747.
Ridgley, William D.—W. D. Tracy, $136.
Ridgley, William B.—J. G. Allen, $7,834.
Rhodus, Birch F. and Thomas—B. C. Bachrach, $526.
Sipp, George A.—F. Oehl, $216.
Schmeidler, Isaac, and Irving Bachrach—W. F. Fuerst, $466.
Steffens, Ernest A.—G. W. Levey, $341.
Schwartz, Mary E.—People, &c., $500.
Stevenson, George J.—Northern Bank of New York, $839.
Smythwick, Charles A.—S. Pitzell, $153.
Stemm, Ralph A.—Lackin-Thompson Realty Co., $842.
Stichel, Mary E.—Clinton Realty Co., $213.
Stahl, Morris—F. C. Dehlein, $144.
Silverson, Abraham—A. Shapiro, $420.
Scheartz, Jacob—H. Davidson, $275.
Sonnestrahl, Abraham—Chicago Flexible Shaft Co., $195.
Sciarillo, Serafina, administratrix—B. Rockaway et al., costs, $108.
Siffen, Elias—City of N. Y., $115.
Southwood, Frederick A.—Gibson Distilling Co., $703.
Tezza, Patrio—Mosaic Tile Co., $355.
Wagner, C. Alfred—F. H. Reynolds, $152.
Wagner, Fred—T. J. Byrne, $114.
West, Lillian—H. R. Stern, costs, $108.
Wisner, George—B. C. Samuels et al., $140.
William McKinley Memorial Hospital League —R. S. Knaggs, $223.
Brooklyn Shoe Manufacturing Co., Charles Goldzweig, and Flora Goldzweig—J. L. Green et al., $118.
Rosenfeld Realty Co.—S. W. Mesbury, $200.
Long Island Heating Co.—Richardson & Boynton Co., $502.
Masonry Construction Co.—Same, $397.
Board of Education of City of New York—F. K. Ward, $2,543.
Central Park, North & East River R. R. Co.—M. Murtha, $3,625.
R. Graham-Woodward & Co.—A. P. Ordway, costs, $138.
Same—A. P. Ordway & Co., costs, $138.
Greenhut-Siegel-Cooper Co.—E. Sullivan, $3,869.
Messuri & Lauria Co.—W. Hampel, $982.
Same—Same, $538.
Same—Same, $982.
S. Graboys, Inc.—M. Wachsman, $287.
U. S. Grand Lodge Independent Order Sons of Benjamin—R. Mantell, $591.
Sun Construction Co.—D. Israel, $1,378.
Dover Furnace Ore Co., Louis S. Begent, John M. Coleman, and Charles F. Preston—G. Williams, $4,530.
Hennebique Construction Co.—H. Gahren et al., $5,064.
Traction Materials Co.—Ford & Johnson Co., $159.
Broadway and Fifty-third Street Co.—M. Pemberton, $500.
Apartment House Roofing Co. of N. Y.—Barrett Mfg. Co., $1,420.

SATISFIED JUDGMENTS.

The first name is that of the debtor, the second that of the creditor, and the date that when judgment was filed:

D'Amora, Matthew R.; Donato Pizzutiello, and Antonio Cittadini—G. Lombardi et al., Jan. 26, 1912, $367.
Levi, Joseph, and Moritz Yukelson—A. Jones, March 27, 1911, $297.
Peerless Book Binding Co.—H. E. Murray, May 14, 1912, (vacated,) $863.
Warren, Whitney—W. Mountfortt, Jr., May 7, 1912, $204.
Garcia, Juan—J. Spencer Turner Co., Feb. 7, 1908, $256.
Cary, Arthur L.—E. S. Griffing, March 8, 1910, $121.
Grill, Isidor; Meyer Berger, Helen Grill, and Jacob Grill—C. Schofer et al., March 19, 1904, $166.
Grill, Isidor—G. P. Ide et al., Dec. 15, 1904, $266.
Herbert, Frederick W.—J. Barkley, May 27, 1910, $127.
Hergenhan, Albert—H. Freeman, May 6, 1912, $371.
Hurley, Edward—A. M. Moses, Nov. 20, 1911, $1,270.
Isaacs, Morris—Standard Plumbing Supply Co., Jan. 22, 1911, $408.
Leach, John P.—E. T. Bartlett, July 25, 1903, $222.
Morris Improvement Co., William T. Hookey, Inc., and Max Henry—Kotchkiss Brothers Co., March 27, 1912, $484.
Moore, William—M. Brennan, Oct. 13, 1911, $2,656.
New York Transportation Co.—J. F. Schoenfelder, No. 30, 1910, $1,821.
Same—Same, May 7, 1912, $103.
Richman, Daniel W., and Julian Benedict—German Exchange Bank, March 22, 1912, $2,029.
Stone, Peter—J. M. McCunn et al., May 14, 1909, $290.
Weston, Willie—M. Spiegel, Jan. 29, 1912, $519.
Malzone, Gaetano—City of New York, March 16, 1911, (vacated,) $111.
Golding, Samuel—W. O. Fredenburg et al., Nov. 16, 1908, (canceled,) $874.
Same—S. E. Kellar Lumber Co., Nov. 11, 1908, (canceled,) $224.

Arrival of Buyers.

Arriving buyers may register in this column by telephoning 1000 Bryant.

Brown Bros. & Co., San Francisco, Cal.; A. Goldstein, boys' and children's apparel; Herald Square.
Baird Co., Shreveport, La.; Miss A. Andreola, millinery; 220 5th Av.
Goldenberg, M., Washington, D. C.; H. Grunebaum, domestics, dress goods, silks; 15 West 26th; Cadillac.
Houston, J. A., Co., Boston, Mass.; Miss A. L. Leonard, ladies' suits; Miss Dowd, waists, costumes; Great Northern.
Leader, Minneapolis, Minn.; H. M. Higgins, ready-to-wear; Breslin.
Callender, McAuslan & Troup Co., Providence, R. I.; W. Steele, dress goods, silks; 2 Walker.
Wren, E., Co., Springfield, Ohio; J. H. Friedman, housefurn. goods; 320 Church.
Campbell's, Pittsburgh, Penn.; Miss E. M. Laughlin, ladies', infants' wear; Grand.
Bacon, Chappell Co., Syracuse, N. Y.; C. E. Teeple, cloaks, suits; 315 4th Av.; Park Av.
Rothschild & Co., Chicago, Ill.; R. Gelford, ladies' neckwear and ribbons; 215 4th Av.
Lowenstein, B., & Bro., Memphis, Tenn.; P. B. Sharp, silks and velvets; J. A. Moss, wash goods and linings; 22 East 17th.
Mandel Bros., Chicago, Ill.; A. G. Ortlepp, cloaks and suits; 15 East 22d.
Filene's, W., Sons Co., Boston, Mass.; Mr. Weeks, machine-made dresses; Miss Horan, petticoats; 110 W. 32d.
Philipsborn, M., Co., Chicago, Ill.; I. G. Rice, Fall dresses, suits, waists, and skirts; 132 W. 21st.
White, R. H., Co., Boston, Mass.; A. H. Shannon, dress goods, silks, and velvets; S. Abbott, books and stationery; H. J. Gibbs, men's furn. goods; 41 Union Square.
Baltimore Bargain House, Baltimore, Md.; H. G. Freburger, dry goods; 72 Leonard.
Barney, H. S., Co., Schenectady, N. Y.; H. A. Miller, flannels and blankets; 75 Spring.
Shartenberg & Robinson, New Haven, Conn.; J. E. Sullivan, rugs and upholstery goods; 75 Spring.
Adam, Meldrum & Anderson Co., Buffalo, N. Y.; W. T. Henderson, laces, hdkfs., ribbons, and embroideries; 2 Walker.
Crews-Beggs D. G. Co., Pueblo, Col.; E. F. Brown, china, glass, and housefurn. goods; 2 Walker.
Gilchrist Co., Boston, Mass.; C. W. Warnock, corsets, petticoats, underwear; 55 White.
Cohen, Friedlander & Martin Co., Toledo, Ohio; L. S. Ottenheimer, domestics; 229 4th Av.
Sears, Roebuck & Co., Chicago, Ill.; L. H. Crawford, hosiery, knit underwear; J. P. Thomas, dry goods; 438 Broadway.
Lewis Zukoski Mercantile Co., St. Louis, Mo.; J. Cunningham, laces, millinery, ornaments; E. S. Lewis, flowers, feathers; 621 Broadway.
Hills, C. S. & Co., Hartford, Conn.; A. Gray, cloaks, suits; Grand.
Hutzler Bros. Co., Baltimore, Md.; Miss Brown, art needlework; Grand.
Gilchrist Co., Boston, Mass.; J. B. Hartford, small wares, leather goods; 55 White; Albert.
Haller Bros. Co., Cleveland, Ohio; F. L. Carter, hdkfs. and laces; 220 5th Av.; Broztell.
Myers, John G., Co., Albany, N. Y.; W. A. Findlay, cloaks, suits, waists 220 5th Av.
Wallace, J., Sons, Stroudsburg, Penn.; C. D. Wallace, dry goods; Breslin.
Witz, M. & Co., Baltimore, Md.; M. Witz, piece goods; Breslin.
Challfoux, L. Co., Lowell, Mass.; P. E. Challfoux, clothing; Wolcott.
Schloss Bros., Baltimore, Md.; L. Schloss, clothing; S. Schloss, clothing; M. Schloss, clothing; 755 Broadway.
Oxe, B. & Co., Philadelphia, Penn.; B. Hark, waists; Pierrepont.

SOUTHERN salesman wants to handle in connection with my own line of dresses good line of popular-priced coats or suits; am selling best accounts through the South and Texas. Box 57, 352 6th Av.

A BIG JOBBING HOUSE wants to see manufacturers of popular-priced dresses for Fall. 153 West 23d St., 12th floor.

Wanted—Jobs of ladies' and misses' suits and dresses for cash. N 122 Times.

ADVERTISING NOVELTIES & SOUVENIRS A. C. Bosselman & Co., 114 E. 16th St.

DIVIDENDS.

NATIONAL BISCUIT COMPANY

57th Preferred Dividend

THE Board of Directors have declared the fifty-seventh consecutive quarterly dividend of one and three-quarters (1¾) per cent on the Preferred Capital Stock of the Company, payable May 31, 1912, to Stockholders of record at the close of business, May 17, 1912. Transfer books will not be closed.
F. E. BUGBEE, Treasurer.

Ferrocarriles Nacionales de Mexico,
(National Railways of Mexico,)
25 Broad Street, New York.

Coupons due June 1, 1912, from the Two-Year 4½% Secured Gold Notes of this Company will be paid on and after that date upon presentation at the office of the Company,
NO. 25 BROAD STREET, NEW YORK.
F. M. SOUTHER, Assistant Treasurer.
May 15, 1912.

OFFICE OF READING COMPANY.
Philadelphia, May 16th, 1912.

The Board of Directors has declared from the net earnings a quarterly dividend of One Per Cent. on the First Preferred Stock of the Company, to be paid on June 13th, 1912, to stockholders of record at the close of business May 29th, 1912. Checks will be mailed to stockholders who have filed dividend orders with the Treasurer.
W. R. TAYLOR, Secretary.

THE CUBAN-AMERICAN SUGAR CO.

A dividend of One and Three-Quarters Per Cent. (1¾%) has been declared on the Preferred Capital Stock outstanding, payable on July 1, 1912, to the stockholders of record at close of business on June 15, 1912. Checks for the payment of dividend will be mailed. Transfer books will not be closed.
HENRY A. CLARK, Secretary.
Dated New York, May 15, 1912.

HOMESTAKE MINING COMPANY.
May 15th, 1912.
DIVIDEND NO. 450.

Dividend No. 450 of Fifty (50) Cents per share has been declared, payable by the Transfer Agent in New York, on the 25th inst. Transfer books close on the 20th inst.
KNICKERBOCKER TRUST COMPANY,
Transfer Agent.

PEOPLES GAS LIGHT & COKE COMPANY (of Chicago).

Notice is hereby given that a dividend of ONE AND THREE-QUARTERS PER CENT. (1¾%) has been declared on the capital stock of this Company, payable May 25th, 1912, to the stockholders of record at the close of business on May 4th, 1912.
L. A. WILEY, Secretary.

THE AMERICAN THREAD COMPANY.

Notice is hereby given that the Transfer Books of this Company will be closed at the office of the Guaranty Trust Company, 28 Nassau Street, New York City, from May 17th to 31st, 1912, both days inclusive.
J. G. WYLIE, Treasurer.

PROPOSALS.

SEALED BIDS WILL BE RECEIVED BY the Board of Water Supply at its offices, seventh floor, 165 Broadway, New York, until 11 A. M. on Tuesday, June 4, 1912, for Contract 101, for furnishing and erecting about 150 miles of wire fence, with concrete posts, and short lengths of wooden fence and stone walls at reservoirs and at various localities along Catskill Aqueduct.

The work has been divided into six districts. The bidder may bid on any district or districts separately, and also on the work as a whole.

At the above place and time the bids will be publicly opened and read. Pamphlets containing information for bidders and contract drawings can be obtained at the above address by depositing the sum of ten dollars ($10) for each pamphlet. For further particulars see Information for Bidders.

CHARLES STRAUSS,
President;
CHARLES N. CHADWICK,
JOHN F. GALVIN,
Commissioners of the Board of Water Supply.
JOSEPH P. MORRISSEY, Secretary.

THE CHICAGO & ALTON RAILROAD CO.

Fifteen Year 5% Sinking Fund Debentures due June 1, 1922.

The Central Trust Company of New York, Trustee, gives notice that in accordance with Article 3 of a certain indenture made by the above Railroad Company, dated June 1st, 1907, it will receive sealed proposals for the sale to it of the above-described bonds at a rate not to exceed One hundred and two and one-half per centum (102½%) and accrued interest, the total offer not to consume more than the amount of One hundred and five thousand nine hundred and fifty-seven and 30-100 dollars, ($105,957.30.)

The sealed proposals will be opened at the office of the Central Trust Company of New York, New York City, at twelve o'clock noon on June 6, 1912.

CENTRAL TRUST COMPANY OF NEW YORK, Trustee,
By J. N. WALLACE, President.
New York, May 15, 1912.

POCAHONTAS CONSOLIDATED COLLIERIES COMPANY INCORPORATED FIFTY-YEAR FIVE PER CENT. GOLD BONDS.

Notice is hereby given, pursuant to the terms of the mortgage, dated July 1st, 1907, that the undersigned, as Trustee, will receive sealed proposals up to 3:00 P. M. on the 5th day of June, 1912, for the sale to it of bonds as above described, sufficient to use the sum of $31,112.61. The undersigned reserves the right to reject any or all tenders.
THE NEW YORK TRUST COMPANY,
Trustee,
By H. W. MORSE, Secretary.
New York, May 1st, 1912.

TELEPHONE BRYANT 1000.

Before leaving the city, leave order with your newsdealer to have the Daily and Sunday editions of The New York Times sent to your country address, or telephone Circulation Department, Bryant 1000, and your order will receive prompt attention.

Daily and Sunday editions 75c. per month.

NO MORGAN BOWER ATOP BANKERS TRUST

The $250,000 Wonderland Where He Was to Rest Is Really Empty and For Rent.

GLIMPSE OF NEW BUILDING

Its 31st Story Has a View of the Sea from Glass Balcony—Pyramid Tower and Greatest Vaults Yet Built.

The wonderland on the thirty-first floor of the new Bankers' Trust Company Building at the corner of Wall and Nassau Streets, which has been set aside for the personal use of J. Pierpont Morgan after the expenditure of $250,000 for teakwood furniture, priceless rugs, luxurious baths, and a private observation balcony, according to stories given a wide circulation, was opened to the view of a small party of guests of the owners of the building yesterday. The visitors were disappointed in that floor. It was entirely devoid of furniture or other elements designed to add to the comfort of man, if a modest fireplace of black marble be excepted. Moreover, the representatives of the trust company and the Superintendent of the building said that the floor was for rent to anybody with the proper credentials.

Around the thirty-first floor, which is at the top of the building save for the six stories in the marble pyramid which crowns the building, is an outside promenade from which the open Atlantic is plainly visible on a clear day. On the west side this view is seen from a glass-inclosed room supplied with steam heat. It was here that Mr. Morgan was to find relief from the noise and rush of Wall Street, according to the popular story.

If the members of the inspection party were a little put out at the absence of any signs of splendor on this floor, they were not disappointed as they were taken through the other parts of the highest banking building in the world. From the sidewalk to the roof, which is the first roof of its kind ever built, it is 540 feet, and there are forty-one stories if the four basements be counted. Inside of the granite pyramid at the top are water tanks for the sprinkler and plumbing systems and a large number of fireproof storage rooms for keeping records and books.

It is understood that the average price paid for space in this building is $3.50 a square foot, and 95 per cent. of the room was engaged before the doors were thrown open. Most of the tenants have taken entire floors, with the privilege of specifying how they are to be laid out and lighted. There is no luncheon club or restaurant on any of the floors.

The quarters set aside for the use of the Bankers Trust Company are the finest in this country. They are finished from floor to ceiling in tavernelle clair, a beautiful cream-colored Italian marble with bird's-eye marking. The lighting is done from inverted semi-cylindrical slots covered with green, yellow, and white glass, which give the ceiling a tinted effect. The chief feature of the main banking room is the use of a new design in the Roman Ionic capitals, which top the majestic marble columns. The building alone is estimated to have cost in excess of $4,000,000.

The vaults under the bank are said to be the strongest and heaviest ever built. They are on two floors, accommodating 160 safes, varying from three to four feet in width and six feet high. The inner door, as designed, was at first pronounced impossible of construction by safe experts. It weighs 39 tons and swings on two ball bearing hinges, weighing four tons each. The floor around this door sinks three feet to allow it to close. So perfectly is the huge mechanism balanced that a boy can swing it.

There are four time locks on this door so arranged that three can be out of order without interfering with its opening. The walls of the vault are four inches thick, consisting of four layers of drillproof steel plates. Outside of them are two feet of concrete embedding 85 pounds per linear yard of railroad rails. To insure against locking clerks in the vault an electric alarm rings with the closing of the door, and a telephone is provided for the use of anyone who might be shut in despite the warning gong.

For the use of the 300 girls in the building half of the sixteenth floor is set aside, with a rest room, containing easy chairs, Red Cross equipment, magazines, &c. A matron is always on duty, supplied with hair pins, powder and rouge.

"To keep your tenants in these days," explained the guide, "you have to make your building conform to the ideas of their clerks and stenographers."

NATIONAL SURETY CO. WINS.

Maryland Will Accept Guaranty Bonds of New York Companies.

A controversy between surety companies incorporated in this State and the Treasurer of Maryland, who refused to accept guaranty bonds for State deposits issued by companies outside of Maryland, has been settled by the State Treasurer receding from the position he had taken.

The National Surety Company recently wrote a bond for the Third National Bank of Chestertown, Md., a State depository. Murray Vandiver, State Treasurer, rejected the bond because he had made it a rule to accept only bonds of Maryland companies. The National at once took steps to have this action rescinded. Controller Prendergast wrote to Controller Thrift of Maryland that if New York companies were not fairly treated in Maryland the surety companies of that State would not be permitted to go on official bonds in this city. Court action was also threatened by the National Surety Company.

Yesterday a telegram was received from W. T. Emmet, Superintendent of Insurance of New York State, announcing that he had received word from Mr. Vandiver to the effect that he had decided to accept bonds of the New York and other foreign surety companies which have qualified under the Maryland law, just as he accepts bonds of the Maryland companies.

CAN'T CHARGE HIGHER RATES.

Board Denies Application of Rio Grande and Colorado Lines.

WASHINGTON, May 15.—The Inter-State Commerce Commission denied to-day the application of the Denver & Rio Grande and the Colorado Midland for permission "to charge higher rates at intermediate points than are contemporaneously in effect to more distant points on their lines," the denial applying particularly to all westbound traffic originating at the Missouri River, the Mississippi River, Chicago, and similar rate territory.

The commission held that if the long and short haul provision did not apply to the traffic involved in the proceeding, then all of its action in respect to that provision would go for naught.

ENJOINS 25 RAILROADS.

Attempt Made to Cut Off Boat Lines as Not Common Carriers.

CHICAGO, May 15.—Judge George A. Carpenter of the United States District Court enjoined twenty-five railroads to-day from cutting off rate connections with the Michigan, Indiana, and Illinois Steamship Line, and with the Ludington Transportation Company.

It was stated that on the theory that the boat lines were not common carriers the Inter-State Commerce Commission had suggested putting a stop to such rates. A formal order, however, had not been made by the commission. Therefore, an appeal to the Commerce Court could not be taken.

Judge Carpenter cited the railroads and the commission to show cause why the injunction should not be made permanent.

DIAMOND RUBBER ABSORBED.

Only Ratification Needed to Close Sale to Goodrich Company.

Stockholders of the B. F. Goodrich Company will be called to a special meeting to authorize an increase in its capital stock for the purpose of absorbing the Diamond Rubber Company, negotiations for the consolidation having been completed. The two companies occupy adjoining properties in Akron, Ohio, and manufacture similar lines of rubber goods, including automobile tires.

The Goodrich Company will issue an additional $15,000,000 of preferred stock and an additional $30,000,000 of common stock. This will give the company $30,000,000 of 7 per cent. cumulative preferred and $60,000,000 common stock. For the Diamond Company, its former rival, it will pay $15,000,000 of preferred stock and $30,000,000 common.

Goldman, Sachs & Co. and Lehman Brothers of New York and Kleinwort, Sons & Co. of London have agreed to purchase from the Diamond Rubber Company a large block of the stock it receives. This, together with stock purchased by the bankers at the time of the organization of the B. F. Goodrich Company, will give them about one-half of the entire issue of the preferred stock of that company and a considerable amount of the common stock as well. The stockholders of the Diamond Rubber Company upon the distribution of its assets will receive a considerable amount of cash, in addition to their several shares in the stock of the B. F. Goodrich Company. The Goodrich Company will retain the executive staff of the Diamond Rubber Company, in addition to its present staff, and it is not expected that any radical change in organization or operating conditions will occur.

Special to The New York Times.

AKRON, Ohio, May 15.—Confirmation of the rumored merger between the B. F. Goodrich and the Diamond Rubber Companies was announced to-day at the local offices. The B. F. Goodrich Rubber Company has purchased outright the holdings of the Diamond Rubber Company for $45,000,000. The capital of the Goodrich Company will be increased from $45,000,000 to $90,000,000 to take care of the purchase. All that remains necessary to consummate the deal is the ratification by the stockholders of both companies.

It is anticipated that the present holders of Diamond stock will get a dividend of 50 per cent. when the deal goes through, and that their Diamond stock will be exchanged for stock of the new Goodrich Company.

ANACONDA SHOWS BENEFITS.

Consolidation of Companies Gave Many-Sided Improvement.

President Thayer of the Anaconda Copper, which issued its report yesterday for the year ended Dec. 31, emphasizes the benefits which have resulted from the amalgamation of all the former subsidiaries of the Amalgamated Copper Company in the Anaconda as operating company. He says:

"At no other time in any one period of the company's history was so much done in the line of extraordinary repairs, extraordinary in that in addition to the normal repairs which are always carried on when the mines are in full operation, several shafts were retimbered from the surface to the bottom."

These expenses and other special charges of like nature were provided for out of operating expenses and were reflected in the cost of copper per pound. "Notwithstanding this fact," he continues, "and also that a curtailed output naturally tends to higher costs, and that the grade of ore mined was no higher in metal content than that treated in former years, the cost per pound of copper produced was lower than in previous years, reflecting only partially, as yet, the benefits derived from consolidation.

Sales for the year amounted to $38,918,637, an increase of $7,975,129 over the receipts from this source in 1910.

Copper, silver, and gold on hand, with the copper figured at cost, amounted to $14,343,155 compared with $14,736,503 last year, and brought the total of receipts up to $53,890,474, an increase of $7,499,348 over this item in 1910. Total expenditures, including the value of metals on hand at the close of the previous year, amounted to $45,574,411.

There remained a surplus of $8,043,718 after the payment of interest, and this is equivalent to $1.85 on the 4,332,500 shares of stock outstanding, as compared with $1.35 in the previous year on the 4,220,000 shares then outstanding. After the payment of $8,608,750 in dividends, which compares with the previous year's disbursement of $6,930,000 to stockholders, there remained a deficit of $563,032, which deducted from the previous surplus reduced the profit and loss surplus to $2,905,087.

On this point the report states: "You will note that dividends declared during the year exceeded the profits by $565,031. This difference was more than offset by the item of extraordinary repairs and expenditures in excess of normal years, amounting to $583,462."

BANKS AS TRADE BAROMETERS

Returns to Treasury Show Depression in New England and the East.

WASHINGTON, May 15.—Depressed business conditions in the New England and the Eastern States, but increased commercial activity in the other sections of the country, are reflected, according to Treasury officials, by the responses of the 7,355 National banks to the call of the Controller of the Currency for April 18, made public to-day.

As compared with the call for Feb. 20, New York City showed these conditions in the three essential features of banking: Losses in loans, $32,280,000; in cash, $29,985,000, but gains in deposits of $7,587,000.

New England and Eastern States as a whole report losses in loans and cash, but big gains in deposits, while the other sections of the country showed increases in all three items.

The figures for the whole country show that the banks gained $71,733,000 in loans and $81,492,000 in deposits, and lost $18,808,000 in cash.

STANDARD OIL PAYS UP.

Missouri Collects $50,000 Fine—Motion to Defer Ouster.

JEFFERSON CITY, Mo., May 15.—The Standard Oil Company paid a fine of $50,000 to the clerk of the Supreme Court to-day as a result of being prosecuted as a trust.

There is a motion pending before the Court asking that the company be permitted to pay the fine, together with all costs of the prosecution, and that the order ousting it from the State be withheld so long as it obeys the laws.

The Republic Oil Company, which was also found guilty, is expected now to pay its fine.

HOME TRADE OPPORTUNITIES.

Special to The New York Times.

WASHINGTON, May 15.—Further information regarding the following home opportunities may be obtained by addressing the Bureau of Manufactures, care of the Department of Commerce and Labor, Washington, D. C., giving the number of item referred to:

634. COAL.—Sealed proposals for furnishing and delivering 3,600 tons, more or less, of bituminous coal will be received at the United States Engineer Office, 920 Seventeenth Street, N. W., Washington, until May 31. Information from W. C. Langfitt, Lieut. Col. Engineers.

635. STEEL TRAVELING CRANES.—Sealed proposals for furnishing and erecting two steel traveling cranes will be received at the United States Engineer Office, Seattle, until May 31. Information from that office or United States Engineer office, Pittsburgh, Penn.

636. PANAMA CANAL SUPPLIES.—Sealed proposals in triplicate will be received at office of the General Purchasing Officer, Isthmian Canal Commission, Washington, until May 20 for furnishing structural steel, rivets, galvanized conduit, electric cable, wire, fuses, sockets, plugs, dry cells, carbons, vulcanized red fiber, wire solder and wire clamps. (Circular No. 707.)

637. CONDEMNED ORDNANCE STORES.—Sealed proposals in duplicate will be received at Rock Island Arsenal, Ill., until May 24 for purchase of condemned ordnance stores. Catalogues, &c., from commanding officer, Rock Island Arsenal.

638. SULPHATE OF ALUMINA.—Sealed proposals for furnishing about 400 tons of sulphate of alumina will be received at United States Engineer Office, 920 Seventeenth Street, N. W., Washington, D. C., until May 31. Information from W. C. Langfitt, Lieut. Col. Engineers.

STOCKS OUT OF TOWN

Pronounced Falling Off in Activity Evident, with Increased Number of Unsettling Factors.

Reports to THE NEW YORK TIMES from markets in other cities indicated a growing lack of interest in all but a few specialties.

Houston Oil common made a new high record for the present movement at Baltimore yesterday. G. B. S. Brewing bonds were fractionally lower.

Traders took little interest in the Boston market. The underlying tone was firm, bolstered by an advancing market for copper metal, and in the absence of offerings fractional gains were scored in prices of a few favorites. The movement in Mayflower and Old Colony appeared to have passed its height. Public buying of all the coppers was extremely light, owing to the uncertainty of technical conditions in various shares with a large speculative following, and the list lacked stimulant from Wall Street. Boston & Maine sold off to the lowest price of the year. Butte and Superior, a zinc stock, gained a point or more, and Calumet and Hecla advanced 15 points.

Transactions in Sears-Roebuck common stock furnished the principal feature on the Chicago Exchange, but the dealings were larger in a number of other issues than in the preceding sessions. The mail order concern's shares made a new high record at 182, but reacted slightly from that level. Trading was well balanced. Booth Fisheries preferred was the next in order for activity, the price being lifted above 91, and Union Carbide, with rather limited dealings, sold at 141, a gain of nearly 5 points compared with the last previous quotation. Carbon common rose 2 points on light trading. Biscuit common, People's Gas and Chicago Railways, Series 2 and 3 certificates, were fractionally higher. American Can common dropped about a point from the previous closing level, and there were small declines in Oats preferred and Steel common. Sears preferred, Ship Building common, Can preferred, Booth common, and McCrum-Howell preferred also occupied stationary positions.

The selling of City and Connecting Railways 5s at a 2 point decline, Match debentures 6s at a point recession, and the slight improvement made by Railways purchase money 4s were the features of an otherwise steady market in bonds.

There was a marked falling off in the volume of transactions on the Philadelphia Exchange. Except for a fair amount of activity in Steel the general list remained almost inert. Not a share of Reading or Lehigh Valley appeared on the tape during the first hour, and only a few odd lots of Pennsylvania changed hands. The tone on the whole was quite firm in the face of the early reaction in the New York list. There was some little trading in the Lehigh Valley Transit shares, both of which displayed firmness, and the dealings in bonds were quite diversified, although no large blocks appeared on the tape.

At Pittsburgh, Manufacturers' Light and Heat continued its rise to 40, making a new top for the last six years. On the curb Kansas Gas sold at 12, comparing with last week's low price of 7.

BALTIMORE.

STOCKS.

Sales.		High.	Low.	Last.
10	Garman Bank	110½	110½	110½
2,580	Hous. Oil com. tr. cfs	12½	11½	12¼
175	Hous. Oil pf. tr. cfs	65	64⅝	65
120	Int. & Gt. Nor. Corp.	52⅝	52¼	52¼
50	Seaboard Air Line pf.	52½	52½	52½
125	Union Trust	163	163	163

BONDS.

$2,000	A. C. L. of C. 5-20s	92½	92½	92½
1,000	A. C. L. cv. deb. 4s	103	103	103
2,000	Balt. City 3½s, 1928	93½	93½	93½
4,000	Balt. City 3½s, 1940	93½	93½	93½
10,000	Balt. City 3½s, 1930	93½	93½	93½
4,000	Balt. & Annap. S.L.5s	77¼	77¼	77¼
1,000	Balt. Electric 5s	99⅛	99⅛	99⅛
1,000	Cotton Duck 5s	56	56	56
1,000	Con. Coal ref. 5s	93½	93½	93½
1,000	Con. Gas 4½s	97⅞	97⅞	97⅞
11,000	Con. Power 4½s	90	90	90
16,000	G. B. S. Brew. 4s	54⅝	54	54
40,000	G. B. S. Brew. inc	17⅜	17⅜	17⅜
5,000	Hous. Oil div. ctfs	83⅝	83⅝	83⅝
3,000	Norf. Rys. & Lt. 5s	100¼	100	100¼
10,000	N. O., Mob. & C. 5s	91¼	91	91
39,000	United Rys. 4s	85⅛	85	85
3,000	United Rys. inc	67⅞	67⅞	67⅞

BOSTON.

RAILROADS.

Sales.		High.	Low.	Last.
17	Boston & Albany	217	217	217
25	Boston Elevated	129	129	129
10	Boston & Lowell	210	210	210
13	Boston & Maine	98⅝	98½	98½
5	Chicago Jct. & S. Y.	169	169	169
52	Fitchburg pf	125½	125	125
60	Mass. Elec. pf. stamp	80	80	80
1,216	Mass. Elec. frac. war.	19c	19c	19c
144	N. Y., N. H. & H.	136⅞	136	136
250	Union Pacific	173	171¾	172
15	Union Pacific pf	91	91	91
37	West End St. R. R.	84½	84½	84½

TELEPHONES.

310	American	146¼	145¾	145⅞
90	New England	154½	154	154

MISCELLANEOUS.

103	Am. Agr. Chem	61	60¾	61
40	Am. Agr. Chem. pf	100½	100¼	100½
6	Amoskeag Mfg	83	83	83
1	Amoskeag Mfg. pf	104	104	104
11	Am. Pneu. Service pf	15¼	14¾	14¾
205	Am. Sugar	132¼	131	131¼
65	Am. Sugar pf	122⅝	122	122⅝
150	Am. Woolen pf	92½	91½	92⅛
10	A. G. & W. I. pf	14	14	14
863	East Boston Land	14¾	14⅜	14¾
75	Edison	292	292	292
6	General Electric	170	170	170
160	Mass. Gas	90⅝	90	90⅝
64	Mass. Gas pf	98	98	98
15	McElwain 1st pf	105	105	105
16	Mergenthaler	218½	218½	218½
12	North Texas Electric	102	102	102
10	Reece Folding	4¾	4¾	4¾
33	Swift & Co.	104⅝	104⅝	104⅝
239	Torrington	28	27½	27½
2,359	Torrington rights	80c	65c	65c
39	Torrington pf	29	29	29
18	United Fruit	189⅞	188¾	189⅞
5	United Shoe pf	29	29	29
2,474	U. S. Steel	71	69¾	70⅜

MINING.

100	Adventure	8⅞	8⅞	8⅞
20	Ahmeek	308	308	308
6,110	Algomah	7⅝	7¼	7⅝
10	Allouez	44½	44½	44½
922	Amal. Copper	83⅞	82⅝	83
192	Am. Zinc	30¼	29¾	29¾
215	Arizona Com'l	5½	5¼	5¼
285	Butte & Bal	4	3⅞	3⅞
4,004	Butte & Superior	36½	35⅝	36
3,878	Butte & Sup. rights	1.30	1.10	1.10
475	Calumet & Arizona	73	72½	72½
22	Calumet & Hecla	485	480	485
15	Centennial	24½	24½	24½
60	Chino	29⅝	29⅝	29⅝
107	Copper Range	59¼	58½	58⅞
240	Daly-West	5⅞	5½	5½
20	East Butte	14	13⅞	13⅞
95	Franklin	13	12¾	12¾
225	Giroux	5⅝	5⅝	5⅝
635	Granby	55⅞	54½	54⅝
595	Greene-Cananea	9⅝	9 5-16	9 5-16
160	Hancock	34⅛	33⅝	33⅝
1,270	Indiana	20⅝	20¼	20¼
965	Inspiration	19	18⅞	19
45	Island Creek	50	50	50
235	Island Creek pf	89	88¼	89
52	Isle Royale	26½	26¼	26¼
193	Kerr Lake	2 13-16	2¾	2¾
50	Keweenaw	2	2	2
205	Lake	40½	40	40½
20	La Salle	6½	6⅜	6⅜
10	Mass. Con	7	7	7
1,005	Mayflower	12	11¼	11¼
78	Miami	25½	25½	25½
25	Michigan	3	3	3
25	Mohawk	63½	63¼	63¼
95	Nevada Con	22	21⅞	21⅞
175	New Arcadian	4¾	4⅝	4⅝
1,562	North Butte	28⅞	28	28⅞
50	North Lake	7	7	7
3,261	Old Colony	10⅜	9¼	9¼
50	Old Dominion	56⅞	56⅞	56⅞
10	Osceola	117½	117½	117½
1,025	Pond Creek	17⅛	16⅞	16⅞
50	Quincy	89	88¾	89
106	Ray Cons	19⅜	19	19¼
165	Shannon	14	13¾	14
25	Shattuck	22	21¼	22
60	Superior & Boston	2⅝	2 9-16	2 9-16
50	Superior	34	33¾	33¾
20	Tamarack	43	43	43
90	Trinity	6⅜	6½	6½
120	Tuolumne	3⅛	3	3⅛
50	Union Copper Land	2⅝	2⅝	2⅝
667	U. S. Smelting	38	37½	37½
130	U. S. Smelting pf	49	48½	48½
100	Utah Apex	2½	2½	2½
10	Utah Cons	13⅞	13⅞	13⅞
83	Utah Copper	63¼	63	63
10	Victoria	4	4	4
49	Wolverine	109¼	107	107

BONDS.

$32,000	Am. T. & T. col. 4s	90⅞	90⅝	90⅝
5,0000	Am. Zinc 6s, 1915	120	120	120
1,000	Atchison gen. 4s	99	99	99
2,000	A. G. & W. I. 5s	64	64	64
8,000	C. J. & S. Y. 5s,1915	101	100¼	101
1,000	Mass. Gas 4½s	98⅜	98⅜	98⅜
100	N.Y.,N.H.&H. cv. 6s	127⅞	127⅞	127⅞
9,000	Shannon-Ariz. 6s	94½	94	94½
3,000	U. S. Steel 5s	102	102	102
1,000	West. Elec. 4s, 1915	99	99	99
2,000	Western Tel. 5s	100⅜	100⅜	100⅜

CHICAGO.

STOCKS.

Sales.		High.	Low.	Close.
200	American Can	40¼	40¼	40¼
160	American Can pf	119½	119½	119½
20	American Shipbuilding	56	56	56
245	Booth Fisheries	61⅞	61	61⅞
1,060	Booth Fish. pf	91⅞	89	91
50	Chi. Rys., Series 2	31⅞	31⅞	31⅞
30	Chi. Rys., Series 3	9⅞	9⅞	9⅞
135	Commonwealth Ed	144	144	144
10	Diamond Match	107½	107½	107½
230	Illinois Brick	66¼	66	66
100	McCrum-Howell pf	8	8	8
250	National Biscuit	159⅞	159	159⅞
20	National Carbon	115½	115½	115½
10	People's Gas	109½	109½	109½
1,254	Public Service rights	¼	¼	¼
100	Public Service pf	102	102	102
50	Public Service com	87½	87½	87½
91	Quaker Oats pf	109⅛	109	109
2,679	Sears-Roebuck	182	179½	180¼
18	Sears-Roebuck pf	124	124	124
155	Swift & Co	104⅝	104½	104⅝
50	United Boxboard	⅞	⅞	⅞
200	United States Steel	70½	70¼	70¼
53	Union Carbide rights	4	4	4
50	Union Carbide	141	141	141

BONDS.

$4,000	Chi. Rys., 5s "B"	88¾	88¾	88¾
9,000	Chi. Rys. 5s	100⅜	100¼	100¼
9,000	Com. Edison 5s	103¼	103⅜	103⅜
1,000	C. Rys. pur. mon. 4s	77⅞	77⅞	77⅞
1,000	Armour 4½s	91⅝	91⅝	91⅝
8,000	Cudahy 5s	100¼	100¼	100¼
25,000	Con. Ry. 5s	89⅞	88½	88½
21,000	Diamond Match 6s	109⅛	109	109
13,000	Public Service 5s	99⅝	99⅝	99⅝
1,000	Chi. Rys. 5s	96⅝	96⅝	96⅝

PHILADELPHIA.

Sales.		High.	Low.	Last.
110	Amal. Copper	83	82½	82½
468	Am. Milling	1⅜	1 5-16	1 5-16
200	Am. Railways	44	43¾	44
10	Brooklyn R. T.	85¼	85¼	85¼
20	Cambria Iron	43½	43½	43½
14	Cambria Steel	43½	43½	43½
160	Elec. Storage Battery	56	56	56
10	Delaware Ins. Co.	17	17	17
15	Erie 2d	43⅝	43⅝	43⅝
220	Gen. Asphalt	22⅛	21½	21½
45	Gen. Asphalt pf	67	66½	67
5	Hunting. & B. T. pf	22	22	22
35	Ins. Co. of N. A.	21⅛	21⅛	21⅛
400	Interboro	20	20	20
15	Kentucky Securities	34	34	34
230	Lake Superior	29½	29	29
61	Leh. Navigation ctfs	89⅝	89⅝	89⅝
830	Lehigh Valley	89¾	88⅞	89⅞
255	Lehigh Valley Tran	11¼	11¼	11¼
780	Lehigh Val. Tran. pf	28⅝	28⅝	28⅝
6	Little Schuylkill	57½	57½	57½
10	Missouri Pacific	40⅜	40⅜	40⅜
100	Norfolk & Western	112⅞	112⅞	112⅞
87	Penn. Railroad	62 1-16	61 15-16	61 15-16
57	Penn. Salt Mfg	104¼	104	104¼
50	Phila. Co. pf	44	44	44
2,288	Phila. Electric	19⅝	19⅝	19⅝
100	Phila. R. T. stock	23	23	23
300	Phila. R. T. ctfs	23	23	23
140	Reading	88 11-16	87⅝	88 9-16
50	Reading 2d pf	49⅝	49⅝	49⅝
200	So. Railway	28⅝	28⅝	28⅝
100	Union Bag & Paper	17½	17½	17½
93	Union Traction	51½	51	51⅛
74	United Gas Imp	89	88¾	89
8,331	U. S. Steel	71	69⅝	70⅜
31	U. S. Steel pf	111	111	111
35	West Jer. & Seashore	53	53	53

BONDS.

$2,000	Am. Ry. 5s, 1917	96	96	96
1,500	Am. Gas & Elec. 5s	87¼	87¼	87¼
1,000	Choctaw gen. mtg. 5s	103¼	103¼	103¼
1,000	Choctaw con. 5s	106⅞	106⅞	106⅞
500	City 4s, 1941	101⅜	101⅜	101⅜
7,600	Elec. & Peo. 4s	88	87⅞	87⅞
1,000	Gen. Asphalt deb. 5s	95	95	95
5,000	Inter-State 4s	63	63	63
2,000	Leh. Nav. Pow. 4½s	101¾	101¾	101¾
10,000	L. V. gen. 4s	98⅝	98⅝	98⅝
3,000	Phila. Co. con 5s	97⅝	97½	97½
1,000	Phila. Co. 1st 5s	104	104	104
14,100	Phila. Elec. 4s	83⅝	83½	83½
3,400	Phila. Elec. gold 5s	104	103½	103½
4,000	Reading J. C. 4s	97⅝	97¼	97¼
7,000	Reading gen. 4s	98	98	98
1,000	Roch. Ry. & Lt. 5s	101	101	101
1,000	Spanish-Am. Iron 6s	101½	101½	101½

PITTSBURGH.

Sales.		High.	Low.	Last.
50	Am. Wind. Glass pf	44½	44½	44½
50	Am. Sewer Pipe	11¼	11¼	11¼
300	Butte Alex. Scott	11⅞	11⅞	11⅞
385	Caney River Gas	33¼	31	33
155	Crucible Steel	12⅝	12¼	12⅝
995	Mfrs. L. & H.	40	39	40
120	Nat. Fireproofing pf	26⅝	26½	26½
536	Ohio Fuel Oil	18	17½	17½
55	Oklahoma Gas	60⅝	60⅛	60⅝
200	Osage & Oklahoma	49	46	49
105	Pitts. Oil & Gas	9	7¼	8
1,895	Pure Oil	13	12¾	12⅞
92	Pitts. Brewing	8⅝	8½	8¼
50	Pennsylvania R. R.	61⅞	61⅞	61⅞
100	San Toy	36c.	36c.	36c.
220	Tonopah Extension	2.20	2.20	2.20
70	U. S. Steel	70	69⅞	70
20	U. S. Steel pf	111¼	111¼	111¼
100	Union Switch	95	95	95
35	Westing. Air Brake	170⅞	170	170
100	Westing. Electric	37⅞	37⅞	37⅞

BANKS.

15	Pitts. Trust	195	195	195
30	Fidelity T. & Trust	415	415	415
10	Safe Deposit Trust	295	295	295

BONDS.

$2,000	Ind. Brewing 6s	88¾	88¾	88¾
1,000	U. S. Steel 5s	102	102	102
3,000	Pitts Brewing 6s	98	97¾	97¾
500	Pitts. Coal 5s	90½	90½	90½

MINING STOCK QUOTATIONS.

SAN FRANCISCO.

Alta	.18	Hale & Norcross	.22
Alpha Con	.03	Julia	.21
Andes	.05	Justice	.08
Belcher	.87	Kentucky Con	.11
Best & Belcher	.06	Mexican	2.70
Bullion	.05	Occidental Con	.55
Caledonia	1.25	Ophir	1.45
Challenge Con	.12	Overman	1.00
Chollar	.07	Potosi	.06
Confidence	.75	Savage	.09
Con. Cal. & Va.	.73	Seg Belcher	.23
Con. Imperial	.12	Sierra Nevada	.31
Crown Point	.80	Union Con	1.07½
Gould & Curry	.06	Utah Con	.05
		Yellow Jacket	.98
TONOPAH.		Daisy	.10
Belmont	9.87½	Diamondf'd B. B.	.08
Jim Butler	.59	Goldfield C. M.	3.90
McNamara	.26	Goldfield Merger	.23
Midway	.66	Great Bend	.05
Montana	3.10	C. O. D.	.11
North Star	.22	Jumbo Exten	.42
Rescue Eula	.21	Florence	.65
Tonopah Exten	2.12½	Lone Star	.05
West End	1.97½	Red Hills	.03
GOLDFIELD.		Sandstorm Kend	.04
Adams	.01	Vernal	.15
Atlanta	.24	Silver Pick	.14
Blue Bell	.02	Nevada Hills	1.92½
Comb. Fraction	.19	MANHATTAN.	
Booth	.10	Manhattan Con	.25

COLORADO.

	Bid.	Asked.		Bid.	Asked.
Dr. Jackpot	6	6½	Jackpot	5	6½
Elkton	93	94	McKinney	70	71½
El Paso	79⅝	79⅞	Old Gold	3½	4
Findlay	4	4½	Portland	89½	91
Gold Dollar	18	19	Vindicator	73	74
Isabella	12¼	12½	Jen. Samp	5	7

COMMODITY MARKETS.

Wheat, Cotton, Oats, and Coffee Down—Corn Alone Rules Firm.

Wheat declined on liquidation due to continued favorable crop news. Corn was firm, with growing apprehension of congestion in the July. Oats were lower on favorable crop news. Provisions were dull. Cotton sags with the outlook for more favorable weather. Crop accounts conflict. Cottonseed oil is quieter. Coffee still tends downward with offerings larger on the small upturns.

WHEAT.

The wheat market was heavy all day. Shortly after 1 o'clock there was a quick rally, but final prices were at the lowest of the session and at 1@1⅛c decline. Long wheat appeared to be on the market all day. The decline was directly attributable to the improvement in the crop conditions. Since the 1st of May the weather conditions have made for betterment, and this the crop experts are reporting rather generally. The reports have shown such constant and steady improvement that they are beginning to have some effect on market sentiment. Even the reports from the soft Winter wheat States are showing some improvement. One crop reporter who has been making a thorough study of the corn situation makes the claim of 20,000,000 to 25,000,000 bushels for Indiana, compared with 12,000,000 bushels indicated by the Government figures. The conditions in hard Winter wheat States are reported maintained or improved, and the estimates of hard Winter wheat States are for 55,000,000 to 75,000,000 bushels more than last year. The reports from the Spring wheat States show a very high condition. The only question seems to be the acreage. Some large Northwestern interests estimate the acreage the same as last year in the three States. Others claim probability of some decrease, particularly in North Dakota. A large increase in acreage is expected in Montana. Reports from the flour trade generally speak of very slow condition. Locally, cash wheat was nominal, with No. 2 red quoted at $1.24¾, free on board; No. 1 Northern, $1.27⅝; No. 2 hard Winter, $1.23¼; No. 1 Manitoba, $1.14¼.

OTHER GRAINS.

CORN.—The corn market was very firm all day, closing with but slight change, notwithstanding the weakness in wheat or heaviness in oats. The firmness seems to be due to technical conditions support by the bull interests. A large speculative holding is believed to exist at the West, and with moderate stocks, sellers are cautious. Weather conditions were satisfactory for field work and the prediction was for favorable weather. Complaints continue, however, of material delay in field work and of poor seed corn and of poor germination. The demand for corn is quiet, however, and low grades are heavy, owing to inferior quality. Cash corn was nominal at the seaboard, with No. 2 quoted at 87½c, free on board.

OATS were moderately active and somewhat easier, closing at ⅛c.@½c. decline. The strength of corn on one hand was a steadying influence. On the other were numerous reports of favorable appearance and good growth of the crop and of improving appearance of meadows and pastures, which tended to bring pressure on the market. Cash oats were dull, and the Eastern demand is still influenced by the offerings of Manitoba oats. Cash oats were quiet, with Standards and No. 3 Whites 62½c elevator; No. 2 Whites, 63.

PROVISIONS.

PROVISIONS.—The market was quiet, with lard and ribs showing some advance for the day, while pork was easier. Live hog receipts were quite heavy, amounting to 115,000 at all points, and Western prices were unchanged to 5c lower. Since May 1 Chicago stocks of pork are estimated to have increased 4,000 barrels. Ribs increased 700,000 pounds, while new lard stocks were unchanged. Old lard stocks decreased 2,000 tierces.

NEW YORK FUTURE MARKET.

Wheat—	High.	Low.	Close.	Prev. Close.
May	..	..	1.11	1.22
July	1.17½	1.16⅜	1.16⅜	1.17½
September	1.12	1.11	1.11	1.12⅛

CHICAGO FUTURE MARKET.

	High.	Low.	Close.	Prev. Close.
Wheat—				
May	1.16⅝	1.16¼	1.16¼	1.17
July	1.12⅞	1.11¼	1.11¼	1.12⅞
September	1.07	1.05⅜	1.05⅜	1.07¼
December	1.07⅛	1.05½	1.05½	1.07⅝
Corn—				
May	81¼	80⅛	80⅜	80½
July	77⅞	76⅞	77⅛	77⅛
September	75½	75	75	75⅛
December	64⅛	63⅝	63⅜	63⅝
Oats—				
May	56¼	55⅝	55¾	56
July	53	52⅜	52⅜	52⅞
September	43⅝	43⅛	43⅛	43½
December	44½	44	44	44⅝
Lard—				
May	10.85	10.85	10.85	10.82½
July	11.00	10.90	10.97½	10.92½
September	11.20	11.10	11.15	11.12½
October	11.22½	11.20	11.22½	11.20
Ribs—				
May	..	..	10.47½	10.42½
July	10.60	10.47½	10.57½	10.52½
September	10.75	10.65	10.72½	10.67½
Pork—				
May	..	..	19.15	19.25
July	19.47½	19.37½	19.37½	19.47½
September	19.62½	19.52½	19.52½	19.60

COTTONSEED OIL.

Small advances during the early session reflected a scattered outside demand and an indisposition to oppose the upward movement. The firmness in lard was not ignored, although expectations of more favorable cotton weather did not seem to exert much influence. Offerings were in somewhat larger volume on the upturn, so that net changes were unimportant, there being no pronounced feature during the session. Further reports were at hand of domestic consumers endeavoring to resell, but there is very little pressure in the spot situation, notwithstanding the limited consuming trade transpiring. Crude is sparingly offered at 6.13c to 6.20c in the Southeast. Valley and Texas crude is 6.27c bid.

	High.	Low.	Closing Bid.	Prev. Close.
Spot	..	..	7.25	7.20
May	7.30	7.30	7.27	7.35
June	..	..	7.26	7.28
July	7.36	7.33	7.32	7.34
August	7.43	7.39	7.38	7.40
September	7.48	7.44	7.42	7.43
October	7.42	7.37	7.37	7.39
November	..	..	6.82	6.85
December	6.75	6.72	6.69	6.74

COTTON.

Dissimilar to Tuesday's session, there was little resiliency to values. First prices were barely changed, and in the ensuing trade the list presented a sagging appearance, closing at fair net declines and at about the low point. It was evident that the probabilities of a bullish Government report early in June failed to awaken outside enthusiasm, although it was the opinion in some quarters that spot interests, which have recently been bullish on the situation, were still accumulating contracts and were reinforced by prominent commission houses. The backing and filling tendency of the market, on the other hand, is still thought to reflect an indisposition on the part of the leading spot concerns to sympathize with the movement to establish higher levels at present.

In addition to a disappointing outside demand at the outset yesterday, selling developed on the weather news. Light showers were shown in nearly all of the cotton States, but the moisture was not as heavy as had been anticipated and temperatures were higher than had been looked for. Moreover, the forecast was for generally fair weather in the Western States, also in Alabama and Mississippi, and where showers were predicted a great deal of rain was not expected. During the progress of the session there were some advices of rains falling over scattered areas, but the demand accompanying these reports was limited. Also contributing to the unsettled tone were the Liverpool cables. The foreign market failed to fully follow our advance of the preceding session, and, while foreigners bought locally, a large part of this inquiry was said to represent straddle operations.

Neill Brothers of Liverpool were credited with stating in their circular that consumption was larger than their earlier estimates, but there were no figures available. It was obvious, however, that the meagre information received was bullishly interpreted. According to a private cable from Bremen, Germany, an enormous increase in consumption was being looked for, especially from China, Japan, and India. The spot sales in the Liverpool market are only moderate, averaging about 8,000 bales daily, while Manchester continues to report yarns dull; cloths quiet and firm. The American spot markets were generally unchanged to ⅛c higher. At New York middlings were 11.80c.

Some selling was induced by a message from Crop Expert Cordill, claiming that in parts of Georgia and Alabama conditions showed marked improvement and the stands were good, while in sections of the Carolinas and Northeast Georgia the plant was further advanced than last year. Issue was taken with these observations by some authorities, and, in reply to special inquiries, a spot concern at Atlanta wired that their reports were very different, while another spot dealer at Greeneville, S. C., answered that fields chopped and plowed were exceptions, estimating that in the territories reported on only 90 per cent. of the land had been broken, 70 per cent. planted, and 30 per cent. up. From Tuscaloosa, Ala., a 20 per cent. reduction in acreage was predicted; but, of course, this is also only an exceptional instance. In repetition of previous messages, Southwestern accounts were generally optimistic.

	High.	Low.	Close.	Prev. Close.
May	11.41	11.31	11.30@11.31	11.42
June	11.40	11.35	11.30@11.32	11.42
July	11.51	11.37	11.37@11.39	11.50
August	11.56	11.48	11.43@11.45	11.56
September	..	..	11.47@11.49	11.57
October	11.65	11.54	11.55@11.56	11.65
November	11.66	11.65	11.58@11.60	11.68
December	11.75	11.65	11.65@11.66	11.75
January	11.68	11.59	11.60%11.61	11.70
February	..	..	11.61@11.63	11.71
March	11.77	11.69	11.69@11.70	11.78

COFFEE.

Coffee was steady early, opening unchanged to 3 points higher, and later advanced 1 to 2 points for the active positions, but the demand was soon filled and prices declined sharply, to close easy at a net loss of 10 to 13 points. Total sales, 64,000 bags.

Havre declined ½ to ¾ franc, while Hamburg was ¼ pfennig lower. Rio was 75 reis lower and Santos unchanged to 50 reis down.

Spot coffee, 14¼c for Rio 7.

Contract prices follow:

	High.	Low.	Close.	Prev. Close.
May	..	..	13.37@13.40	13.50
June	..	..	13.43@13.46	13.54
July	13.60	13.57	13.47@13.49	13.57
August	..	..	13.56@13.58	13.66
September	13.77	13.65	13.63@13.64	13.75
October	..	..	13.62@13.63	13.74
November	..	..	13.61@13.63	13.73
December	13.74	13.61	13.60@13.61	13.71
January	..	..	13.59@13.61	13.71
February	..	..	13.59@13.61	13.70
March	13.75	13.67	13.62@13.64	13.73
April	..	..	13.62@13.64	13.73

COUNTRY PRODUCE MARKETS.

BUTTER.—Creamery, extras, pound, 30@30½c.; firsts, 29@29½c.; seconds, 28@28½c.; thirds, 26½@27½c.; State dairy tubs, finest, 29½@30c.; good to prime, 28@29c.; common to fair, 24@27c.; process, special marks, 27½@28c.; extras, 26½@27c.; firsts, 25@26c.; seconds, 24@24½c.; factory, current make, firsts, 24½@25c.; seconds, 23½@24c.; thirds, 21½@22½c.; packing stock, current make, No. 2, 22½c.; No. 3, 21@22c.

CHEESE.—State whole milk, new, white and pale, specials, pounds, 16¼c.; colored, 16¼c.; white, and pale, average fancy, 16c.; colored, 16c.; undergrades, 15@15¾c.; State, skims, new, white, specials, 11@11½c.; colored, 11@11½c.; choice, 9½@10¼c.; fair, 8@9c.; undergrades, 7c.

EGGS.—Fresh gathered, extras, dozen, 22c.; extra firsts, storage packed, 21½@22c.; firsts, 20½@21c.; extra firsts, regular packings, 20@21½c.; firsts, 19@19½c.; seconds, 17¾@18½c.; thirds and poorer, 16@17½c.; dirties, No. 1, 17@17½c.; No. 2, 15½@16½c.; checks, primes, good to fine, 14½@15c.; poor to fair, 10@14c.; duck eggs, Baltimore, 25@26c.; Western, 19@23c.; Southern, 18@21c.; goose eggs, 25@30c.; State, Penn., and nearby, hennery whites, fancy, large, new laid, 24c.; selected whites, fair to good, 22@23½c.; Western, gathered whites, 21½@22½c.; State, Penn. and nearby, hennery browns, 21½c.; gathered brown and mixed colors, 20@21c.

Hocking Valley Products Company.

—SINKING FUND.—

Bankers Trust Company, as Trustee under the First Mortgage of Hocking Valley Products Company, dated January 1, 1911, hereby requests proposals for the sale on May 27th, 1912, of First Mortgage Fifty-Year Five Per Cent. Sinking Fund Gold Bonds of that Company to the Trustee on account of the Sinking Fund. The Sinking Fund money now applicable to such purchase is Twenty-five Thousand Dollars ($25,000.) **Proposals must be in writing and delivered to the Trustee in sealed envelopes not later than May 24th, 1912**, the Trustee reserving the right to accept or reject any or all proposals in whole or in part.

BANKERS TRUST COMPANY, Trustee,
New York City.
April 24, 1912.

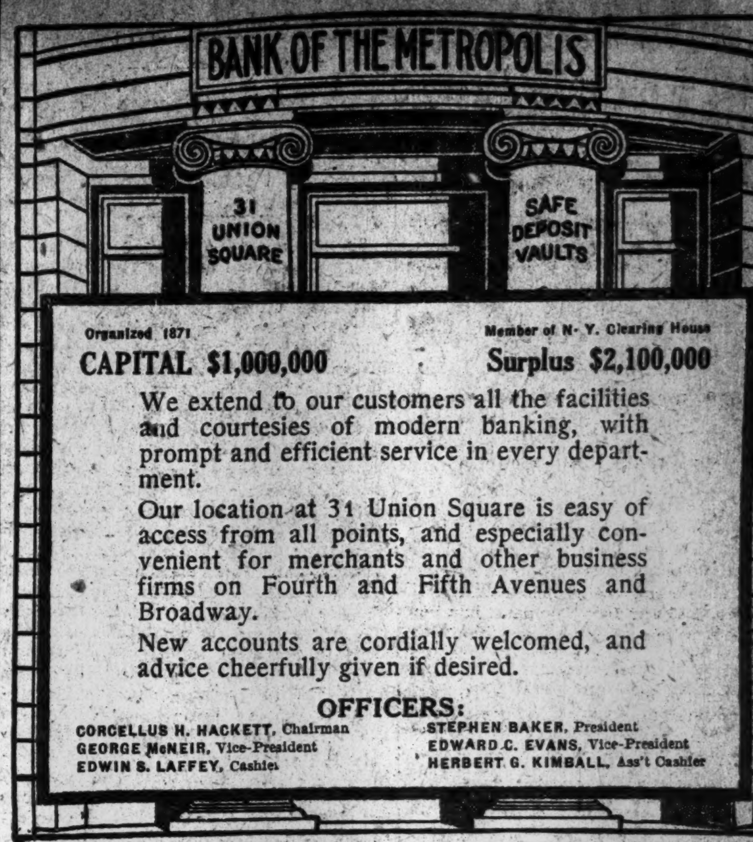

BANK OF THE METROPOLIS

31 UNION SQUARE

SAFE DEPOSIT VAULTS

Organized 1871 | Member of N. Y. Clearing House

CAPITAL $1,000,000 | Surplus $2,100,000

We extend to our customers all the facilities and courtesies of modern banking, with prompt and efficient service in every department.

Our location at 31 Union Square is easy of access from all points, and especially convenient for merchants and other business firms on Fourth and Fifth Avenues and Broadway.

New accounts are cordially welcomed, and advice cheerfully given if desired.

OFFICERS:

CORCELLUS H. HACKETT, Chairman
GEORGE McNEIR, Vice-President
EDWIN S. LAFFEY, Cashier
STEPHEN BAKER, President
EDWARD C. EVANS, Vice-President
HERBERT G. KIMBALL, Ass't Cashier

Lawyers Title Insurance & Trust Company

CAPITAL AND SURPLUS $9,500,000

Member of The New York Clearing House Association

160 Broadway, New York 188 Montague St., Brooklyn

RECEIVES DEPOSITS subject to check or on certificate, allowing interest thereon. Depository for moneys paid into Court and for money of bankrupt estates.

LENDS ON APPROVED STOCKS and Corporation Bonds as collateral.

ACTS AS TRUSTEE, Guardian, Executor, Administrator, Assignee, or Receiver, Transfer Agent or Registrar of Stocks of Corporations. Takes Charge of Personal Securities.

OFFICERS:

EDWIN W. COGGESHALL, President.

LOUIS V. BRIGHT, THORWALD STALLKNECHT, LEWIS H. LOSEE, Vice-Presidents.
HERBERT E. JACKSON, General Manager.
ARCHIBALD FORBES, Treasurer.
DAVID B. OGDEN, Counsel.
WALTER N. VAIL, Secretary.
U. CONDIT VARICK, ROBERT I. SMYTH, Asst. Treasurers.
FREDERICK D. REED, GEORGE F. PARMELEE, Asst. Secretaries
WILLIAM F. BAECK, Asst. Gen. Manager

EXECUTIVE COMMITTEE:

EDWIN W. COGGESHALL, Chairman.

GEORGE F. BUTTERWORTH, WILLIAM P. DIXON, JULIAN D. FAIRCHILD, HENRY GOLDMAN, PHILIP LEHMAN, JOHN T. LOCKMAN, HENRY MORGENTHAU, JAMES N. WALLACE, ALBERT H. WIGGIN

STATE OF NEW YORK

4 Per Cent Gold Bonds

EXEMPT FROM TAXATION

AMOUNTING TO

$25,950,000.00

Issued in Coupon or Registered form

Will be sold Thursday; June 6, 1912, at 12 o'clock, noon

At the State Comptroller's Office, Albany, N. Y.

These bonds have been segregated into three classes, and bidders will be required to state clearly in the proposal, the class of bonds and the amount and price for each $100 bid for.

Class No. 1. $10,000,000.00 for the Improvement of the Erie, Champlain and Oswego canals, dated January 1, 1912, due January 1, 1962; $2,000,000.00 for the Improvement of the Cayuga and Seneca Canals, dated January 1, 1912, due January 1, 1962; $8,000,000.00 for the Improvement of Highways, dated March 1, 1912, due March 1, 1962.

As the bonds enumerated above are all 50-year bonds, bearing 4 per cent interest, the Comptroller will reserve the right to allot to the successful bidder, bonds of any or all of the above issues in Class No. 1, notwithstanding the specific issue may be stated in the bid.

Class No. 2. $5,000,000.00 for the Construction of Barge Canal Terminals, dated January 1, 1912, due January 1, 1942.

Class No. 3. $950,000.00 for the State Reservation in the Town of Saratoga Springs, dated March 1, 1912, due $95,000.00 in each year from March 1, 1913, to 1922, inclusive.

These bonds are Legal Investments for Trust Funds

No bids will be accepted for less than the par value of the bonds nor unless accompanied by a deposit of money or by a certified check or bank draft upon a solvent bank or trust company of the cities of Albany or New York, payable to the order of the Comptroller of the State of New York, for at least two per cent of the par value of the bonds bid for.

All proposals, together with the security deposits, must be sealed and endorsed "Loan for Improvement" and inclosed in a sealed envelope directed to the "Comptroller of the State of New York, Albany."

All bids will include accrued interest.

The Comptroller reserves the right to reject any or all bids which are not in his opinion advantageous to the interests of the State.

Circular descriptive of these bonds and of outstanding State Bonds, sinking funds, etc., will be mailed upon application to

WM. SOHMER, State Comptroller, Albany, N. Y.

Albany, May 13, 1912.

MEETINGS AND ELECTIONS.

NOTICE OF MEETING
IRVING NATIONAL EXCHANGE BANK.
New York, May 11th, 1912.

To the Stockholders of Irving National Exchange Bank:

Notice is hereby given that by order of the Board of Directors a Special Meeting of Stockholders of Irving National Exchange Bank of New York has been called to be held at 12 o'clock noon on Monday, the 17th day of June, 1912, at its Banking Office, corner of Chambers Street and West Broadway, Borough of Manhattan, City of New York, for the purpose of voting upon the consolidation of The Mercantile National Bank of the City of New York, with Irving National Exchange Bank of New York; of ratifying and approving the action of the Board of Directors in the premises; of voting upon the increase of the capital stock of Irving National Exchange Bank from $2,000,000 to $4,000,000; the issue of 20,000 additional shares of the par value of $100 each, at the price of $175 per share, in cash; the change of name of Irving National Exchange Bank of New York to Irving Mercantile National Bank, New York; the increase of the number of Directors so that the Board shall consist of not less than twenty nor more than thirty stockholders; the election of additional Directors; the amendment of the Articles of Association accordingly, and voting or acting upon any other matters that may come before the meeting.

The stock transfer books will be closed from May 15th to June 18th, 1912, inclusive.

By order of the Board of Directors.
HARRY E. WARD, Cashier.

NOTICE OF MEETING
THE MERCANTILE NATIONAL BANK.
New York City, May 11th, 1912.

To the Stockholders of The Mercantile National Bank of the City of New York:

Notice is hereby given that by order of the Board of Directors a Special Meeting of Stockholders has been called and will be held at twelve o'clock noon on the 17th day of June, 1912, at the banking office of The Mercantile National Bank of the City of New York, No. 195 Broadway, Borough of Manhattan, City of New York, to vote upon a resolution to place said Bank in voluntary liquidation pursuant to Sections 5,220 and 5,221, United States Revised Statutes, to take effect upon such date as may be fixed, and upon a resolution to ratify the action of the Board of Directors in the premises preliminary to liquidation, and upon such other matters as may be brought before said meeting.

The stock transfer books will be closed from May 15th to June 18th, 1912, inclusive.

By order of the Board of Directors.
EMIL KLEIN, Cashier.

THE NEW YORK & HARLEM RAILROAD COMPANY.
New York, N. Y., April 30, 1912.

Notice is hereby given that the eighty-second annual meeting of the stockholders of The New York & Harlem Railroad Company, for the election of Directors, will be held at the office of the company, in Grand Central Terminal, in the City of New York, on Tuesday, the 21st day of May, 1912. The polls will open at 12 o'clock noon and continue open for two hours thereafter. The transfer books will be closed at 3 o'clock P. M. on Thursday, the 2d day of May, 1912, and reopened on the morning of Wednesday, the 22d day of May, 1912.

DWIGHT W. PARDEE, Secretary.

MEETINGS AND ELECTIONS.

THE GALLATIN NATIONAL BANK
of the City of New York.
New York, April 25th, 1912.

To the Stockholders of The Gallatin National Bank of the City of New York:

Notice is hereby given that a Special Meeting of Stockholders has been called and will be held at 11 o'clock A. M., on Monday, the 27th day of May, 1912, at the banking office of The Gallatin National Bank of the City of New York, Nos. 34 and 36 Wall Street, Manhattan, City of New York, to vote upon a resolution to place said Bank in voluntary liquidation pursuant to Sections 5220 and 5221, United States Revised Statutes, to take effect upon such date as may be fixed, and upon a resolution to ratify any action of the Board of Directors of said Bank in the premises preliminary to liquidation, and upon such other matters as may be brought before said meeting.

By order of the Board of Directors.
GEORGE E. LEWIS, Cashier.

NEW YORK INSTITUTION FOR THE INSTRUCTION OF THE DEAF AND DUMB.
New York, May 14.

Notice is hereby given that the annual meeting of the members and the election of Directors will be held at the Institution on Washington Heights on Tuesday afternoon, May 21, 1912, at 2 o'clock.

Carriages will be at the station of the Subway, 157th St. and Broadway, from 12:30 until 2 o'clock to convey members to the grounds of the Institution.

SAMUEL R. BETTS, Secretary Pro Tem.

THE FARMERS' LOAN AND TRUST COMPANY.
16, 18, 20, and 22 WILLIAM STREET,
NEW YORK CITY.

The annual election for Directors of The Farmers' Loan and Trust Company will be held at the office of the company on Tuesday, June 11th, 1912. The polls will be open from 12 o'clock noon to 1 o'clock P. M.

A. V. HEELY, Secretary.

OFFICE OF
Pacific Fire Insurance Company.
May, 1912.

The annual election for Directors of the Pacific Fire Insurance Company will be held at the office of the company, **No. 111 William Street**, on Monday, the 20th day of May, 1912, between the hours of 12 and 1 o'clock. H. G. STEPHENS, Secretary.

AT A MEETING OF THE TRUSTEES OF the New York Life Insurance and Trust Company, held on Tuesday, May 7th, 1912, Howard Townsend was unanimously nominated to fill a vacancy in the board.

New York, May 8th, 1912.
Z. W. van ZELM, Secretary.

For latest news on stock market conditions, investors consult The New York Times Weekly Financial Review. Monetary developments at home and abroad, produce and metal markets reported, and latest quotations on every security, listed and unlisted, dealt in on the Exchanges and the Curb. Every Monday. Mailed to any address in the United States for One Dollar a year.—Adv.

Cash At A Moment's Notice

The man that is to amount to something in the world is the man that directs his actions of to-day with a view to the future.

Study the reinvesting of your money.

Real Estate requires constant supervision, and cannot readily be realized upon.

High class railroad securities pay dividends as well as having every reasonable probability of increasing in value, and can be immediately converted into cash.

Our Pocket Manual, revised monthly, gives you all the data on each road. Each week we issue a special letter regarding some particular security, which we believe is not only a safe investment but shows a good return. Sent on request.

ALEXANDER & Co
Members of {New York Stock / New York Cotton} Exchange
43 Exchange Place, New York

We offer selected list of
Railroad BONDS
to pay
4% to 5.40%
Write for Circular
A.B.Leach & Co.
149 BROADWAY, NEW YORK

We issue Travelers' Letters of Credit and Travelers' Cheques, Introducing and identifying the traveler to banks and bankers of high standing in all parts of the world. We also issue Domestic Letters of Credit for special use in America. Mail, telegrams and cables received and forwarded by our Correspondents.

Redmond & Co.
33 Pine St., New York
Travelers' Letters of Credit
Bonds for Investment

Harris, Forbes & Co
Successors to
N. W. Harris & Co
New York
Pine Street, Cor. William
NEW YORK
Government Municipal Railroad and Public Utility
Bonds for Investment

Listed
Public Utility Bonds
Yielding From
4¾ to 5¾%
Send for list.
Farson, Son & Co.
Members New York Stock Exchange.
New York, 21 Broad Street
Chicago, First Nat'l Bank Bldg.

SAFE INVESTMENTS
MUNICIPAL BONDS
SUITABLE FOR
Trust Funds
Insurance Companies
Postal Savings Banks AND
Conservative Investors
O'CONNOR & KAHLER
49 Wall Street, New York
The Rookery, Chicago

Bertron, Griscom and Jenks
40 Wall St. New York
Land Title Bldg. Philadelphia
INVESTMENT SECURITIES
We specialize in organizing, operating, financing and selling the securities of public service corporations
Members New York Stock Exchange

Municipal Railroad Corporation 4% TO 6% **BONDS**
Selected for Conservative Investors.
LISTS MAILED UPON APPLICATION.
Lawrence Barnum & Co.
BANKERS,
27 & 29 PINE STREET, NEW YORK.
Philadelphia Washington Pittsburg

State Bonds
To Yield 4.40%
Particulars with Circular on Request
N. W. Halsey & Co.
49 Wall Street, New York
Philadelphia Chicago San Francisco

FINANCIAL MARKETS

Most Stocks Advance Again—More Attention Being Paid to Political Factor.

An advance in a few of the leading issues toward the close of the day helped to offset in some measure the impression which the trading during the early hours created, that the market was almost entirely given over to movements in special issues, many of them generally inconspicuous in the business of the Stock Exchange. This improvement, however, was not uniformly distributed, and there were net losses recorded in some of the larger stocks which have been prominent in the recent dealings. Thus the market maintained its general irregular appearance, showing a conflict of profit-taking sales with further efforts to raise prices to a higher level. There was not much news bearing on the market as a whole, though mention should be made of the favorable character of weekly summaries of conditions in the steel trade, whence reports point to continued great activity, with some, though perhaps no great betterment in prices. The miners' convention proceeded leisurely with the work of passing on the terms of the proposed agreement with the operators, but with no more definite indication of the probable decision of the convention than was afforded by the previous day's proceedings, which were taken as strengthening the expectation of a favorable outcome. The strength in the local traction shares was directly attributable to the morning's news that the chances of an agreement on all points in the subway situation were much brighter than they had been some days ago, and that an agreement satisfactory to all concerned had been arrived at in respect to the routes to be allotted the traction companies. Gains of over a point in Brooklyn Rapid Transit and in Interborough-Metropolitan preferred were the market's response to this favorable subway development.

While the action of the market yesterday, as on most other days of late, indicated a good deal of indifference to current political events. as, for instance, to the news of Mr. Roosevelt's success in California, there is no doubt that recently much more attention has been paid in banking circles to the political situation as a possible factor in the securities market than was given to it a little while back. It has been said that little talk is heard in the financial district of politics as bearing on business and on the financial markets, and this is still true in a general way of current Stock Exchange talk, but not true, however, of the more deliberate discussion of the situation which is going on in banking circles. Notice has been taken in those quarters of the repeated expression of popular support for radical candidates and radical ideas finding its most important exemplification, of course, in the success which Mr. Roosevelt has been obtaining in his campaign for the Republican Presidential nomination. This is a situation still in the background so far as the active factors in the shaping of Stock Exchange sentiment are concerned, but it would be necessary to ignore past experience to exclude this political situation as a possible factor of considerable importance in the course of the securities markets during coming weeks. Recognition of this probability helps to account for some of the irregularity which the dealings on the Stock Exchange are showing, which would naturally be less pronounced were there general banking support for the movements which have lately been under way. It may perhaps be said at the moment that the views which are being taken of the political outlook are a negative factor on the Stock Exchange, but ordinary foresight based on past experience suggests that account should be taken of the probability that this situation may be changed from a negative to a positive factor in the shaping of financial sentiment as reflected in the course of security prices. Agreeable surprises tending to offset the inferences which some important financial interests are drawing from the recent course of political events are, of course, possible, but there are no indications in current financial discussion to indicate that such surprises are regarded as probable.

Underlying these views, however, and offering itself as a partial explanation of the apparent indifference of the stock market to political news, on its surface regarded as unfavorable, is the fact that there is a good deal of confidence felt in the growth of business despite the outcome of political contests, even though these might temporarily check the forward movement based on underlying conditions which is finding expression in such important industries as copper and steel and in the lesser degree of activity which has been shown by some other leading lines of manufacture. This situation, however, does not change the fact that the belief is growing in the financial district that politics cannot be ignored in gauging the business and financial outlook even though opinions differ widely as to the extent to which this factor will exert influence.

MONEY AND EXCHANGE.

Money on call loaned on Stock Exchange collateral at 2¼@3 per cent., with the last loan at 2½ per cent. Most of the day's loans were made at 2¾ per cent.

Time money rates, 3@3¼ per cent. for sixty and ninety days, 3¼@3½ per cent. for four months, 3½@3¾ per cent. for five and six months, and 4@4¼ per cent. for eight to twelve months.

Commercial paper was quoted at 3¾@4 per cent. for prime to four to six months' maturity.

New York Clearing House statement: Exchanges, $354,772,195; balances, $16,823,272; Sub-Treasury debit balance, $128,326.

The local banks have lost $951,000 on their Sub-Treasury operations since Friday.

FOREIGN RATES.

Discount rates abroad yesterday were: London, 2⅞ per cent. for short bills and 2⅞ per cent. for three months' bills; Paris, 3⅛ per cent., and Berlin, 4 per cent. The money rates were 1¾@2 per cent. in London and 4¼@5 per cent. in Berlin.

The Paris check rate on London was 25f 22½c, and the Berlin check rate on London 20 marks 47½ pfennigs.

Foreign exchange rates at the points noted were quoted as follows at the close of business yesterday:

CABLE AND SIGHT RATES.

London—Cable, $4.8715; demand, $4.8685.
Paris—Cable, 5.17½ minus 3-64; check, 5.18⅛ plus 1-64.
Berlin—Cable, 95 3-16 plus 1-32; check, 95⅛ plus 1-32.
Switzerland—Cable, 5.18¾; check, 5.18¾ minus 5-64.
Holland—Cable, 40⅜; check, 40.33.
Belgium—Cable, 5.20 minus 1-16; check, 5.29⅝ minus 1-32.

SIXTY AND NINETY DAY BILLS.

London—Bankers', 60 days, $4.84¼; 90 days, $4.8315.
London—Commercial, 60 days, $4.84; 90 days, $4.82⅞.
Paris—Bankers', 60 days, 5.21¼ minus 1-16; 90 days, 5.22½ minus 1-16.
Paris—Commercial, 60 days, 5.21¾; 90 days, 5.22½ minus 1-32.
Berlin—Bankers', 60 days, 94¼ minus 1-32; 90 days, 94⅛ minus 1-16.
Berlin—Commercial, 60 days, 94⅝; 90 days, 94⅛.

DOMESTIC EXCHANGE RATES.

Boston, par; Chicago, 5c premium; St. Louis, 30c premium; St. Paul, 40c premium; San Francisco, 20c premium; Montreal, 15⅝c premium.

SILVER QUOTATIONS.

Bar silver was quoted 1-16d higher in London at 28d per ounce, and ½c higher in New York, at 60⅝c. Mexican dollars were quoted at 47c.

TOPICS IN WALL STREET.

Disparity in Steel Issues.

One would naturally expect the two Steel issues to move sympathetically, since any development which affects one has its influence on the other. Steel preferred is regarded as an investment issue and not infrequently moves along the even tenor of its way when the common stock, which is a speculative favorite, is acting in a very excited manner. On Monday of this week the common advanced 1¾, while the senior issue moved up but ¼. On Tuesday the common lost ⅞, but the preferred added another ½ point at the close. Yesterday the common closed with a gain of ⅝, but the preferred went back a half point.

⁂

Betting on the Convention.

Every man has his own guess as to the outcome of the Republican Convention to be held at Chicago, but few in Wall Street are sure enough of the accuracy of their judgment to back it with real money. A broker who declares he has been right on Presidential possibilities for the past twenty years was reported yesterday to have wagered $5,000 against $15,000 that neither Taft nor Roosevelt would get the Republican nomination. The man who gave the odds had previously offered to bet any part of $25,000 even that Roosevelt would win at Chicago.

⁂

Many High Records.

After some weeks of quiet the keepers of market statistics had to enter new high records yesterday against a sizable list of stocks. Nineteen issues reached their highest prices of the year, and most of these were scattered through the industrial specialties which have been conspicuous for their unusual activity in recent markets. Canadian Pacific was an exception to the general character of issues which made top prices yesterday. It made the highest price in its history at 269, which was a net gain of 5¾ points, and closed at the high price.

⁂

Curb Brokers Lose More Stocks.

All three of the stocks admitted to the Stock Exchange list yesterday at the special meeting of the Governing Committee were taken from the Curb. United Cigar Manufacturing and M. Rumely were among the industrials which have furnished outside brokers with a steady flow of business, though they have not compared in activity with some other shares in this growing Curb department, and Inspiration Copper was one of the half-dozen active coppers remaining in the mining list. Curb brokers are less disconsolate over the loss of issues to the Stock Exchange these days than they were when the big board began to take stocks from them at a wholesale rate after the abolition of the "unlisted department." Since the formation of the Curb Market Association there has been an increasing disposition among the financial sponsors of new issues to pay their fees and list their promotions on the Curb and the industrial list has swelled accordingly.

⁂

Good Advice Unheeded.

When the late offices of J. Thomas Reinhardt, the curb broker who failed after the discovery that many Porcupine issues which he had introduced were not likely to prove valuable, were opened to the public again yesterday for the sale at a receiver's auction of a number of dilapidated desks and typewriters, the first thing to greet the eyes of the bidders was a large sign which hung above the customers' chairs. "Beware!" it warned in bold letters, "of all irresponsible persons who try to interest you in promotion stocks." Mr. Reinhardt's frank advice seems to have little effect on the men who occupied the chairs.

TWO STANDARD OIL DIVIDENDS

New York and New Jersey Companies Both Declare Disbursements.

Both the Standard Oil Company of New Jersey and the Standard Oil Company of New York declared dividends yesterday, the former a quarterly disbursement of $5 a share, which is the same as paid three months ago, and the latter $6 a share for an unspecified period. The last dividend of the Standard Oil Company of New York was paid in December, 1911, after it had been detached from the New Jersey company, but it was at the old rate of $20 a share, an amount which, on the allotment of its stock to New Jersey company holders, was equivalent to about $3 a share, and with the $7 paid by the New Jersey company at that time was the equivalent of $10 for the quarter, the amount which the Oil Trust had paid in the last quarter for some years before disruption.

The dividend on the New York company is payable June 15 to stock of record May 31, and that on the New Jersey company is payable June 15 to stock of record May 20.

STOCK EXCHANGE LISTINGS.

The Governing Committee of the Stock Exchange at a special meeting yesterday admitted these securities to listing:

Inspiration Consolidated Copper Company, $14,452,160 capital stock; with authority to add $4,800,000 on notice of issuance in exchange for outstanding convertible bonds and $747,840 on notice of issuance and payment in full or on notice of issuance in exchange for outstanding stock of the Inspiration Copper Company, making the total authorized to be listed $20,000,000. Stock to be dealt in dollars per share.

United Cigar Manufacturers Company, $10,247,500 common stock.

M. Rumely Company, $10,000,000 7 per cent. cumulative preferred stock.

THE TREASURY STATEMENT.

Special to The New York Times.

WASHINGTON, May 15.—The Treasury statement issued to-day gives receipts and expenditures for yesterday and for the elapsed periods of the month and of the fiscal year as follows:

Receipts, cust.	$720,023	$12,204,553	$270,655,789
Internal rev.	918,970	10,829,421	252,634,540
Corpora. tax	33,155	866,226	4,186,608
Miscellaneous	191,563	2,647,217	46,583,685
Total receipts	1,863,712	26,047,418	574,060,623
Expenditures	1,442,906	27,502,926	588,096,566
Surplus	420,806	*1,455,508	*14,035,943

*Deficit.

These figures exclude Panama Canal and public debt transactions.

At the beginning of business to-day the condition of the United States Treasury was: Working balance in Treasury offices, $59,200,772. In banks and Philippine Treasury, $32,672,723.

The total balance in general fund was $122,513,444.

SHORT TERM NOTES.

		Maturity.		Bid.	Ask.	Yield.
Amal. Copper	5	Apr.	1,'13	100¼	100⅜	4.25
Balt. & Ohio	4½	June	1,'13	100⅛	100⅜	4.01
Beth. Steel Co.	6	Nov.	1,'14	103¼	103⅝	4.56
Ches. & Ohio	4½	June	1,'14	99¾	99⅞	4.74
C., H. & D., purchase money	4	July	1,'13	99⅝	99⅞	4.11
Chi. & Alton	5	Mar.	15,'13	99⅝	99⅞	5.33
Chi. El. Rys.	5	July	1,'14	98½	98⅞	5.68
Erie	6	Apr.	8,'14	100⅞	101⅜	5.37
Erie	5	Oct.	1,'14	99⅝	99⅞	5.17
Erie	5	Apr.	1,'15	99⅛	99⅝	5.33
Gen. Motors	6	Oct.	1,'15	99⅞	100	6.00
Gen. Rubber	4½	July	1,'15	97½	97⅞	5.24
Hudson Co.	6	Feb.	1,'13	99⅞	100	6.00
Int. & Gt. N.	5	Aug.	1,'14	98⅝	99⅛	5.85
Int. Har. Co.	5	Feb.	15,'15	100⅛	100½	4.75
Minn. & St. L.	5	Feb.	1,'13	92	94¼	
Mo., K. & T.	5	May	1,'13	99⅛	99⅝	5.25
Mo. Pacific	5	June	1,'14	98½	98⅞	7.00
M. C. of Mex.	4½	Sep.	1,'13	97⅞	98⅛	6.04
N. Rys. of M.	4½	June	1,'13	98⅛	98½	6.04
N. Y. Central	4½	Mar.	1,'14	100⅛	100⅜	4.21
N. Y. Central	4½	May	1,'13	99⅞	100	4.50
Pac. T. & T.	5	Jan.	5,'13	100⅛	100	4.50
S. L. & S. F.	5	June	1,'13	99⅞	100	4.50
Southern Ry.	5	Feb.	1,'13	99⅞	100⅛	3.93
U. S. Rubber	6	Dec.	1,'18	104⅜	104⅝	5.14
Westinghouse	6	Aug.	'18	101	101⅛	4.79

OUTSIDE SECURITIES

Trading Active in Several Scattered Issues, but Prices Are Irregular on the Curb.

British-American Tobacco, Manhattan Transit, and several of the other Curb stocks in which interest has centred in recent markets continued their activity yesterday, but the net result of the day's trading showed no consistent tendency in either direction. A feature of the trading was an upward movement in Anglo-American Oil, one of the Standard Oil subsidiaries, which is not listed. This issue, after opening around 19¾, became active on the upward scale and sold as high as 21⅝. In the early trading prices were inclined to sag in the general list, but issues recovered from the low levels of the day. British-American Tobacco was one of those conspicuous on the decline and the recovery. After dropping from the opening at 27⅛ to 26⅝, the price rose to 27¼, closing at the high level after sales of 6,000 shares. Manhattan Transit reported sales of 7,000 shares, between 2⅛ and 2 7-16. United Cigar Stores sold off from 203 to 200 and closed at 201 after sales of 600. United States Lighting stocks moved upward. The common rising from 21½ to 22½ and closing at 22, and the preferred advancing 5 points from the opening to 88. Woolworth common sold off from 86 to 84½. The mining list was sluggish, though there was some activity displayed in Inspiration, which moved between 18¾ and 19¼, closing at the high level after sales of 2,100 shares. The new Bethlehem Steel 5s appeared at 90½.

⁂

Transactions reported yesterday in the outside market, with opening, high, low, and last prices, were as follows:

INDUSTRIALS.

Sales.		Open.	High.	Low.	Last.
500	Am. Writing P.	4⅜	4½	4⅜	4⅜
210	Baldwin Loco.	53¾	†54	53⅝	54
6,000	Brit.-Am. Tob.	27⅛	27¼	26⅝	27¼
1,086	Con. Rub. Tire.	10½	11½	10½	11½
2,000	B. F. G. Co.	83⅜	85⅝	83½	85
500	B. F. G. Co. pf.	107½	108	107½	108
220	Int Rub. Tr.cts.	16½	†16½	15	15
300	S. S. Kresge	51½	52	51¼	52
400	Lehigh Val. C. Sales Co.	260	260	254	254
100	L.-W. Bis. Co.	34⅝	34⅝	34⅝	34⅝
800	L.-W. B. Co.pf.	102	102½	102	102½
7,000	Manhattan Tr.	2 5-16	2 7-16	2⅛	2⅜
100	M. Rumely Co.	101½	101½	101½	101½
18	Stand. Oil, N. J.	386	388	385	385
600	Un. Cig. Stores.	203	203	200	201
900	U. S. Light & Heat, new	21½	22½	21½	22
500	U. S. Light & Heat. pf., new	83	88	83	88
1,250	F. W. Woolworth	86	†86½	84½	84½
5	F. W. Woolworth pf. flat	114	114	114	114

MINING STOCKS.

Sales.		Open.	High.	Low.	Last.
1,000	Big Four	58	58	55	55
700	Braden Copper.	5¾	5¾	5⅝	5⅝
585	Brit. Col. Cop.	5¼	†5¼	5	5
500	Caledonia Min.	75	75	75	75
1,500	Diamond B. B.	9	9	9	9
3,500	*El Paso Con.	82	82	82	82
700	Giroux M.	5⅜	5⅜	5¼	5⅜
500	Greene-Can.	9⅝	9⅝	9⅜	9⅜
12,000	*Greenwater	7	8	7	8
5	Guggenheim E.	223	223	223	223
2,100	Inspiration C.	19	19¼	18¾	19¼
1,200	La Rose Con.	3½	3 9-16	3½	3 9-16
750	Nevada Hills	1⅝	1 11-16	1⅝	1⅝
1,000	Nipissing M. Co.	7⅝	7⅝	7⅝	7⅝
800	Ohio Copper	1 5-16	1 5-16	1¼	1¼
500	Pacific Smelters	¼	¼	¼	¼
1,000	Preston E. D.	6	6	6	6
400	Silver K. C.	1 1-16	1 1-16	1 1-16	1 1-16
150	South L. O.	2½	2½	2½	2½
2,700	S. U. M. & S.	⅞	1	¾	⅞
1,000	Stewart	1⅛	1⅛	1 1-16	1 1-16
4,000	Tonopah Exten.	2 3-16	2 5-16	2 3-16	2 3-16
500	*Wettlauf. S.M.	64	65	64	65

BONDS.

Sales.		Open.	High.	Low.	Last.
$10,000	Bethlehem S. 5s	90½	90½	90½	90½
16,000	Insp. C. cv. 6s.	104½	104½	104½	104½

*Sell cents per share. †Odd lots.

Note.—Not reported yesterday, 100 South Utah at ¾.

⁂

The bid and asked prices of listed stock and bonds of which there were no sale on the Curb yesterday make these comparisons with those of the previous day:

INDUSTRIALS.

	May 15 Bid.	May 15 Asked.	May 14 Bid.	May 14 Asked.
Am. Coal Prod. pf.	109½	110	109½	110
At., Gulf & W. Indies.	7	7½	7	7½
At., Gulf & W. I. pf.	14	17	14	17
Bay State Gas	½	⅝	½	⅝
Borden's Con. Milk	128	129½	128	129½
Borden's Con. Milk pf.	109	110½	109	110½
Con. Rubber Tire pf.	40	..	40	..
Havana Tobacco	3	4	3	4
Houston Oil	10⅞	11½	10⅞	11½
Houston Oil pf.	65½	67	65½	67
International Salt	3	6	3	6
J. I. Case pf.	102	103	102	103
Kayser	78	..	78	..
Kayser pf.	107½	..	107½	..
Kolb Bakery pf.	98½	98⅝	98½	98⅝
R. J. Reynolds	205	210	205	210
Standard Oil (old)	865	890	865	890
Standard Oil Subsid.	470	490	470	490
Studebaker Co.	38½	40	38½	40
Studebaker Co. pf.	96	98	96	98
Sulzberger pf.	99½	101	99½	101
United Cigar Manuf.	58¼	59¼	58¼	59¼

RAILROADS.

	May 15 Bid.	May 15 Asked.	May 14 Bid.	May 14 Asked.
Am. Light & Trac.	300	302	300	302
Am. Light & Trac. pf.	108	110	108	110

MINING STOCKS.

	May 15 Bid.	May 15 Asked.	May 14 Bid.	May 14 Asked.
Am. Porcupine Gold	32	34	32	34
Beaver Consolidated	45	47	45	47
Butte & New York	⅝	11-16	⅝	11-16
*C. O. D. Cons.	11	12	11	12
Cons. Ariz. Smelting	¾	13-16	¾	13-16
Davis-Daly Copper	1⅝	1¾	1⅝	1¾
Diamond Field Daisy	10	12	10	12
First National	2¾	2⅞	2¾	2⅞
Florence	65	70	65	70
Int. Smelt. & Ref.	123	128	123	128
Kerr Lake	2⅝	2¾	2⅝	2¾
Mason Valley	11⅝	12	11⅝	12
Mines of America	3	3¼	3	3¼
McKinley-Darragh	1 11-16	1¾	1 11-16	1¾
Nev.-U. Min. & Sm.	1-16	⅛	1-16	⅛
Ray Central	2¼	2½	2¼	2½
Tonopah Mining	6⅞	7	6¾	7
Tri-Bullion	9-16	11-16	9-16	11-16
Tularosa	¾	1⅛	¾	1⅛
Tuolumne Copper	3¼	3½	3⅛	3⅜
Union Mines	⅛	¼	⅛	¼
United Copper	1	1¼	1	1¼
United Copper pf.	8	20	8	20
Yukon Gold Mines	3⅜	3 7-16	3⅜	3 7-16

BONDS.

	May 15 Bid.	May 15 Asked.	May 14 Bid.	May 14 Asked.
Bing. & Garf. R. R. 6s	128	130	128	130
Braden Copper 6s	120	122	120	122
Braden Copper 7s	119	121	119	121
Chicago Elevated 5s	98⅜	98⅝	98⅜	98⅝
Jones & Loughlin 5s	100½	101½	100½	101½
Mason Valley 6s	120	130	120	130
Montreal Tramway 5s	100¾	102½	100¾	102½
N. Y. State 4s, new	100⅞	101	100⅞	101
So. Bell T. & T. 5s	100	100¼	100	100¼
Western Pacific 5s	85	87	85	87

*Sell cents per share.

STANDARD OIL STOCKS.

	Wednesday. Bid.	Wednesday. Asked.	Tuesday. Bid.	Tuesday. Asked.
Anglo-American Oil	20⅝	20⅞	19¾	20¼
Atlantic Refining	375	395	375	395
Borne & Scrymser	125	175	150	200
*Buckeye Pipe Line	138	143	145	155
Chesebrough Mfg.	550	650	550	650
Colonial Oil	125	150	125	150
Continental Oil	800	900	800	900
Crescent Pipe Line	58	62	58	62
Eureka Pipe Line	300	305	300	310
Galena Signal Oil	225	235	225	235
Galena Signal Oil pf.	135	145	135	145
Indiana Pipe Line	90	100	95	100
National Transit	37	40	38	40
New York Transit	285	295	285	295
Northern Pipe Line	110	120	110	120
Ohio Oil	99	102	100	102
Prairie Oil & Gas	255	270	260	270
Solar Refining	500	600	500	600
So. Pipe Line ex div.	188	195	190	196
South. Penn. Oil	600	630	610	630
S. W. Penn. Pipe Line	140	150	140	150
Standard Oil (Cal.)	155	165	162	167
Stand. Oil (Ind.) w. i.	222	228	222	228
Standard Oil (Kan.)	205	225	205	225
Standard Oil (Ky.)	375	425	375	425
Standard Oil (Neb.)	205	220	205	220
Standard Oil (N. J.)	384	388	383	386
Standard Oil subsid.	480	500	480	500
Standard Oil (N. Y.)	395	405	400	410
Standard Oil (Ohio)	170	190	170	190
Swan & Finch	550	700	550	700
Union Tank Lines	50	55	50	55
Vacuum Oil, ex rights	145	155	147	155
Vacuum Oil warrants	45	53	45	53
Vacuum Oil, w. i.	145	155	147	155
Waters-Pierce	1,000	1,400	1,000	1,400

*Dividend.

Standard Oil subsidiaries "en bloc" quotation includes all stock dividends as well as Vacuum rights.

TOBACCO STOCKS.

This list comprises these tobacco stocks not listed on the Stock Exchange:

	May 15. Bid.	May 15. Asked.	May 14. Bid.	May 14. Asked.
British-American	27	27¼	27⅛	27¼
Conley Foil	285	300	285	300
Johnson Tinfoil & Met.	165	175	172	180
J. S. Young	165	175	165	175
McAndrews & Forbes	170	180	173	180
Porto Rico-American	230	240	235	245
R. J. Reynolds	205	215	205	210
United Cigar Stores	200	202	201	202

CONSOLIDATED EXCHANGE.

Commission houses on the Consolidated Stock Exchange handled a large business in some of the specialties of the industrial class, with considerable attention also accorded to the local traction shares. Among the market features were American Can, American Beet Sugar, Union Bag & Paper, Erie common, and Brooklyn Rapid Transit. The trading was broad and active throughout the session, but with price movements decidedly conflicting at times. Sales totaled 78,330 shares, distributed over a list of sixty-one stocks. Reading accounted for 23,020 shares, and Steel common for 22,330 shares. A number of prominent stocks early in the day touched slightly lower prices than they reached on the New York Stock Exchange.

Sales.		Open.	High.	Low.	Last.
3,970	Amal. Cop.	83½	83⅝	82⅝	83
1,060	Am. Beet Sugar	74⅝	74⅝	72⅞	73⅞
1,950	Am. Can.	41⅝	41⅝	40¼	40⅞
40	Am. Can. pf.	119⅝	119⅝	119	119
10	Am. Car & Fdy.	59	59	59	59
20	Am. Cotton Oil.	54⅝	54⅝	54¼	54¼
100	Am. Ice	27¼	27¼	26½	27½
10	Am. Loco.	43	43	43	43
1,520	Am. Smelting	86¼	86¼	85	85⅝
90	Am. Sugar	132¾	132¾	130⅝	131¼
120	Anaconda Cop.	42⅞	43	42⅝	42⅞
80	A., T. & S. F.	106⅜	106⅜	106¼	106¼
60	Balt. & Ohio	110	110¼	109½	110⅛
1,740	Brooklyn R. T.	84½	85⅝	83⅝	85⅝
260	Can. Pacific	264¾	169½	163⅞	268
190	Cent. Leather	27	27	26	26½
110	Ches. & Ohio	79⅝	79⅞	79⅝	79⅝
450	C., M. & St. P.	107½	107⅞	106⅞	107⅜
60	C., M. & St. P. rights	¼	¼	¼	¼
200	Col. Fuel & I.	29	29¼	28¾	29
60	Con. Gas	142¼	142¼	142	142¼
100	Corn Products	16¼	16⅞	16¼	16⅞
20	Den. & R. G.	20	20	20	20
100	D. & R. G. pf.	37⅞	37⅞	37⅞	37⅞
1,170	Erie	35½	36½	35⅜	36⅜
350	Erie 1st pf.	53⅞	54⅝	53⅞	54⅝
300	Gt. North. pf.	132½	132½	131⅞	131⅞
60	Gt. N. ore ctfs.	41⅞	42	41⅞	42
30	Ill. Central	125	125	125	125
40	Int. Harvester	122	122	120¼	120⅝
370	Inter.-Met.	20⅜	20½	19⅞	20¼
320	Int.-Met. pf.	59	59½	58⅜	59
130	Int. Paper	17⅞	18¼	17⅜	18¼
2,580	Lehigh Valley	178	178⅜	176⅝	177
10	Louis. & Nash.	158½	158½	158½	158½
160	Mo., K. & T.	28	28	28	28
460	Mo. Pacific	40⅜	40⅞	40¼	40½
20	Nevada Con.	22	22	22	22
280	N. Y. Central	120¼	120¼	119⅝	119⅝
480	Northern Pac.	120½	120½	119⅝	119¾
90	Pacific Mail	32⅜	33	32⅜	32⅜
100	Pennsylvania	123⅜	123⅜	123⅜	123⅜
10	People's Gas	109⅜	109⅜	109⅜	109⅜
10	Ray Con Cop.	19	19	19	19
23,020	Reading	176⅝	177⅛	174⅝	176⅝
180	Rock Island	28⅞	29	28⅛	28¼
110	Rock Island pf.	58½	58⅝	57⅞	57⅞
290	Southern Pac.	112¼	112⅜	111⅞	112⅛
10	South. Ry. pf.	74½	74½	74½	74½
80	Tenn. Cop.	43⅛	43⅛	42⅞	43
20	Texas Pac.	24	24	24	24
70	Third Av.	40	40½	40	40½
1,290	Union Bag & P.	15⅝	17⅞	15¼	17¼
11,300	Union Pac.	173¼	173⅜	171⅝	172½
70	U. S. Rubber	59	59⅝	59	59⅝
22,330	U. S. Steel	70⅞	71	69¼	71
10	U. S. Steel pf.	111¼	111¼	111¼	111¼
160	Utah Cop.	63⅛	63¼	62½	62¾
20	Va.-Car. Chem.	52	52¼	52	52¼
100	Wabash pf.	21⅝	22	21⅝	22
30	Western Union	84	84	84	84
78,330					

MINING STOCKS.

Sales.		Open.	High.	Low.	Last.
800	Atlanta	.26½	.26½	.26	.26½
100	Belmont	10.00	10.00	10.00	10.00
500	Con. Imperial	.12	.13	.12	.13
1,000	Crip. C'k Con.	.01½	.01½	.01½	.01½
1,100	Comb. Frac.	.13	.15	.13	.15
400	Hale & Nor.	.23	.23	.23	.23
300	Jim Butler	.61	.61	.61	.61
500	Jumbo Ext.	.44	.44	.44	.44
200	Mexican	2.90	2.90	2.90	2.90
150	Montana	3.25	3.25	3.25	3.25
1,700	McNamara	.26½	.27	.26½	.27
200	Ophir	1.45	1.45	1.45	1.45
200	Tonopah Ext.	2.22½	2.22½	2.20	2.20
7,150					

STOCK MARKET AVERAGES.

The average of twenty-five typical active railroad stocks was, at the high point yesterday, just about level with both Monday and Tuesday. It reached a low point three-tenths lower, and closed about an eighth below Tuesday and a shade above Monday. The twenty-five typical industrials swung lower than on Tuesday, and a bit lower, even, than Monday. The close was about a fifth below Tuesday and just a bit above Monday. The averages follow:

1912.

RAILROADS.

	High.	Low.	Mean.	Last.
Mon., May 13	95.02	94.45	94.73	94.58
Tues., May 14	95.04	94.47	94.75	94.74
Wed., May 15	95.03	94.17	94.60	94.61
	Open. Jan. 2.	High. April 26.	Low. Feb. 1.	
†Year's range	91.43	96.34	88.74	

INDUSTRIALS.

	High.	Low.	Mean.	Last.
Mon., May 13	70.82	70.26	70.54	70.38
Tues., May 14	71.00	70.25	70.64	70.65
Wed., May 15	70.69	70.07	70.38	70.44
	Open. Jan. 2.	High. April 26.	Low. Feb. 1.	
†Year's range	64.00	71.18	61.47	

1911.

RAILROADS.

	High.	Low.	Mean.	Last.
Mon., May 15	93.93	93.57	93.75	93.76
Tues., May 16	95.49	94.20	94.84	95.30
Wed., May 17	96.64	95.82	96.23	96.29
	Open. Jan. 3.	High. Feb. 6.	Low. April 24.	
†Year's range	91.79	97.49	94.47	

INDUSTRIALS.

	High.	Low.	Mean.	Last.
Mon., May 15	65.65	65.43	65.54	65.63
Tues., May 16	66.98	65.84	66.41	66.75
Wed., May 17	68.09	66.87	67.48	67.13
	Open. Jan. 3.	High. Feb. 6.	Low. April 24.	
†Year's range	62.95	67.17	62.94	
Full year's range.		June 10.	Sept. 25.	
Railroads		99.20	84.40	
Industrials		68.97	54.74	

†To date.

RAILROAD EARNINGS.

	1912.	1911.	Increase.
ANN ARBOR RAILROAD—			
1st week May	$40,586	$41,014	*$428
July 1-May 7	1,979,556	1,784,650	194,905
CINCINNATI, NEW ORLEANS & TEXAS PACIFIC—			
1st week May	173,484	159,265	14,219
July 1-May 7	8,200,283	7,812,455	387,828
DETROIT UNITED—			
2d week April	199,679	179,098	20,581
Jan. 1-April 14	2,868,077	2,530,232	337,845

*Decrease.

Miscellaneous Earnings.

PHILADELPHIA COMPANY for the year ended March 31—

	1912.	1911.	1910.
Earn., gas	$6,483,323	$6,215,421	$6,032,795
Earn., oil, &c.	135,201	323,419	578,128
Total earn.	6,618,524	6,538,840	6,610,933
Exps. and taxes	2,650,649	2,513,910	2,460,152
Net earn.	3,967,875	4,024,930	4,150,781
Other income	2,768,831	2,505,775	2,352,004
Total income	6,736,706	6,530,705	6,502,785
Chgs., rts., &c.	1,288,200	1,266,268	1,328,644
Balance	5,448,506	5,264,437	5,174,141
Imp., bett., &c.	917,639	1,633,827	1,042,797
Surplus	4,530,866	3,630,610	4,131,344
Prev. surplus	5,062,594	4,610,779	3,336,696
Total surplus	9,593,460	8,241,389	7,468,040
Pf. dividends	300,000	300,000	300,000
Com. dividends	2,721,198	2,558,407	2,035,794
Res. for cont.	1,000,000	......	......
Consoldated Gas guar., &c	79,609	79,760	80,000
Misc. adjust	98,502	240,198	441,466
Total deduct.	4,199,309	3,178,795	2,857,260
P. & L. surplus	5,394,152	5,062,594	4,610,780

METAL MARKET REPORTS.

At the Metal Exchange yesterday an irregular tone was shown. Copper ruled steady. Tin was heavy, at a recession of ⅝c in the bid and nearly 1c in the asking price, 25 tons of June delivery selling at 45.85; 25 tons of September at 44.80, and 50 tons of September at 44.75. Lead was unchanged. Spelter was up 5 points.

The closing bid and asked prices follow:

	Wednesday. Bid.	Wednesday. Asked.	Tuesday. Bid.	Tuesday. Asked.
Stand. Copper—				
Spot	15.50	16.00	15.50	16.00
May	15.50	16.00	15.50	16.00
June	15.70	16.00	15.72½	15.85
July	15.75	16.00	15.72½	15.82½
August	15.75	16.00	15.75	15.90
Lead	4.10	4.20	4.10	4.20
Spelter	6.80	6.80	6.75	6.85
Tin	45.70	46.00	46.15	46.90

The following closing prices obtained yesterday on the Metal Exchange in London for spot and future deliveries of copper and pig tin. These last prices compare with Tuesday's closing quotations:

	Wednesday. £	s.	d.	Tuesday. £	s.	d.
Copper, spot	71	18	9	72	8	9
Copper, futures	72	7	6	72	12	6
Pig tin, spot	210	0	0	211	10	0
Pig tin, futures	205	10	0	207	0	0

The market finished easy. Spanish pig lead was down 1s 3d, to £16 10s. Spelter was unchanged, at £25 15s, and Cleveland warrants at 54s 1½d.

NEW YORK CITY BONDS.

	Yesterday. Bid.	Yesterday. Asked.	Tuesday. Bid.	Tuesday. Asked.
4½s, March, '62, r'chg.	100⅝	101	100⅝	101
4½s, Sept., 1960, r'chg.	101	101¼	101	101¼
4½s, Mar., '30-60, r'chg.	101¼	101⅝	101¼	101⅝
4½s, Nov., 1957, r'chg.	107	107¼	107	107¼
4½s, May, 1957, r'chg.	107	107¼	107	107¼
4½s, Nov., 1917, r'chg.	101⅝	102¼	101⅝	102¼
4½s, May, 1917, r'chg.	101⅝	..	101⅝	..
4s, May, 1959, r'chg.	99½	99¾	99½	99¾
4s, Nov., 1958, r'chg.	99½	99¾	99½	99¾
4s, May, 1957, r'chg.	99½	99¾	99½	99¾
4s, Nov., 1955-6, reg.	98½	99	98½	99
4s, Nov., 1936, reg.	98½	99	98½	99
3½s, Nov., 1954, r'chg.	86½	87¼	86½	87¼
3½s, May, 1954, coup.	86½	87¼	86½	87¼
3½s, 1950-54, reg.	86½	87¼	86½	87¼
3½s, Nov., 1941, reg.	88½	89	88½	88
4s, 1918-19, r'chg.	99½	100¼	99½	100¼

BOURSES OF EUROPE

Three Failures Mark London Settlement—Markets Improve on Late Dealings.

Special Cable to THE NEW YORK TIMES.

LONDON, Thursday, May 16.—The London Times in its City article today says:

"Poverty in the money market was displayed yesterday, when the increase in the demand for money raised the rates for the day-to-day advances and short fixtures and led to a moderate business.

"Short discounts were being done. At the Bank of England bills were more freely offered at a discount. Quotations were very firm, for all dates and higher than on Tuesday in some cases.

"The Bank sold another parcel of German gold coin, the destination of which is assumed to be Buenos Aires.

"Continental exchanges moved slightly against London.

"The settlement on the Stock Exchange was not passed off without some casualties, though fortunately the three failures announced yesterday, which appear to have been due to the inability of certain big bulls of Marconi shares in Ireland to pay their differences, were not of any great importance.

"Some relief was felt when the worst was known, and the tone of the markets decidedly improved in late dealings.

"Home railway stocks showed marked recovery at the close. Canadian Pacific Railway shares again pushed up with great vigor, but the price closed below the highest point on sales from New York.

"Mexican railway stocks came into favor, and closed appreciably higher. Foreign stocks were steady.

"Business in the oil section was again fairly active, while Marconi shares, after being weak, rallied to the previous night's closing level."

PARIS, May 15.—The Bourse was dull but generally firm to-day.

Three per cent. rentes, 93 francs 95 centimes for the account.

Exchange on London, 25 francs 22½ centimes for checks.

Private rate of discount, 3⅛ per cent.

BERLIN, May 15.—Realizing and higher money rates caused weaker prices on the Boerse to-day.

Exchange on London, 20 marks 47½ pfennigs for checks.

Money, 4½@5 per cent.

Private rate of discount, 4 per cent.

LONDON CLOSING PRICES.

	London.	N. Y. Equiv.	N. Y. Close.	Net Ch'ge.
Consols money	78 1-16	..	..	— ⅛
Consols account	78 3-16	..	..	— ⅛
Anaconda	8⅝	43¼	42⅞	+ ⅛
Atchison	109½	106½	106⅛	..
Can. Pacific	271⅛	264⅛	263⅝	+ ¾
St. Paul	110	107⅛	107⅜	— ⅜
Erie	36⅝	35⅝	35⅜	— ⅜
Erie 1st pf.	55⅞	54⅛	..	..
Illinois Central	128⅛	125⅛	125	+ ¼
Louis. & Nash.	163	159	159⅛	— ⅛
N. Y. Central	123¼	120⅛	120⅛	+ ⅛
Pennsylvania	63⅝	124	123⅞	+ ⅛
Reading	90½	176¼	176⅝	— ⅛
South. Pacific	115	112⅛	112⅛	..
Union Pacific	176⅝	172⅛	172⅛	— ¾
U. S. Steel	71⅝	69⅝	70⅝	— ⅜
U. S. Steel pf.	114¼	111⅛	111½	— ⅛

Exchange, 4.87.

American Mining Stocks in London.

	£	s.	d.		£	s.	d.
Camp Bird	1	11	1	Esperanza	1	11	3
Tomboy	1	4	9	Dolores	1	10	0
El Oro	0	17	0	Stratton's Ind.	0	3	1¼

UNION OF FOREIGN BANKERS.

Join Hands to Combat Drastic Measures in the Legislature.

As a result largely of drastic measures introduced into the Legislature to control the foreign exchange banking business the Association of Foreign Bankers has been formed for common protection. Fifty foreign exchange bankers met yesterday and chose I. Josika-Herczeg, formerly of the Century Bank, temporary Chairman.

The purpose of the new association is to provide co-operation in matters relating to the improvement of conditions in the transaction of foreign exchange business, exchange credit information, adjust grievances, and establish trade regulations.

Woman Sues to Stop Glass Merger.

Special to The New York Times.

BOSTON, Mass., May 15.—Caroline Leveen, a lawyer, living in Somerville and a stockholder and alleged creditor of the Boston Bent Glass Company, has brought a bill in the Superior Court against the company and its Directors, alleging mismanagement of its affairs and seeking to prevent the holding of a meeting of the stockholders for the purpose, as she claims, of transferring its property to the International Plate Glass Company.

Cotton Exchange Candidates.

George W. Neville is a candidate for re-election as President of the Cotton Exchange. The other candidates are: For Vice President, George F. Cone; for Treasurer, James F. Maury; for Board of Managers, Leopold S. Bache, J. Temple Gwathmey, A. G. Hagedorn, W. Hustace Hubbard, Charles A. Kittle, R. E. L. Lewis, Luitpold Mandelbaum, Edward B. McEnany, George M. Shutt, N. H. Morrison, Clayton B. Rich, Jr., Henry H. Royce, Gardiner H. Miller, Edward P. Walker, Adolph L. Wolf; for Trustees of Gratuity Fund, Paul Schwarz. The election will occur on the first Monday in June.

Iron and Steel Institute Meeting.

In advance of the annual meeting of the American Iron & Steel Institute, which will be in session to-morrow and Saturday, the members of special committees will hold sessions. The sub-committee appointed to discuss the problem of improving the quality of rails which was to have held its meeting yesterday postponed the session until to-day. The annual banquet will be held to-morrow night.

SECURITIES AT AUCTION.

The following securities were sold at auction Wednesday at the Exchange Salesroom, 14 and 16 Vesey Street, Adrian H. Muller & Co., auctioneers:

By Order of Executors.

20 shares Broadway & 7th Avenue Railroad Company, $100 each, 176¾.

200 shares Clinch Valley Coal & Iron Company common, $100 each, $1.50 per share.

100 shares Clinch Valley Coal & Iron Company preferred, $100 each, $2⅝.

$8,000 Lykens & Williams Valley Street Railway Company first mortgage 3 per cent. gold bonds, due January, 1928; coupons January and July, accrued interest to be charged, $500 each, 50.

1 Free Right New York Society Library, $120.

1 share New York Law Institute, $90.

$1,000 Western New York & Pennsylvania Railway 5 per cent. income mortgage bond, due 1942, November, 1896, coupon on, 15.

$500 Western New York & Pennsylvania Railway income mortgage bond script, 14½.

By Order of Guardian—Certificates—in Name of Trustees.

$1,000 Albany & Susquehanna Railroad Company 1st mortgage 3½ per cent. guarantee bond, due 1946, interest April and October, accrued interest to be charged, 91.

6 shares Delaware & Hudson Company, $100 each, 171½.

17 shares Chicago, Great Western Railroad Company preferred trust certificates, $100 each, 35½.

8 shares National Reserve Bank, $100 each, 92.

1 share Citizens' Central National Bank, $100, 178½.

6 shares Merchants' & Planters' National Bank, Sherman, Texas, $100 each, 110.

4 shares International Agricultural Corporation common V. T. C., $100 each, $65.

1 share Brooklyn Academy of Music, $100, 26½.

For Account of Whom It May Concern.

10 shares Manhattan Refrigerating Company common, $100 each, 85.

$300 Crescent Atlantic Club of Brooklyn second mortgage 5 per cent. bonds, due 1923, coupons May and November, accrued interest to be charged, $100 each, 70.

$5,500 Progress Club, New York, 4 per cent. bonds, due 1930, interest January 1, accrued interest to be charged.

10 shares Broadway Trust Company, $100 each, 180½-183.

$1,000 Comstock Tunnel Company 1st 4 per cent. income bond, due 1919, 13.

4 shares Lawyers' Mortgage Company, $100 each, $228.

1852 1912
JAS. B. COLGATE & CO.
Bankers and Brokers
36 Wall Street, - - New York
A SAFE BOND TO YIELD OVER 6%
EARNING OVER FOUR TIMES INTEREST CHARGES.
WRITE FOR CIRCULAR
Members New York Stock Exchange
Branch Office: 729 15th St. N. W., Washington, D. C.
Private Wires to Philadelphia, Baltimore and Washington.

Standard Oil ISSUES
BORNE-SCRYMSER
CONTINENTAL
CUMBERLAND
CRESCENT
EUREKA
OHIO
UNION
VACUUM
SOUTHERN
SOUTH PENN.
SOUTH WEST PA.
Gilbert Eliott & Co.
Specialists
37 Wall St., N.Y. Tel. Hanover 6110

Founded 1873
Tobey & Kirk
Will Sell:
83 Am. Bank Note Pfd.
10 Am. Malting 1st 6s
2 Am. Type Founders Deb. 6s, 1939
5 Auto Sales Gum & Chocolate 6s
50 Borden's Milk Preferred
100 Consol'd Water Co. (Utica) Com.
103 Cramp's Ship & Engine Bldg.
1 Elmira Water, Lt., R. R. 1st 5s
50 Grand Rap. & Indiana Ry.
4 Indiana Lighting 1st 4s
1 Richmond Loco. Machine 6s
TOBEY & KIRK
25 Broad St., New York
'Phones: 4294-5-6-7-8-9 Broad.

$100 Bonds
Safe as your money in a Savings Bank, paying 4 to 6%. Many listed on New York Stock Exchange. Small payment plan. Write for List T 25.
Beyer & Co.
"The Hundred Dollar Bond House"
52 WILLIAM ST.
New York.

New York City 4¼s
Due March 1, 1962
SMITH, HECK & CO.
Members New York Stock Exchange
71 Broadway, New York.

Int. Smelting & Rfg.
Computing, Tab. & Rec.
Phelps-Dodge
Int. Agr. Corp. Pfd.
Great Western Sugar Com.
Pope Mfg. Com. & Pfd.
Thomson, Towle & Co.
Unlisted Securities Department
14 Wall St., N. Y. 'Phone 8300 Rector

J. K. Rice, Jr. & Co. Will Sell
109 American Chicle Com. Stock
200 Bristol Brass Stock
50 Barnhart Bros. & Spindler 1st Pfd. Stk.
50 Bucyrus Co. Pfd. Stock
100 General Baking Pfd. Stock
50 Hale & Kilburn Com. & 1st Pfd. Stock
200 Meriden Cutlery Stock
100 Sterling Cork & Seal Stock
J.K. Rice, Jr. & Co.
Phones 7460 to 7466 Hanover. 33 Wall St., N. Y.

FOR SALE
500 Virginian Ry. Com.
BID WANTED
FREDERIC H. HATCH & CO.
New York, 30 Broad St.
Boston, 50 Congress St.
Private telephones between N. Y., Boston & Phila.

American Bank Note Co. Com. & Pfd.
International Nickel Co. Com. & Pfd.
International Agricultural Corp. Pfd.
Dominick & Dominick
MEMBERS NEW YORK STOCK EXCHANGE
115 Broadway, New York

ST. PAUL RIGHTS
Bought and Sold
Freeman & Company
TEL. 5089 JOHN. 34 Pine Street, N. Y.

SIMON BORG & CO
BANKERS,
No. 20 Nassau St., New York
INVESTMENT SECURITIES

Wm. A. Read & Co.
Bankers
No. 31 Pine Street.
BOSTON LONDON CHICAGO

Alfred Mestre & Co
Members New York Stock Exchange
37 Wall Street New York

Potter, Choate & Prentice
Members New York Stock Exchange
55 WALL ST. NEW YORK

1898 | 1912

John Muir & Co.

SPECIALISTS IN

Odd Lots

To the large trader we offer advantages not everywhere obtainable. We enable him, for instance, to accumulate his 1,000, 500 or 100 shares through, say, 50 share purchases, and to sell his 1,000, 500 or 100 shares similarly in odd lot quantities. Send for Special Letter "K."

Members New York Stock Exchange

71 BROADWAY, NEW YORK

STATISTICAL REVIEW

STANDARD OIL CO. OF NEW JERSEY

AND SUBSIDIARIES ON APPLICATION

CLOSE MARKET ON ALL STANDARD OIL STOCKS

PEABODY & COMPANY

Specialists in Real Estate Securities

42 Broadway Phone 1314 Broad

FRACTIONAL LOTS

We issue a Booklet.

Advantages of Fractional Lot Trading

Orders executed in unlisted securities

J. F. PIERSON, Jr. & CO.

MEMBERS N. Y. STOCK EXCHANGE,
74 BROADWAY, N. Y. CITY.
236 Columbus Ave.

Henry Clews & Co.

BANKERS,
11, 13, 15, 17, AND 19 BROAD ST.
MEMBERS N. Y. STOCK EXCHANGE.

STOCKS and BONDS bought and sold for investors and carried on liberal terms. Banking accounts received subject to check at sight. Interest paid on daily balances.

LETTERS OF CREDIT

issued available the world over.

Union Carbide Rights
Southern California Edison Com.
Interborough Rapid Transit
Dome Mines Co. Ltd.

LINDLEY & CO.

Members New York Stock Exchange
Tel. 66 Rector. 100 Broadway, N. Y.

George H. Burr & Co.

BANKERS

14 Wall St. New York — Rookery Bldg. Chicago

Boston Philadelphia St. Louis San Francisco

WILL BUY
100 Miss. River Power Com.
100 Int. Agric. Pfd.
WILL SELL
100 Atlantic Fruit & S.S. Co.

GWYNNE BROS.,

Tel. Broad 3232. 38 Broad St.

S. S. Kresge Co. Com.

Bought and Sold

E. & C. RANDOLPH

Members New York Stock Exchange,
111 Broadway, New York.

OPEN MARKET SECURITIES DEPARTMENT

Horace Hatch, Mgr. T. F. Shields, Bonds.
Dealers in Investment and Other Securities of the United States, Canada, and Mexico.

Municipal Bonds to net from

4¼% to 5%

Special Circulars on Request

Douglas Fenwick & Co.

34 Wall Street, New York

Wanted

YONKERS STREET RY.

1st Mtge. 5s Due 1946

Gilman & Clucas

1st Nat'l Bk. Bldg. New Haven, Ct. — 34 Pine St. New York.

Standard Oil Co. Stocks

Subsidiaries & Fractions

Dealt In

E. BUNGE & CO.

20 Broad Street. 'Phone 4735-4736 Rector.

SCHMIDT & GALLATIN

Bankers & Brokers

111 Broadway, New York

H. M. BYLLESBY & Co

ENGINEERS

EXAMINATIONS AND REPORTS

INSURANCE EXCHANGE BUILDING CHICAGO

NEW YORK PORTLAND, ORE.

Norf. & West. Conv. 4s Rcts
Atch. Conv. 4s of 1960

WRENN BROS. & CO.

Tel. 210 Rector. 24 BROAD ST.

Union Carbide

Rights

Hallowell & Henry

52 Beaver St., N. Y. Tel. Broad 4995

Union Typewriter Stocks

Dealt in by

PARKINSON & BURR

Members New York Stock Exchange

7 Wall Street, New York

NEW YORK STOCK EXCHANGE—Wednesday, May 15, 1912.

Total sales May 15, 1912.......697,289
From Jan. 1, 1912.......56,672,201
Same period last year.......37,923,447

Closing. Bid.	Ask.	Sales.		First.	High.	Low.	Last.	Net Change.
2	2½	100	Allis-Chal. cfs. 1st pd	2	2	2	2	−¼
83	83⅛	22,500	Amalgamated Copper	83½	83¾	82½	83	−½
60⅝	61	200	Am. Agricul. Chem.	61	61	60½	60½	−1
74⅛	74⅜	10,700	Am. Beet Sugar	74⅛	74¼	72⅞	74¼	...
100⅝	101	100	Am. Beet Sugar pf.	100⅝	100⅝	100⅝	100⅝	+⅜
136½	137	100	Am. Brake S. & F. pf.	137	137	137	137	+¼
40½	40⅝	25,200	Am. Can	41½	41½	40¼	40½	−1¼
118¾	119½	1,900	Am. Can pf.	119⅝	119¾	118¼	119	−⅞
59¼	59½	400	Am. Car & Foundry	59	59½	59	59¼	−⅝
54⅛	54¾	600	Am. Cotton Oil	54⅜	54⅜	54⅜	54⅜	−¼
6	6⅛	2,800	Am. Hide & Leather	5⅞	6⅛	5⅞	6⅛	+1⅛
26⅜	27⅛	1,600	Am. Hide & Leath. pf.	26	26⅞	26	26⅞	+⅞
27¼	27½	6,000	Am. Ice Securities	26¾	27⅝	26¼	27½	+1
15	15½	100	Am. Linseed	15	15	15	15	−⅛
42½	43	200	Am. Locomotive	43	43	43	43	−½
14	14¼	4,400	Am. Malt	12¾	14⅜	12¾	13⅞	+⅞
57½	58½	600	Am. Malt pf.	58	58⅝	58	58¼	−⅛
85⅝	86	4,500	Am. Smelt. & Ref.	86⅛	86⅛	85⅛	86	...
108	108½	200	Am. Smelt. & Ref. pf.	108½	108½	108¼	108¼	−¼
38	38½	400	Am. Steel Foundries	39	39⅛	38½	38½	−1
131⅛	131½	2,900	Am. Sugar Refining	132¼	132⅜	130½	131⅛	−⅝
122¼	123	100	Am. Sugar Ref. pf.	122⅜	122⅜	122⅜	122⅜	+½
145¾	146	500	Am. Telep. & Teleg.	146⅛	146⅛	145⅞	146	+¼
258	258½	500	Am. Tobacco x d.	258½	259	258½	259	+¾
105	106	100	Am. Tobacco pf.	105¼	105¼	105¼	105¼	...
103½	103¾	400	Am. Tobacco pf. new	103⅜	103¾	103⅜	103½	+¼
29¼	29½	750	Am. Woolen	28½	29½	28½	29½	+1
92¼	93	700	Am. Woolen pf.	91½	93	91½	93	+1⅛
42⅞	43	6,000	Anaconda Copper Co.	42⅞	43	42⅝	43	+⅛
118	125	200	Assets Realization	120	120	119	119	−2
106¼	106⅜	2,700	Atch., Top. & S. F.	106½	106½	106⅛	106¼	−¼
103⅛	103½	300	Atch., Top. & S. F. pf.	103⅛	103⅜	103⅛	103⅜	+¼
107⅝	108	200	Baldwin Loco. pf.	107⅞	107⅞	107⅞	107⅞	−⅛
109⅝	109⅞	1,900	Baltimore & Ohio	110	110	109½	109⅞	−⅛
..	..	2	Bank of Commerce	200	200	200	200	...
39	39¼	400	Bethlehem Steel	39¼	39⅝	38⅞	39⅝	+⅛
85⅝	85¾	15,700	Brooklyn Rapid Tran.	84¼	85¾	83⅞	85¾	+1⅞
145	146	700	Brooklyn Union Gas	144⅝	145	144⅝	145	+½
11	11¼	2,400	Bruns. Ter. & Ry. Sec.	10¼	11¼	10¼	11	+1
268⅞	269	19,065	Canadian Pacific	264⅝	269	263⅜	269	+5¼
26⅛	26½	1,800	Central Leather Co.	26⅞	26⅞	26	26⅜	−⅛
94	94½	100	Cent. Leather Co. pf.	94	94	94	94	...
80⅛	80¼	2,600	Chesapeake & Ohio	79¾	80	79½	80	+¼
107¼	107½	3,200	Chi., Mil. & St. Paul	107¼	107½	106⅞	107½	−¼
141⅛	142½	40	Chi., Mil. & St. P. pf.	141⅞	141⅞	141⅞	141⅞	...
138½	138⅞	5,700	Chi. & Northwestern	140	140	137½	138½	−1½
2½	3	350	Chi. Un. Tr. t. r. sta.	3	3	3	3	−¼
7	9	100	Chi. Un. Tr. pf. t.r.sta.	8½	8½	8½	8½	−½
29⅝	29⅞	3,300	Chino Copper	29¾	29¾	29¾	29¾	+½
29	29½	600	Colorado Fuel & Iron	29¼	29¼	29	29	−¼
..	..	100	Comstock Tunnel	*10	10	10	10	−3
142¼	142½	784	Consolidated Gas x d.	142¾	142¾	142¼	142¼	...
16⅝	16¾	5,200	Corn Products Ref.	15⅞	17	15⅞	16½	+⅜
83¾	84	1,000	Corn Products Ref. pf.	84	84¾	84	84	+¼
170½	172½	100	Delaware & Hudson	170½	170½	170½	170½	−1
20⅛	20⅝	1,700	Denver & Rio Grande	20⅝	20⅝	19½	20¼	+¼
37¾	39	400	Den. & Rio Grande pf.	38	38	37	38	−½
32½	32⅞	900	Distillers' Securities	32¼	32⅞	32⅛	32¾	−⅛
10½	11	1,100	Duluth, S. S. & A.	10⅞	11¼	10⅞	11	+½
22	23	200	Duluth, S. S. & A. pf.	22	23	22	23	+1
36½	36⅝	17,000	Erie	35½	36⅝	35¼	36½	+¾
54¾	54⅞	1,700	Erie 1st pf.	54	54¾	53½	54¾	+¾
44¼	44⅞	100	Erie 2d pf.	43¾	43¾	43¾	43¾	+¾
169½	170½	400	General Electric	170	170⅛	170	170⅛	+⅛
4	4⅛	2,300	Goldfield Consol.	4	4	4	4	...
131¾	132	2,400	Great Northern pf.	132⅜	132⅜	131½	131¾	−⅜
42	42½	1,000	Gt. N. certs. ore prop.	42⅞	42⅞	41⅝	42½	+⅜
125¾	127	2,650	Illinois Central	125⅝	127	124⅝	126½	+1½
20¼	20⅜	8,400	Inter.-Met. v. tr. cfs.	20½	20½	19⅞	20¼	+¼
59¼	59⅜	9,500	Inter.-Met. pf.	59⅜	59⅝	58⅜	59¼	+1¼
120	120½	3,400	Int. Harvester	121	121½	119½	120⅛	+⅛
18⅛	18¼	7,900	Int. Paper	17⅞	18½	17½	18¼	+½
60¾	61¼	1,950	Int. Paper pf.	61¼	61½	60	61	+⅝
30	31	500	Int. Steam Pump	30	30	30	30	...
25½	26	100	Kansas City South	25⅝	25⅝	25⅝	25⅝	−⅛
60¼	61	100	Kan. City South. pf.	60¼	60¼	60¼	60¼	−¾
9	10	300	Keokuk & Des Moines	9	9½	9	9½	+¼
176⅝	176¾	42,600	Lehigh Valley	178½	178¾	176⅝	176⅝	−⅞
187½	188	200	Liggett & Myers	188	189	188	189	+3
110	111	100	Liggett & Myers pf.	110⅛	110⅛	110⅛	110⅛	...
159	159½	1,300	Louisville & Nash	159¼	159¼	158⅝	159¼	...
68⅝	69¼	158	Mackay Cos. pf.	69	69	69	69	−⅝
78½	79	100	May Dept. Stores x d.	78⅞	78⅞	78⅞	78⅞	+⅜
4¼	4⅝	600	Mercantile Marine	4¼	4¼	4¼	4¼	...
70¼	70⅞	11,300	Mexican Petroleum	69⅝	70½	68½	70¼	+¾
25¾	26	1,600	Miami Copper	25⅝	25⅞	25¼	25⅞	+¼
22	22⅝	100	Minn. & St. Louis	22½	22½	22½	22½	+1
48⅛	48½	1,015	Minn. & St. Louis pf.	47⅝	48½	47⅝	48½	+½
143¼	144	2,960	M., St. P. & S. S. M.	143⅞	144⅜	143	144	+½
153	154⅝	600	M., St. P. & S. S.M.pf.	152	154⅞	152	154⅞	+3
27¾	28¼	200	Mo., Kansas & Texas	28⅛	28⅛	28⅛	28⅛	+⅛
40¼	40½	4,800	Missouri Pacific	40⅜	40⅞	40⅛	40½	−¼
159	159¾	700	Nat. Biscuit Co.	158½	159⅞	158⅛	159⅞	+⅞
18⅜	18½	5,200	Nat. Enam. & Stamp.	18	19¼	17⅝	18⅜	+⅞
56½	57	400	Nat. Lead Co.	57	57	56¾	56¾	−¼
31½	32	1,300	N. Rys. of Mex. 2d pf.	31½	31½	31⅛	31½	+½
21½	21⅝	2,000	Nevada Con. Copper	21¾	21⅞	21½	21½	−½
50	53	170	N. Y. Air Brake	53	53	53	53	−½
119¾	120¼	4,209	N. Y. Central	120½	120⅝	119½	119¾	−¾
57	61	100	N. Y., Chi. & St. L.	60	60	60	60	...
40	49	150	N. Y. Dock pf.	44⅞	44⅞	44⅞	44⅞	−2⅛
136	136⅜	125	N. Y., N. H. & Hart.	136½	136½	136½	136½	−⅛
38¾	39	100	N. Y., Ont. & West.	38¾	38¾	38¾	38¾	+¼
91	92	100	N. Y. State Rys.	92	92	92	92	...
113	113⅛	1,310	Norfolk & Western	112⅞	113⅛	112¾	113⅛	...
63¼	65½	300	Nor. Ohio Trac. & Lgt.	63¾	63¾	63½	63½	−¾
119⅜	119½	6,430	Northern Pacific	120½	120½	119¼	119½	−⅞
32½	33	700	Pacific Mail	33	33	32⅝	33	−⅝
51¼	51¾	100	Pac. Telep. & Teleg.	51⅝	51⅝	51⅝	51⅝	−¼
123½	123¾	1,800	Pennsylvania R. R.	123¾	124	123⅝	123¾	−⅛
109¼	109½	100	People's Gas, Chicago	109½	109½	109½	109½	+¼
181¼	184	100	P. Lorillard	183	183	183	183	+3
110⅜	111	150	P. Lorillard pf.	110⅝	110⅝	110⅝	110⅝	+⅛
109½	110	6,400	Pitts., C., C. & St. L.	109	110¼	108¾	110½	+1⅛
21⅝	21¾	400	Pittsburgh Coal	21	21¾	21	21½	+½
89	89½	1,000	Pittsburgh Coal pf.	88⅝	89¼	88⅝	89	...
35½	36	1,400	Pressed Steel Car	35½	35½	35	35½	−¾
110	112	100	Pub. Serv. Corp. N. J.	111¼	111¼	111¼	111¼	−¼
6⅝	7¼	300	Quicksilver	7½	7½	7	7	−¾
10	11¾	500	Quicksilver pf.	11⅞	11⅞	11¼	11½	−¼
19⅛	19¼	2,000	Ray Consol. Copper	19¼	19¼	19	19⅛	−¼
177	177¼	131,600	Reading	176¾	177¾	174⅞	177	+⅝
98½	99½	400	Reading 2d pf.	99	99	99	99	...
24¼	24½	1,500	Republic Iron & Steel	24	24⅜	23⅞	24⅜	−¼
80	80½	300	Rep. Iron & Steel pf.	80¼	80¼	80⅛	80¼	−½
28⅝	28½	2,300	Rock Island Co.	28⅞	28⅞	28⅛	28⅜	−½
57⅝	57¾	3,100	Rock Island Co. pf.	58⅜	58⅜	57¼	57¼	−⅛
23⅝	23⅞	200	St. Louis & San Fran.	23½	23½	23½	23½	−½
62	63¾	100	St. L. & S. F. 1st pf.	62½	62½	62½	62½	−⅛
38⅝	38¾	200	St. L. & S. F. 2d pf.	38¾	38¾	38¾	38¾	+⅛
74	75	100	St. Louis Southw. pf.	74½	74½	74½	74½	[illegible]
24¾	25	200	Seaboard Air Line	25¼	25¼	25	25	−¼
52½	52⅝	1,000	Seaboard Air Line pf.	52⅛	52⅞	52½	52½	−½
180¼	180½	950	Sears, Roebuck & Co.	181⅛	181½	179¾	180¼	−⅝
51¾	52⅞	160	Sloss-Shef. Steel & I.	52	52	52	52	...
112	112¼	3,000	Southern Pacific	112½	112½	111⅞	112	−⅛
29¼	29⅜	3,800	Sothern R'way ext.	28⅞	29⅜	28⅝	29⅜	+½
74½	74¾	200	South. R'way pf. ext.	74½	74¾	74½	74¾	+½
26	26¼	400	Standard Milling	25⅞	26⅛	25⅞	26⅛	+1⅛
61¾	62	100	Standard Milling pf.	61½	61½	61½	61½	+½
42⅞	43¼	500	Tennessee Copper	43¼	43¼	43	43	...
100⅜	101	5,200	Texas Co.	99	101½	99	100½	+1⅝
24	24⅛	900	Texas & Pacific	24	24⅜	24	24⅜	+⅜
40	40⅜	500	Third Avenue, new	40	40½	40	40½	−1
14	14½	150	Toledo, St. L. & W.	14¼	14¼	14¼	14¼	...
105½	106½	100	Twin City Rap. Tran.	106	106	106	106	...
103½	105½	300	Underwood Typewrit.	104½	105	104½	105	...
16⅞	17	36,555	Union Bag & Paper	15½	17⅞	15⅛	17	+2
66⅝	67	2,570	Union Bag & Pap. pf.	66	67⅜	64⅞	66⅞	+1⅞
172¼	172⅜	36,700	Union Pacific	173⅛	173¼	171⅝	172⅜	−½
90½	91	10	Union Pacific pf.	90½	90½	90½	90½	...
..	..	200	United Cigar Mfrs. pf.	107	107	107	107	+½
101	103	50	U. S. Ind. Alcohol pf.	102⅜	102⅜	102⅜	102⅜	...
32½	33	300	United Rys. Invest.	32⅝	32⅝	32⅝	32⅝	−¾
21½	22	2,760	U. S. Cast Iron Pipe	20⅞	21⅞	20½	21⅜	+1⅛
55½	57	325	U. S. Cast Iron P. pf.	56	56½	56	56½	...
76⅜	77¼	700	U. S. Realty & Imp.	77	77⅝	77	77⅝	+⅝
5¼	9	600	U. S. Reduc. & Ref. pf.	6½	6½	6	6	−4½
59	59⅛	2,200	U. S. Rubber	59½	59¼	58¾	59¼	−¼
113⅛	114⅜	200	U. S. Rubber 1st pf.	113⅞	113⅞	113¾	113¾	−¼
70⅞	71	117,200	U. S. Steel	71	71	69⅝	71	+⅜
110⅝	111¼	500	U. S. Steel pf.	111¼	111¼	111	111	−¼
63	63¼	8,500	Utah Copper	63½	63½	62⅝	63¼	+¼
52	52½	200	Va.-Carolina Chem.	52½	52¼	52⅛	52⅛	−⅛
9	9⅛	100	Wabash	8⅞	8⅞	8⅞	8⅞	−⅜
21¾	22	1,500	Wabash pf.	22	22⅛	21½	22⅛	+⅝
59	60	200	Western Maryland	60	60	60	60	−½
83	83¾	1,000	Western Union Tel.	83⅜	84	83	83⅛	+⅛
7¾	8	100	Wheel. & Lake Erie	7¾	7¾	7¾	7¾	−⅛
53	57	200	Wisconsin Central	56	57	56	57	+2

*Cents per share.

BONDS ON STOCK EXCHANGE.

Total sales May 15, 1912.......$2,631,500
From Jan. 1, 1912.......329,471,000
Same period last year.......340,596,500

U S 3s coupon
2,000.......102⅜
Jap Govt 4½s, sterling loan
5,000.......93
500.......92⅝
1,000.......92⅝
N Y City 4s, 1959
1,000.......99⅝
9,000.......99⅝
N Y City 4¼s
7,000.......101¼
N Y City 4½s, 1962 temp rects
1,000.......101
2,000.......100⅞
98,000.......101
N Y City 4½s, 1957
1,000.......107⅛
5,000.......107¼
new
1,000.......107¼
1,000.......107¼
Allis-Chalmers 5s
16,000.......63
Am Ice Secur 6s
3,000.......80
Am Sm Secur 6s
16,000.......104⅞
2,000.......104⅜
20,000.......104⅞
Am T & T Col 4s
1,000.......90⅜
Am Tobacco 4s
22,000.......95¼
Am Wr Paper 5s
5,000.......90
Ann Arb 1st 4s
4,000.......80
Armour & Co 4½s
5,000.......92
A T & S F gen 4s
6,000.......99¼
1,000.......99
9,000.......99¼
5,000.......99¼
500.......98⅞
21,000.......99
adjustment 4s
500.......90⅜
500.......91
stamped
500.......91¼
2,000.......90⅞
conv 4s, 1960
30,000.......102⅜
5,000.......102½
conv 5s
5,000.......108¾
5,000.......107⅞
Atl Coast L 4s
2,000.......95¼
Atl Coast Line Lo & N col 4s
6,000.......94
B & O gold 4s
2,000.......98¼
1,000.......98¼
500.......98½
5,000.......98¼
1,000.......98¼
P J & M 3½s
1,000.......88
P, L E & W Va 4s
2,000.......91½
Beth Steel 5s
1,000.......98¾
10,000.......98½
2,000.......98⅝
3,000.......98¾
20,000.......98½
B R T ref cv 4s
85,000.......87
15,000.......87⅛
15,000.......87¼
10,000.......87½
10,000.......87⅜
41,000.......87½
30,000.......87⅝
10,000.......87½
20,000.......87⅜
10,000.......87½
B Un El 1st 5s
8,000.......102¼
48,000.......102
Cal G & Elec 5s
2,000.......96¼
Canada So 1st 6s
4,000.......101
Cent Leather 5s
5,000.......96½
Central N E 4s
1,000.......82⅝
Cent of N J gen 5s
5,000.......121⅜
Cen Vermont 4s
3,000.......91½
7,000.......91⅜
Ches & O con 5s
2,000.......111
1,000.......110⅞
gen 4½s
1,000.......100⅞
2,000.......100⅞
Chic & Alt 3½s
2,000.......61½
C B & Q joint 4s
24,000.......96⅝
5,000.......96¾
11,000.......96⅝
25,000.......96½
C B & Q gen 4s
6,000.......96
Ill div 3½s
4,000.......87
Chic & East Ill ref & Imp 4s
1,000.......80⅛
C & E Ill con 6s
1,000.......123⅜
Chic Gt Wn 4s
1,000.......79⅜
C M & St. P gen 4s, Series A
1,000.......98¼
con 4½s when issued
57,000.......102⅝
C R I & P R ref 4s
1,000.......89¼
7,000.......89⅞
1,000.......89¼
C R I & P R R 4s
41,000.......71½
15,000.......71⅝
Chino Copper 6s
2,000.......125½
Col Indus 5s
7,000.......75⅝
Col & So 1st 4s
1,000.......96
C & S rf & ex 4½s
1,000.......96⅜
Del & H conv 4s
23,000.......98⅛
D & R G 1st & ref 5s
2,000.......85½
25,000.......85⅝
20,000.......86
Dis Sec Corp 5s
27,000.......75
Du Pont de Nem Powder 4½s
17,000.......92
10,000.......92¼
5,000.......91⅞
59,000.......91⅜
38,000.......91½
2,000.......91⅝
43,000.......91½
Erie 1st con 4s
20,000.......89¼
Erie cv 4s, Ser A
7,000.......87½
Erie con 4s series B
1,000.......79⅜
3,000.......79⅝
5,000.......79⅜
Green Bay & W deb ctfs B
5,000.......13
5,000.......12½
6,000.......12⅞
8,000.......13
H & T C gen 4s
1,000.......95½
Ill Cent ref 4s
43,000.......95⅜
14,000.......95⅞
2,000.......96
Ill Steel 4½s, J P Morgan & Co Trust Rects
5,000.......92
Ind, Ill & Iowa 4s
1,000.......93½
Ind Steel 5s, J. P. Morgan & Co trust rects
10,000.......101⅛
10,000.......101
47,000.......101⅛
Inter Met 4½s
15,000.......82⅝
50,000.......82⅝
12,000.......82⅝
2,000.......82½
23,000.......82⅜
21,000.......82½
5,000.......82⅝
2,000.......82½
17,000.......82⅝
30,000.......82⅝
Interboro R T 5s
25,000.......104¼
1,000.......104⅜
3,000.......104½
Inter Nav 5s
7,000.......79
Iowa Cent ref 4s
1,000.......65
Kan & M 2d 5s
14,000.......98⅜
3,000.......98½
K C, F S & M 6s
2,000.......115¾
K C, Ft S & M 4s
1,000.......79⅜
Kan City So 5s
1,000.......98⅜
Lack Steel 5s, 1915
1,000.......91⅝
1950
10,000.......78
7,000.......77⅞
10,000.......78¼
11,000.......78½
10,000.......78⅝
L S & M S 4s, 1928
2,000.......93½
L S & M S 4s, 1931
6,000.......93⅜
5,000.......93½
Liggett & Myers 7s temp'ry bonds
1,000.......120⅜
1,000.......120⅝
Ligget & Myers 5s temp'ry bonds
9,000.......94½
L & N unified 4s
8,000.......99¼
5,000.......99⅜
10,000.......99¼
Man con 4s tax ex
2,000.......97⅛
Mer Marine col Tr 4½s
2,000.......64½
Mich Cen deb 4s
5,000.......90
Mo, K & Ok 1st 5s
3,000.......106
M K & T of T 5s
5,000.......101¾
M K & T 1st 4s
5,000.......95¼
M P 1st con 6s
3,000.......107¼
N Y Cen gen 3½s
1,000.......87¼
deb 4s, 1934
1,000.......93⅜
1,000.......93½
M C col 3½s
1,000.......80
Mo Pac con 5s
4,000.......87½
10,000.......87
N Y G E L H & P pur money 4s
19,000.......89
N Y & G L 5s
14,000.......105
N Y & Har 3½s
1,000.......89
N Y, N H & H conv deb 6s
6,000.......129½
1,000.......129¼
1,000.......129½
N Y, O & W ref 4s
1,000.......94
N Y Rys temp adj 5s
3,000.......53½
1,000.......53⅛
N Y, S & W gen 5s
6,000.......88
N Y Tel 4½s
1,000.......100¼
N Y, W & B 4½s
1,000.......99½
5,000.......99⅝
9,000.......99½
Nor & W con 4s
4,000.......99
Nor & W Pocah C & C 4s
1,000.......92
Nor Pac 4s
1,000.......99⅝
Nor Pac 3s
9,500.......69⅝
Ore Short Line gtd ref 4s
9,000.......93⅝
1,000.......93
Ore-Wash R R & N 1st & ref 4s
10,000.......91⅝
Pac T & T 5s
13,000.......100⅜
Penn con 3½s, 1915
1,000.......97½
Peo & E 1st 4s
2,000.......90½
P G & C of C refg 5s
6,000.......101⅜
P Lorillard Co 7s temp'ry bonds
1,000.......121¾
1,000.......121⅞
P, F W & C 1st 7s
1,000.......100
Pub Serv Corp s f 5s
5,000.......94¼
2,000.......94⅛
8,000.......94
Ray Consol 1st 6s
2,000.......114
Reading gen 4s
2,000.......98⅛
1,000.......98
4,000.......98⅛
10,000.......98
2,000.......98⅛
Rdg. Jer Cent col 4s
1,000.......97⅛
Rep I & Steel s f 5s, 1940
20,000.......93
Rio Gr W 1st 4s
2,000.......86
St L, Jr Mt & So gen 5s
5,000.......105¼
Riv & G 4s
4,000.......83½
St L & S F R R gen 5s
2,000.......87¼
ref 4s
5,000.......79
St L S W 1st 4s
5,000.......92
San A & A P 4s
6,000.......86½
Seab A L ref 4s
10,000.......81⅝
gold 4s, sta
1,000.......86½
adjustment 5s
1,000.......80
1,000.......79½
So Pac col 4s
10,000.......91½
So Pac conv 4s
6,000.......95¼
10,000.......95⅛
So Pac 1st ref 4s
3,000.......95⅛
3,000.......95⅛
So Ry 1st 5s
32,000.......107⅜
19,000.......107¼
3,000.......107⅛
1,000.......107⅜
So Ry gen 4s
3,000.......78⅞
Term Assn of St L ref 4s
5,000.......94⅝
Texas Co conv 6s
11,000.......99⅛
4,000.......99¼
10,000.......99½
6,000.......99⅝
5,000.......99⅝
Third Av ref 4s
8,000.......82⅞
Third Av adj 5s
4,000.......78
Underground Elect Rys of London 4½s
2,000.......95⅛
income 6s
1,000.......89
Un Pac 1st 4s
4,000.......101⅜
11,000.......101¼
5,000.......101⅜
5,000.......101½
3,000.......101⅜
4,000.......101½
registered
1,000.......101
Un Pac conv 4s
2,000.......102⅜
20,000.......102⅛
Un Pac 1st & ref 4s
1,000.......96⅛
United Railroads of San Fran 4s
2,000.......67½
U S Leather 6s
4,000.......101⅛
U S R & Imp 5s
1,000.......89⅞
U S Rubber 6s
1,000.......104½
14,000.......104⅝
U S Steel Corp s f 5s
1,000.......102¼
9,000.......102⅜
5,000.......102¼
27,000.......102⅜
5,000.......102¼
registered
1,000.......102
Va-Car Ch 1st 5s
1,000.......99⅝
1,000.......99⅝
Wabash R R ref & ext 4s
10,000.......70⅛
78,000.......70
10,000.......69⅞
11,000.......69⅜
27,000.......69⅝
6,000.......69⅝
1,000.......69⅞
17,000.......70
6,000.......70¼
25,000.......70⅜
20,000.......70⅜
10,000.......70¼
15,000.......70¼
Equit Tr Co cts of dep, sta
10,000.......67⅝
1,000.......67¾
26,000.......67½
17,000.......67⅝
10,000.......67⅞
30,000.......68
15,000.......68¼
35,000.......68⅜
Wab, Pitts Term 1st, Cent Trust ctfs
10,000.......38
Colum Tr ctfs
1,000.......38
West Md 4s
7,000.......87
1,000.......87¼
West Shore 4s
5,000.......100½
5,000.......100⅜
W U Tel col tr 5s
5,000.......102⅜
Wilkes & East 1st 5s
1,000.......101½
Wis Cent gen 4s
2,000.......91⅛

BID AND ASKED QUOTATIONS.

Closing quotations for Government bonds:

	Bid.	Asked.		Bid.	Asked.
2s, r, 1930	100½	101	Pan 2s, r, 1938	100¼	..
2s, c, 1930	100⅝	101¾	Pan 3s, r, 1961	101⅝	102
3s, r, 1918	102¼	102⅝	Pan 3s, c, 1961	101⅝	102
3s, c, 1918	102¼	102⅝			
4s, r, 1925	114	114⅜			
4s, c, 1925	114¼	115			
Pan 2s, r, 1936	100¼	..			

Closing quotations for stocks in which there were no transactions:

	Bid.	Asked.
Adams Exp.	202	..
Alb & Susq.	265½	..
Alle & W.	128	..
Allis-Chalm.	1	1⅛
Do pf.	3¾	4½
Do 1st pf.	5½	6
A A C pf.	100	101
A B S & F.	95¼	96¼
A C & F pf.	117	118⅝
Am Coal	70	95
A C O pf.	97⅝	102
Am Exp.	218	225
Am Lin pf.	38	39
A Loco pf.	107	109
A S pf, B.	88	89
Am Snuff.	125	132
Do pf.	101	107
Do new.	100	102
A T & C.	70	77½
A W P pf.	38¼	39½
Ann Arbor.	15	35
Do pf.	60	90
Assoc Oil.	..	52
Atl C L.	140	140½
B & O pf.	88	90
Batopilas M.	1⅜	2
Beth St pf.	72	73
B, R & P.	108	114
Do pf.	126	130
But'k Co, ex div.	36	39¼
Canada So.	67¼	69
C R R of N J.	370	390
C & S A T.	118	120
Chi & Alt.	17	20
Do pf.	25	40
C, B & Q.	207	..
Chi Gt W.	18½	19
Do pf.	35	36
C, I & L pf	50	80
C & N W pf.	180	192
C, St P, M & Om.	132	136
Do pf.	150	158
C, C, C & St L.	55	58
Do pf.	100⅛	105
Cleve & P.	169	..
C F & I pf.	111	..
Col & So.	43	44
Do 1st pf.	74	75
Do 2d pf.	66	72
Cons Coal.	102	..
Crex Carpet.	80	84
Cub-Am S.	..	45
Do pf.	93	100
D, L & W.	540	550
D M & Ft D.	6½	8
Det & M.	115	..
Do pf.	105	..
Det Un R.	67	70
Du P de N Pow pf.	93¼	95
Ev & T H pf.	..	105
F M & S.	13	17
Do pf.	40	44
Gen Chem.	137	145
Do pf.	108½	109½
Gen Motors.	33½	35
Do pf.	71	73
G & S Tel.	115¼	..
G.W.Helme.	125	170
Do pf.	100	112
Hav E Ry.	110½	..
Do pf.	118	..
Hock Val.	123	..
Homestake.	93	95
Ill C l l.	92⅛	..
Inger-Rand.	105	..
Do pf.	98	..
Int H pf.	117	118⅝
I S P pf.	81⅛	83
Iowa Cent.	12½	13
Do pf.	25	30
K C, Ft S & M pf.	78⅛	80
K & D M pf.	50	60
Kn I, C, pf.	60	78½
Lack Steel.	28¼	35
Lacl Gas.	105¼	106¼
L E & W.	14⅛	16¼
Do pf.	32½	38
Lake Shore.	464	..
Long Island.	44	50
Mackay Cos.	83⅞	87½
Mah C R.	600	1,000
Man Beach.	2	10
Man Elev.	136	137
M D St pf.	107½	111½
Mer M pf.	18	18⅞
Miami Cop.	160	190
M, St P & S S M l l	86¼	88
Mo, K & T pf.	60¼	62
Mor & Es.	172½	176½
N, C & St L.	160	180
Nat B pf.	129	130¾
Nat En pf.	91	95
Nat L pf.	109	109¼
Nat Rys of M 1st pf.	64½	65
N O, M & C pf.	29	29½
N Y, C & St L 1st pf.	104½	..
Do 2d pf.	85	90
N Y Dock.	20½	..
N Y, L & West.	122	130
Norf South.	50⅝	51
N & W pf.	88	92
North Am.	82¾	83
Ont Mining.	1¼	2
Pabst B pf.	110½	112
Pac Coast.	90	100
Do 1st pf.	85	105
Do 2d pf.	90	100
P T & T pf.	99⅝	..
Peo & E.	15	18
Pere Marq.	..	30
Do 2d pf.	..	38
Phelps-D'ge.	200	..
Phila Co.	105½	106
P, C, C & St L pf.	113	115
P, Ft W & C.	165½	..
Do sp.	169	..
Pitts St pf.	100	100½
P, Y & A pf.	163	..
P S C pf.	101¾	102½
Pullman Co.	159½	161½
R R Sec, I C stk cts.	85¼	89
Ry St Spr.	35	36¼
Do pf.	100	102
Rdg 1st pf.	89½	91
Rens & Sar.	185½	..
R, W & Og.	128	..
R G M Co pf.	101	109
Rutland pf.	58	65
St L & S F, C & E I ctfs.	140	..
Do n cts.	54¼	57
Do pf cts.	107	..
St L S W.	33	33½
Sears-R pf.	123	..
S-S S & I pf.	90	100
So P R S.	70	81
Do pf.	105	110
So Ry, M & Ohio ctfs.	80	88
T P L Tr.	89	..
T, P & W.	15¼	..
T R & L.	6	7
T, St L & W pf.	30⅞	32⅝
T C R T pf.	142	145
Und T pf.	112	112½
Un Dry G.	98½	100
Do pf.	106¾	108½
U R Inv pf.	61½	61¾
U S Exp.	93½	100
U S Ind A.	33	35
U S R & R.	2⅞	5
U S R 2d pf.	79½	80
Va-Car Ch Co pf.	118¾	119
Va I, C & Coke	60	63
Va R & P.	..	49⅞
Vulcan Det.	22	25
Do pf.	82	85
W F Exp.	144¼	146
Weyman-B.	180	200
Do pf.	100	114
W Md pf.	81	83
Westingh'se	75	76
Do 1st pf.	119	121
W & L E 1st pf.	24½	24¾
Do 2d pf.	12¼	12¾

Boston & Albany to Issue Bonds.

ALBANY, N. Y., May 15.—The Boston & Albany Railroad Company has applied to the Public Service Commission for the approval of an issue of $1,000,000 twenty-five year 4½ per cent. improvement bonds of 1912. The proceeds are to be used for repairs and improvements.

FINANCIAL NOTES.

Books of the Marconi Wireless Company of America will remain closed for the exchange of the company's shares for splitting the certificates into $5 par shares in place on $25 par shares, until May 24. The large amount of routine work involved in the change and the issuance of new stock causes the delay.

Ashley & Co., 111 Broadway, are offering the first mortgage 5 per cent. bonds of the Blue Ridge Electric Company.

The Board of Trustees of the New York Trust Company elected Dean Sage of the firm of Zabriskie, Murray, Sage & Kerr a Trustee yesterday.

J. Louis Schaefer, Vice President of W. R. Grace & Co., has been elected a Director of the Corn Exchange Bank, to succeed the late Thomas B. Parr.

Moody's Manual of security issues for 1912 has been issued nearly two months earlier than usual, notwithstanding another increase in the size of the volume, which now contains 4,200 pages. Most of the increase of 300 pages is due to the inclusion of a large amount of new data regarding industrial and public utility corporations.

The Babson Statistical Organization opened its new building at Wellesley Hills last evening.

St. Louis and San Francisco Railroad Company

To the Holders of its $8,000,000 Three-Year Five Per Cent Secured Gold Notes:

Notice

Is hereby given that St. Louis and San Francisco Railroad Company hereby calls for payment and redemption on the first day of June, 1912, at par and accured interest, all of its Three-Year Five Per Cent Secured Gold Notes, bearing date March 1, 1910, issued under Collateral Trust Agreement, dated March 1, 1910, between said Company and Union Trust Company of New York, as Trustee; that said St. Louis and San Francisco Railroad Company on said first day of June, 1912, will pay or redeem at the office of William Salomon & Co., 25 Broad Street, in the City of New York (being the agency of the Railroad Company for that purpose) all of said Gold Notes at their face value and accured interest thereon to said first day of June, 1912, and that upon said first day of June, 1912, both principal and interest of said notes will become due and payable, and that after said first day of June, 1912, interest upon said notes shall cease to accrue.

St. Louis and San Francisco Railroad Co
By T. D. HEED, Assistant Treasurer

Referring to above notice, we shall be prepared on and after June 1, 1912, to pay at our office, 25 Broad Street, New York, the above mentioned $8,000,000 notes at face value with interest up to June, 1, 1912.

We are also prepared to receive the said notes at 100 and full interest up to June 1, 1912, less discount for the unexpired term at the rate of 3% per annum, in exchange for St. Louis and San Francisco Railroad Co., New Orleans, Texas & Mexico Division first mortgage 5% bonds at 95 and interest. This offer to exchange is terminable without notice. A description of the bonds is given below.

New York, April 24, 1912. William Salomon & Company

St. Louis and San Francisco Railroad Company

New Orleans, Texas & Mexico Division

First Mortgage Five Per Cent Gold Bonds

Dated March 1, 1910 — Interest payable March 1 and September 1 — Due March 1, 1940

Redeemable at 105 and interest on March 1, 1937, or any interest date thereafter. Coupon bonds, in denomination of $1,000 may be registered as to principal or exchanged for fully registered bonds, which may be reconverted into coupon form.

THE NEW YORK TRUST COMPANY, TRUSTEE

Of the total $50,000,000 bonds authorized, $28,300,000 are outstanding, including $5,000,000 (issued as 4½s) sold abroad and now listed on Paris Bourse.

These bonds are the direct obligation of the St. Louis and San Francisco Railroad Company. Attention is called to a letter from Mr. B. L. Winchell, President of the Company (copies of which may be obtained on application), and which, with other official statements, may be briefly summarized as follows:

First Mortgage: Secured by direct first mortgage or by first lien through deposit of collateral on 806 miles of railroad and by a first lien on 184 miles of trackage rights, a total of almost 1,000 miles comprising the New Orleans, Texas & Mexico Division, which extends from New Orleans via Houston to Brownsville, Texas. The division is practically all main line of great strategic value which upon completion of projected construction by National Railways of Mexico will be part of shortest route from New Orleans to Mexico City.

Importance: Serves "Gulf Coast Country," a splendid traffic-producing territory hitherto largely without railroad facilities; fruits, garden truck, cotton, sugar, etc., raised in abundance along the southern part of the line, which, with only 10% of adjacent area under cultivation, offers great possibilities of future development; cotton, sugar, rice, etc., thrive on eastern part of the line, which reaches one of the most extensive timber areas in United States. Alluvial soil, favorable climate and excellent transportation facilities assure continued development of territory, which is practically all susceptible of cultivation.

Increasing Traffic: Indicated by gain of about 40% in gross earnings per mile during the last two years, which ratio of increase in gross earnings is confidently expected to continue for a number of years; annual rate of gross earnings per mile for quarter ended February 29, 1912, was $5,034, which, with normal operating expenses at 70% of gross, would be sufficient to pay fixed charges of the division.

Earnings: Surplus Net Income of entire Frisco System (exclusive of new division) for year ended June 30, 1911, after allowing for interest charges, rentals, etc., was $2,005,009, and after payment of $617,192 dividends was $1,387,817.

Property: Comprises one of the longest low grade lines in United States; designed for heavy through traffic, with maximum gradient of only 3-10%, enabling economical operation; heavy steel bridging; ample terminals provided at important traffic centers of New Orleans, Houston and Baton Rouge.

The legality of the issue has been approved by Messrs. Cravath, Henderson and de Gersdorff, New York. Application will be made in due course to list these bonds on the New York Stock Exchange.

Price 95 and interest, yielding about 5.35%

MANHATTAN TRANSIT

Traded in on the New York Curb.

Since last Saturday this stock advanced from 1⅝ to 2⅝, held its advance and closed yesterday at

2⅜ BID—2½ ASKED.

On Request

we will send you our special "*Manhattan Transit*" *Letter* which explains the situation and the pending important developments in the affairs of this company.

GEORGE W. SALINGER,

Stock Broker,
44 BROAD ST., NEW YORK
Telephones: Broad 1235, 1236, 3923, 3924.

W. S. BARSTOW & CO.

INCORPORATED

CONSULTING and CONSTRUCTION ENGINEERS

PUBLIC SERVICE PROPERTIES FINANCED and MANAGED

50 Pine Street New York

WE WANT.

10 American Druggist Syndicate
200 Guanajuato Development Co.
200 Peregrina Preferred
200 Pinguico Preferred
1,000 United 5 & 10c. Stores

HARVEY A. WILLIS & CO.,

(Established 1901.)
COMMISSION CURB BROKERS
32 Broadway, N. Y. 'Phones 4270-1 Broad.

MARCONIS

American (new)
English Canadian

L. P. CARTIER

30 Broad St., New York
Telephone 6746 Broad

Dry Dock, E. B'way & Bat. Scrip.
Alliance Realty
Lord & Taylor 1st preferred
Singer Manufacturing Co.

Hanson & Didrichsen

Tel. John 3626. 34 Pine St.

American Finance & Securities Co.

Timber Bonds

5 Nassau St., New York

FOR SALE

Gas & Electric Co. of Bergen Co.
1st Consol. 5s, due June 1949

W. E. R. SMITH & CO.

20 BROAD ST., NEW YORK

WANTED

Knickerbocker Trust Co. stock will pay 304

ARTHUR S. H. JONES

Tel. Rector 1804 15 Wall Street

Railroad, Public Utility and Industrial Bonds

Described in New Booklet

Copy sent on request

White, Weld & Co.

14 Wall Street
New York

Chicago Boston

BLUE RIDGE ELECTRIC CO.

1ST MTGE. 5% GOLD BONDS

Underlying Lien of Georgia Railway & Power Co. which has agreed to retire them on or before Oct. 1, 1916, at par and interest.

AUTHORIZED $1,370,000. OUTSTANDING $1,135,000.

INTEREST PAYABLE JANUARY AND JULY 1.

Closed underlying mortgage on Hydro-Electric generating station of 3,000 H. P. on 53 miles of steel tower transmission line connecting it with Atlanta and adjacent cities and on undeveloped sites near Atlanta with a capacity of about 125,000 H. P.

Net earnings of Georgia Railway and Power Company after payment of interest charges on all underlying bonds and guaranteed stocks were 15 times interest on this issue.

Market value of securities junior to these bonds about $12,000,000.

Descriptive Circular on Application.

ASHLEY & CO.

Boston 111 BROADWAY, NEW YORK Atlanta

United States Mortgage & Trust Co.

New York

CAPITAL and SURPLUS $6,000,000

Personal and Business Accounts Invited.

Guaranty Trust Co. of New York

28 Nassau Street, New York.
Fifth Ave. Branch, 5th Ave. & 43d St., N. Y.
London Office, 33 Lombard Street, E. C.

Capital and Surplus . $23,000,000
Deposits 178,000,000

PARK & TILFORD,

225 Fifth Avenue, New York, May 8, 1912.

Pursuant to the terms of the Indenture entered into with the Lincoln Trust Company, as Trustee, requiring the redemption and cancellation of $40,000 par value Park & Tilford 6% Debenture Bonds on June 1st, 1912, offerings for the sale of this amount of Bonds to Park & Tilford are now invited and will be received up to May 29th, 1912, at this office.

PARK & TILFORD, J. R. Agnew, Treasurer.

INVESTORS READ

The Wall Street Journal

SAVINGS AND LOAN ASSOCIATIONS.

5% ON YOUR SAVINGS

Earnings allowed from date received to date withdrawn.
EVERY DAY COUNTS
Estab. 19 yrs.

Under supervision of New York Banking Dep't
Assets over $3,500,000
Call or write for booklet
INDUSTRIAL SAVINGS AND LOAN CO.
1309 Times Building, New York

Allis-Chalmers

REORGANIZATION

Sufficient assents and deposits having been received, (representing more than eighty per cent. of the outstanding First Mortgage Five Per Cent. Bonds and more than two-thirds of the Preferred and Common Stock of the Allis-Chalmers Company,) the Reorganization Committee has this day declared the Plan operative, and has resolved to carry the same into effect, subject to all the powers and discretion vested in it under the terms of the Agreement of Reorganization dated March 18, 1912.

Notice is hereby given to bondholders and stockholders who, for any reason, have not deposited their bonds or stock with the CENTRAL TRUST COMPANY OF NEW YORK as Depositary, that the time to do so has been extended to and including JUNE 1, 1912, after which date no deposits will be received except upon such terms and conditions and upon the payment of such penalty as the Reorganization Committee in its discretion may impose.

New York, May 2, 1912.

JAMES N. WALLACE, Chairman,
CHARLES W. COX,
ALEXANDER J. HEMPHILL,
R. WALTER LEIGH,
JOHN H. McCLEMENT,
W. EMLEN ROOSEVELT,
FRED. VOGEL, JR.,
Reorganization Committee.
FRANKLIN L. BABCOCK, Secretary,
54 Wall Street, New York, N. Y.
GUTHRIE, BANGS & VAN SINDEREN,
Counsel to Reorganization Committee.

EXAMINATIONS, DESIGNS & ESTIMATES
of
ENGINEERING STRUCTURES & PROPERTIES
SCHUYLER N. SCHAFF, 5 BEEKMAN ST.
Civil Engineer. New York City.

THE REAL ESTATE FIELD

Big Day for Bronx Sales—$1,400,000 Loan on Fourth Avenue Loft—35th Street Deal—Harlem Flats Sold—Good Suburban Demand—Leasing Market Active.

There was plenty of activity in the Bronx yesterday, revealing the steadily increasing demand among investors and operators for desirable plots in that rapidly growing borough. J. Clarence Davies made three sales, two being vacant property which will doubtless be improved at an early date. One of the important deals was in the nature of trade in which a west side apartment figured, being the six-story house known as the Watsessing, at 253 and 255 West Ninety-fifth Street, on a plot 50 by 100.11 feet, together with the adjoining vacant plot at 257 West Ninety-fifth Street, 25 by 100.11, the combined frontage being 75 feet. Alfred M. Rau was the buyer of these west side parcels from Alphonso E. Pelham. The asking price was $160,000. Mr. Rau gave in part payment four lots on the west side of Jerome Avenue, between 200th and 204th Streets, 100 by 100 feet and irregular. A. Frank was the broker in the deal.

For the Harlem Savings Bank, J. Clarence Davies sold to a client two two-family houses, each on plot 19.6 by 100 on the west side of Concord Avenue, 395 feet south of 149th Street. He also sold for Joseph Loeb to the Wilbert Realty Company a plot 75 by 100 on the west side of Aqueduct Avenue, 121 feet north of 176th Street. Mr. Davies also sold for Sol Lent three lots on the east side of Concord Avenue, 153 feet south of Nereid Avenue, covering a plot 75 by 89 feet.

A little north of the Aqueduct Avenue sale made by Mr. Davies a plot 90 by 108 was sold by the Aqueduct Realty Company, Peter J. McCoy, President, being on the east side, between 183d Street and Fordham Road. It was bought by a builder for improvement. The dwellings erected by the company on a parcel adjoining were sold a short time ago.

Another deal which involved a trade of Bronx properties was closed between H. B. Davis and Junius Pittmann, Mr. Davis acquiring the plot, 120 by 90, on the east side of Webster Avenue, 100 feet north of 182d Street. In exchange Mr. Pitmann took the five-story apartment house at 2,341 Andrews Avenue, on a plot 50 by 100, near Fordham Road. J. A. Wood negotiated the deal.

The northwest corner of Bryant Avenue and 173d Street, a plot 24 by 100 has been sold to an investor by Harry C. Jackson, in conjunction with Charles Leopard. The buyer will improve the plot with a five-story apartment house.

John A. Steinmetz sold for the Obark Realty Company the four-story plot at 934 East 179th Street, on a plot 71 by 56, to James Steg, who gave in part payment a lot 31 by 114 on the west side of Daly Avenue, between 179th and 180th Streets.

$1,400,000 Fourth Avenue Loft Loan.

A building loan of $1,400,000 has been made by the New York Life Insurance Company to the Armory Holding Company, (Irons & Todd,) on the block front on the east side of Fourth Avenue, between Twenty-fifth and Twenty-sixth Streets, 197.6 by 120 and irregular. The plot abuts the Sixty-ninth Regiment Armory, which covers all the remainder of the block to Lexington Avenue. A twelve-story loft is being erected on the entire Fourth Avenue frontage.

Sisters Buy Harlem Flats.

Mrs. Angiesla Weeks and her sister, Mrs. Anita Clark, who recently sold the six tenements on the southwest corner of Elizabeth and Houston Streets, have purchased through E. H. Ludlow & Co. and Collins & Rowe, the brokers in the former deal, the two six-story flats, 2,716 to 2,724 Eighth Avenue, between 144th and 145th Streets. Each house covers a plot 40 by 100 feet. The deal was an all cash transaction, involving about $150,000.

Amsterdam Avenue Flats Sold.

Charles S. Kohler has sold for the Peters Realty Company the two five-story flats with stores on plot 50 by 88, at 828 and 830 Amsterdam Avenue, to a client for investment. The property is between 100th and 101st Streets.

Rumor of Sixth Avenue Sale.

The four-story building at 625 and 627 Sixth Avenue, on a plot 50 by 100, was reported sold yesterday to operators. The property, which is located between Thirty-sixth and Thirty-seventh Streets, was offered at auction in 1909, and was bid in at that time for $285,000, and more recently it was again offered, and purchased by Alfred F. Skinner for $228,000, at the stand of Joseph P. Day, last month.

Deal in West Thirty-fifth Street.

In the new Fifth Avenue retail shop centre another old-fashioned dwelling was disposed of to an investor who will remodel it for business.

The property, which consists of a four-story and basement structure at 9 West Thirty-fifth Street, on a lot 18.9 by 98.9, was sold by the Metropolitan Bank to a client of Frank E. Smith. The adjoining 75-foot plot at 3 to 7 was recently leased by the estate of Col. John Jacob Astor to the Brunswick Realty Company, which is preparing for the erection of a twelve-story store and loft building.

The Private Dwelling Market.

An investor has purchased from Ennis & Sinnott 771 St. Nicholas Avenue, a four-story dwelling, on a lot 20.6 by 109.2, located between 148th and 149th Streets. Thomas & Son negotiated the sale.

Sonn Brothers have sold 454 and 462 West 142d Street, two four-story dwellings, with frontages of 18 and 17 feet, respectively. They are located on the south side of the street, between Convent and Amsterdam Avenues. The buyer gave Jerome Avenue lots in part payment.

The Charles F. Noyes Company has sold for a client of the Cruikshank Company to Leon Pizer 557 Second Avenue, a four-story building, on lot 20 by 77. Helen E. C. Madegan holds title. The property is near Thirty-first Street.

Recent Buyers.

Frank Irving is the buyer of the northeast corner of Whitlock Avenue and Barretto Street, and the northeast corner of Whitlock Avenue and Tiffany Street, sold recently by the Dreicer Realty Company.

The Wyllys Company is the buyer of the Netherland Club property at 47 East Twenty-fifth Street, the property being acquired to preserve the southern exposure of the Madison Square Hotel at 38 and 40 East Twenty-sixth Street, facing Madison Square Garden and the Madison Square Apartments, which abut on the property just acquired.

Staten Island.

Cornelius G. Kolff has sold for Frank Koch his stucco house on Fairmount Avenue, Brighton Heights, on plot 40 by 100, to Allan F. Jacobson of New Brighton for occupancy.

MORTGAGE LOANS.

BUILDING LOANS
PERMANENT LOANS
OR BOTH COMBINED
4½% MONEY
In Any Amount for Permanent Loans on Choice Improved Manhattan Properties.
A. W. McLAUGHLIN & CO.,
128 Broadway, corner Cedar.
MORTGAGES EXCLUSIVELY.
STRONGEST AND BEST EQUIPPED.

We Can Save
You Money
by reducing the rate of interest on your mortgage to
4½%
The fees are so low it will pay you to investigate.
Geo. R. Read & Co.,
20 Nassau Street.
(12060)

Long Island Sales.

The residence of Charles Hallock on Hawthorne Street, Queensboro Hill, has been sold to Dr. Edward Fellman, a physician of Thirty-fourth Street, Manhattan. The consideration was $21,000. The house occupies a plot 100 by 100.

Edward E. St. Ledges has purchased the old White homestead on Stratford Street, Queensboro Hill, occupying a plot 40 by 100.

The Somerville Realty Company has sold at Arverne a plot, 80 by 100, on the east side of Vernam Avenue, south of Morris Avenue, to Dr. H. I. De Groot; a plot, 40 by 100, on the east side of Clarence Avenue, to S. M. Bernstein; a plot, 40 by 100, on the north side of Isabelle Avenue, fronting on Jamaica Bay, to Felix Levey; a plot, 40 by 105, on the north side of Isabelle Avenue, to Anton Loder, and a plot, 40 by 100, on the south side of Gouverneur Avenue to H. Rosenberg.

Oakwood Sold to Hartridge School.

A real estate transaction of interest to the residents of Plainfield, N. J., has just been announced, involving the purchase of the fine residence and grounds in Plainfield, formerly known as the Barnaby place and now known as Oakwood, recently owned and occupied by R. H. McCutcheon. The Hartridge School for Girls now becomes the owner of Oakwook, which, with its modern buildings, spacious lawns, shrubbery and gardens, is to be occupied by its resident department. This is the second purchase of Plainfield property made in recent years by the Hartridge School. It bought four years ago, for a recitation hall and gymnasium, in the best residential section of Plainfield, the property opposite that of Charles J. Fisk.

Suburban.

E. Nelson Ehrhart has sold for Clara E. Mapes her residence at 16 Ridgeview Avenue, White Plains, together with the adjacent plot, the entire property comprising of 200 feet frontage by a depth of 175 feet. This property was held at $24,000.

This is the third house recently sold on Ridgeview Avenue. No. 32 was sold by E. Nelson Ehrhart for H. Berg to A. Weiss, and 18 was purchased by an investor.

Queens Building Boom.

That there is a building boom in the Borough of Queens of growing importance was shown by the fact that plans calling for over a half million dollars worth of operations were filed with the Building Bureau last week. Many of the plans called for two-story brick private dwellings, which seem to be very popular with both owners and builders.

In the applications filed last week there were 148 for new buildings of an estimated value of $467,940; twenty-six applications for alterations of an estimated value of $11,255, and eighty-two applications for plumbing permits of an estimated value of $31,975.

Valuable Plots at Auction.

Joseph P. Day will offer at noon to-day in the Vesey Street Salesroom, an unusually attractive list of Manhattan and Bronx properties, principal among which is a strategic corner plot in the Hudson Terminal district, loft buildings and east side tenements. The list includes a number of choice vacant properties, located throughout the Bronx. Mr. Day will also offer at noon, in the Bronx Exchange Salesroom, 3,208 to 3,210 Third Avenue, at Supreme Court Foreclosure Sale by instructions from Adolph Stern, Esq., Referee, a vacant plot at the northwest corner of Jerome Avenue and 198th Street; also a vacant plot on the north side of east 240th Street, 350 feet east of Martha Avenue.

Bryan L. Kennelly will sell at auction to-day, at noon, on the premises, the property of Solomon Pariser, comprising seventeen lots, on the south side of Neptune Avenue, running through to the north side of New Street, Coney Island.

$193,000 In Loans Placed.

A first mortgage building loan of $140,000 has been granted by the Title Guarantee and Trust Company to the Champion Realty Company, which is building a six-story factory and loft building on the property, located 95 feet on Southern Boulevard and 132d Street, and 200 feet on Brook Avenue.

The Title Guarantee and Trust Company also loaned to-day $53,000 to the Rudolph Wallach Company on first mortgage on the three and four-story brick stores and tenements on the southeast corner of City Hall Place and Pearl Street.

Country Dwellings Leased.

H. T. Gurney has leased for Richard Irvin, the Irvin estate at Oyster Bay, L. I., to Mr. and Mrs. W. M. Cook of New York.

Pease & Elliman have rented for Daniel H. Cox his residence at Woodmere, L. I., for the Summer season, to Charles H. Warren.

The Lewis H. May Company has leased the following: At Arverne, L. I., for William Grossman, cottage on Jerome Avenue; to A. L. Kass, for William Amerman, cottage on Alexander Avenue, to C. Politzer.

Kenneth, Ives & Co., have rented for Daniel Bacon, his home, at Ardsley-on-Hudson, to W. A. Slayback, and for A. Coleman Smith, his estate at Scarborough-on-Hudson, to Giles Whiting.

Commercial Leases.

Simon J. Bloom has leased for the 29 West Thirty-fifth Street Company the fifth and sixth lofts, containing 13,000 square feet, in the new building at 29 to 33 West Thirty-fifth Street, to Lazarus Cohen & Co., cloak manufacturers, for a term of years, at an aggregate rental of $50,000.

The McVickar, Gaillard Realty Company has leased for Frank M. Widner, Jr., to Liberman Brothers, the store 402-404 Fifth Avenue, on the southwest corner of Thirty-seventh Street. Liberman Brothers will make extensive alterations. The plot is 37 by 140.

Alexander J. Roux & Co. have leased the first loft at 133 Fifth Avenue, southeast corner of Twentieth Street, to H. A. Caesar & Co.

Corn & Co. have leased for the Midwest Realty Company, 7,500 square feet at 139 to 163 West Twenty-fifth Street, to Eisen & Felt; for Cross & Brown Company as agents 4,500 square feet at 129 and 131 West Twenty-second Street to K. & P. Cloak and Suit Company; for Henry Corn the top loft at 137 Fifth Avenue to B. Hirschhorn & Co., and for Frederick T. Barry Company, as agents, the store, 644 Madison Avenue, to Mayorkas Brothers.

The Cross & Brown Company has leased to Vito Silvester the ground floor and first loft in the building at 507 and 509 West Thirty-fifth Street.

H. C. Senior & Co. have leased, for the Nevada Realty Company, William H. Chesbrough, President, the store, 2,025 Broadway, running through to 209 Amsterdam Avenue, to Philip Bogachick.

Samuel H. Martin has leased for a term of years the store at 1,864 Broadway, for Jeremiah J. Campion, to the United States Tube Company.

Fifty-ninth Street Hotel.

Plans have been filed for a twelve-story apartment hotel on the south side of Fifty-ninth Street, 245 feet east of Sixth Avenue, for William F. Donnelly, owner. It will have a frontage of 25 feet and a depth of 87.1 feet with an extension. It will be fireproof and have a facade of limestone and brick. Rouse & Goldstone, the architects, have estimated the cost at $150,000. It will be known as the Fifty-ninth Street Hotel.

Notes.

Frank E. Smith has secured a building loan mortgage for $825,000 from the Metropolitan Life Insurance Company for the Carnegie Construction Company for the completion of two ten-story elevator apartment houses on the Amsterdam Avenue block front facing Columbia University, between 119th and 120th Streets. The loan is for five years at 5½ and 6 per cent. Each house will cover a plot 80 by 150, and will be designed to provide small apartments. The plot is part of the square block purchased in April, 1911, from the Pinkney estate by Bing & Bing, who resold the entire block to builders within ten days.

James Kyle & Sons have been appointed agents for the six-story apartment house on the northeast corner of Forty-sixth Street and Lexington Avenue by the E. & R. Realty Company (Randolph Hurry and Edmund Dwight), which has recently taken title to the property, having purchased it through James Kyle & Sons.

Results at Auction.

Yesterday's offerings in the Real Estate Salesroom, 14 and 16 Vesey Street, resulted as follows:

By Bryan L. Kennelly.

East Broadway, 252, n s, 69 ft w of Montgomery St, 23x105 to 241 Division St, two two story bldgs; exr's sale; estate of Andrew J. Smith, deceased; to Charles Campbell, $23,000.

142d St, 619 West, n s, 260 ft w of Broadway, 15x99.11, three-story dwelling, vol sale; bid in at $11,600.

48th St, 546, s s, 200 ft e of 11th Av, 30x100.5; three-story building and two-story stable, vol sale; bid in at $13,500.

South Bath Av, 51, at Long Branch, N J, two-story dwelling, 117x200xirreg; to Moritz Newman, $8,400.

384 2d Av, Long Branch, two-story cottage, 268x216xirreg, vol sale; to D. & H. Lippman for $7,750.

Lexington Av, 111, n s, 234.5 ft w of Franklin Av, Bklyn, 30x98, vacant, vol sale; bid in at $2,900.

Fulton St, 696-700, 68.5 ft e of South Portland Av, extending through to and including the n e corner of South Portland Av and Hanson Pl, Brooklyn, with frontages of 60, 89.11 and 80 ft, respectively, three four-story tenements and stores and four four-story dwellings, executors' sale; bid in at $87,000; also Fulton St, 706-708½, s s, 40 ft w of South Oxford St, Brooklyn, 40x89.11, to 93-95 Hanson Pl, x33xirreg, two and one-story bldgs, executors' sale, estate of Sarah A. Terrett, deceased; withdrawn.

Columbus Av, 994, s w corner of 100th St, 25.5x100, five-story tenement and store; foreclosure, withdrawn.

By Joseph P. Day.

127th St, 229 East, n s, 300.6 ft e of 3d Av, 29.6x99.11, five-story tenement; foreclosure, to the plaintiff, Italian Savings Bank, $15,000.

AT 3,208 THIRD AVENUE.

By Joseph P. Day.

137th St, 348 East, s s, 181.6 ft e of Alexander Av, 25x100, four-story tenement, foreclosure, to John Leedy, $12,225.

By D. P. Ingraham & Co.

St Paul's Pl, 480 s e corner of Washington Av, 100x40.2, six-story tenement and stores; foreclosure, to the plaintiff, New York Life Insurance & Trust Company, $40,000.

By Henry Brady.

Gifford Av, n s, 305.8 ft e of Balcolm St, 25x100, Throgs Neck; foreclosure, to the plaintiff Augustine Muller, $3,100.

THE BUILDING DEPARTMENT.

No plans were filed yesterday for new structures in the Bronx. The following were filed in Manhattan:

59th St, s s, 245 ft e of 6th Av, for a twelve-story hotel, 25x87.1; William F. Donnelly, 99 Nassau St, owner; Rouse & Goldstone, 38 West 32d St, architects; cost, $150,000.

Broadway, n e corner of 103d St, for an open-air moving picture show; Mayfield Construction Co., 35 West 119th St, owner; Schwartz & Gross, 347 5th Av, architects; cost, $700.

45th St, 25 to 33 West, for a sixteen-story store and office building, 100x90; Gotham Construction Co., 62 West 45th St, owner; Wallis & Goodwillie, 346 4th Av, architects; cost, $450,000.

111th St, s s, 145 ft w of 5th Av, for a five-story tenement and store, 100.6x59.10; S. Roseffseff, Mount Vernon, N. Y., owner; Groneberg & Leuchtag, 7 West 22d St, architects; cost, $65,000.

40th St, 312 East, for a four-story tenement, 25x86.7; A. & E. J. Stone, 34 East 50th St, owners; W. Emersen, 281 5th Av, architect; cost, $23,000.

Alteration.

Items under $5,000 omitted.

44th St, 334 to 344 West, to a three-story amusement place; Richard E. Sause Co., 340 West 44th St, owner; C. H. Dietrich, 300 East 74th St, architect; cost, $6,000.

REAL ESTATE TRANSFERS.

WEDNESDAY, MAY 15.

With name and address of purchaser and attorney. When attorney's name is omitted, address party of the second part.

Manhattan.

AMSTERDAM AV, 333, s e corner of 76th St, 77.2x25; Herbert W. Hazelton to John A. Lange, 101 West 70th St; Herman Lange, 65 West 70th St, and Hy J. Lange, 243 West 98th St, (mtg $50,000,) May 15; attorney, Title Insurance Co, 135 Broadway....$100

BROADWAY, s w corner of 153d St, 99.11x150; Philip L. Sillman to Halldon Court, Inc., Bridge Plaza, N., Borough of Queens, (mtg $290,000,) April 4; attorneys, Leach & Williams, Bridge Plaza, N., Borough of Queens.$1

CATHARINE SLIP, w s, 60 ft s of Cherry St, 20x40; Benjamin Abert and another, executors, &c., of Solomon Appel, to Milia Anzilone, 136 Cherry St, (mtg $8,750,) May 10; attorney, Edward Herrmann, 261 Broadway.$10,000

GREENWICH AV, 60, e s, 25x67.10; Jacob Steuhl to Elizabeth Steuhl, at Bronxville, N. Y., (mtg $16,000,) May 13; attorney, Peter Klein, 53 Park Row....$100

NORTHERN AV, n e corner of 179th St, 100x100, (foreclosure April 29;) John D. Lannox, referee, to La Fontaine Avenue Realty Co., 13 Lawrence St, May 14; attorneys, Weschler & R., 135 Broadway....$5,000

PARK AV, n e corner of 69th St, 20.5x88.11; Mary H., wife of Cornelius B. Smith, to Geraldyn Redmond, Tivoli, N. Y., May 10; attorney, Title Guarantee Co., 176 Broadway....$1

PARK AV, e s, 20.5 ft n of 69th St, 60x88.11; Barney Estate Co to Geraldyn Redmond, at Tivoli, N. Y., (mtg $180,000,) May 15; attorney, Title Guarantee and Trust Co, 176 Broadway....$100

RIVINGTON ST, 154, n s, 27x100; Manhattan Island Realty Co to Charles Greines, 168 Rivington St, (mtg $46,000,) May 15; attorney, William C. Orr, 51 Chambers St....$100

ST. NICHOLAS AV, 771, w s, 20.5x109.10x20x105.6; Ensign Realty Co to Samuel Tillis, 1,871 7th Av, (mtg $18,000,) May 15; attorneys, Morrison & Schiff, 320 Broadway..$100

WEST END AV, 441, n w corner of 81st St, 22x66, with all title to strip adjoining on west; Floyd C. Noble to Alfred Mestre, 301 West 81st St, (mtg $25,000,) May 9; attorney, R. Floyd Clark, 37 Wall St....$1

WEST END AV, 441, n w corner of 81st St, 22x66, with all title to strip adjoining on west; Marie V., wife of Alfred Mestre, to Floyd C. Noble, 307 West 92d St, (mtg $25,000,) April 23; attorney, R. Floyd Clark, 37 Wall St....$1

WEST END AV, e s, 83 ft s of 99th St, 17.11x80; John A. Lange and others to William B. Harned, 249 West 107th St, May 13; attorney, Title Guarantee and Trust Co, 176 Broadway....$100

2D AV, 742, e s, 24.8x100; Irene B. Morgan to H. A. Treat, 404 Broadway, Flushing, Borough of Queens, ½ part, all liens, May 15.$100

2D ST, 100 East, s s, 20.2x irregular; A. T. William Pilgrim and others to Luis Turtle, 534 5th St, May 13; attorney, Title Guarantee and Trust Co, 176 Broadway....$100

4TH AV, 361, s e corner of 26th St, 19.9x80; Mary A. P. Draper and others to Armory Holding Co, 320 5th Av, April 23; attorney, Lawyers Title Insurance Co, 160 Broadway....$150,000

SAME PROPERTY, in re mort.; Mary A. P. Draper and others to same, quitclaim, April 12; attorney, same....$1

SAME PROPERTY; Rosina B. Palmer, widow, to same, quitclaim, release of annuity, April 10; attorney, same....$1

25TH ST, 55 East, n s, 25x98.9; Edith L., wife of George E. Chisolm, and others to Israel Unterberg, 11 West 86th St, May 7; attorney, Title Guarantee and Trust Co, 176 Broadway....$100

25TH ST, 57 East, n s, 25x98.9; Margaret Lawrence to Israel Unterberg, 11 West 86th St, May 7; attorney, Title Guarantee and Trust Co, 176 Broadway....$100

25TH ST, 59 East, n s, 25x98.9; 4th Av, 352, w s, 19.9x75; Richard Trimble and others to Israel Unterberg, 11 West 86th St, May 7; attorney, Title Guarantee and Trust Co, 176 Broadway....$100

25TH ST, 53 East, n s, 25x98.9; Richard Trimble to Israel Unterberg, 11 West 86th St, B & S, May 7; attorney, Title Guarantee and Trust Co, 176 Broadway....$100

39TH ST, 407 East, n s, 25x98.9; Leonard Cario to Concetta, his wife, 432 West Broadway, (mtg $12,000,) May 15; attorney, P. Francis Marro, 192 Bowery....$100

40TH ST, n s, 325 ft e of 10th Av, 25x98.9; Rose Lustbader to Samuel Lustbader, Jr., 163 East 82d St, ½ part, (mtg $15,200,) May 13; attorney, E. Van Dermott, 280 Broadway....$100

47TH ST, s s, 311 ft w of 2d Av, 19x100.5; Kayell Realty Co to Terrence Curry, 222 East 47th St, (mtg $8,000,) May 15; attorney, Title Insurance Co....$100

47TH ST, s s, 311 ft w of 2d Av, 19x100.5; Terrence Curry to Mary Maguire, 128 East 84th St, (mtg $8,000,) May 15; attorney, Title Insurance Co....$100

69TH ST, n s, 88.11 ft e of Park Av, 36.1x100.5; Mary E., wife of William M. Sloane, to Geraldyn Redmond, Tivoli, Dutchess Co., New York, May 6; attorney, Title Guarantee Co., 176 Broadway....$100

71ST ST, 273 West, n s, 17x92.2; Susie D. Smith to A. G. M. Realty Co., (mtg $79,500,) May 14; attorney, Lawyers Title Co., 160 Broadway....$1

74TH ST, 528 East, s s, 25x102.2; Mary N. Flynn and others to Abr. Wolf, 1,102 Lexington Av, all liens, May 15; attorney, Max Drefkoff, Singer Building, New York....$1

78TH ST, 26 East, s s, 15.8x76.8; Edward Lehlback to Edward P. Shattuck, 154 West 12th St, May 14, (mtg $25,000;) attorney, Title Guarantee Co., 176 Broadway....$100

107TH ST, 339 East, n s, 28.2x75.6; Elizabetta Pandolfino to Matteo Tantery, 339 East 107th St, (mtg $15,000,) May 14; attorney, Title Guarantee Co., 176 Broadway....$100

108TH ST, n s, 170 ft w of Park Av, 17x100.11; Rachel Redelsheimer to Ellen Casey, 114 West 49th St, (mtg $9,650,) May 15; attorney, Robert Lyon, 304 West 54th St....$100

113TH ST, n s, 100 ft w of 1st Av, 50x100.11; Raphael Kurzrok to Joseph J. Speth, 514 Putnam Av, Brooklyn, all liens, March 28; address, 56 Liberty St....$1

115TH ST, 233 West, n s, 25x100.11; Isaac Polstein to Harris Schwartz, 951 Avenue St. John, (mtg $27,500,) May 8; attorneys, Manheim & M., 302 Broadway....$100

116TH ST, 155 East, n s, 17x100.11; James P. Nelson, executor, to Maude C. Lizotte, at Williamsport, Penn., Feb. 10; attorney, F. A. Locke, 295 Wyckoff Av, Brooklyn....$1

120TH ST, 118 East, n s, 20x100.11; 120th St, 115 East, n s, 20x100.11; John H. Wynn to Pauline Gumbiner, 16 East 79th St, all liens, April 30; attorney, S. N. Tuckman, 320 Broadway....$1

121ST ST, 406 East, s s, 25x100.11; Rose, wife of Louis Sherman, and others to Frances Mayer, 247 East 117th St, (mtg $12,000 and all liens,) May 13....$1

146TH ST, 420 West, s s, 37.6x99.11; Samuel Tillis to Ensign Realty Co, 55 Liberty St, (mtg $40,000,) May 15; attorneys, McLaughlin & S., 15 William St....$100

Bronx.

ALL land, &c, conveyed to party of the first part by the party of the second part and recorded May 14, 1912; Oscar Le R. Warren to Martin J. Klug, 1,973 Crotona Av, May 14; address, 15 Court St, White Plains, N. Y....$1

BOSTON ROAD, e s, 37.7 ft n of 168th St, 80.11x101xirregular x117.11; Sellwell Realty Co to Hudson Realty Co, 115 Broadway, (mtg $56,000,) April 17; attorney, James Frank, 115 Broadway....$100

COURTLANDT AV, w s, 175 ft n of 162d St, 25x133.1; August Gerlelt to James Devito, 226 Sullivan St, May 15, (mtg $20,500;) attorney, M. S. Schecter, 34 Pine St....$1

CROTONA PARKWAY, s e corner of 182d St, 79.9x—; Mary C. Breen to Seitz Realty Co., 200 East 33d St, May 14, (mtg $26,500;) attorneys, A. & H. Bloch, 99 Nassau St....$100

EDEN AV, Lots 41 and 42, map of 110 lots of Woolf and Woolf; George C. Woolf to Louisa C. Woolf, 1,558 Grand Boulevard and Concourse, May 15; address, 1,558 Grand Boulevard and Concourse....$1

ELLIS AV, s s, north half of lot 326, map Unionport, 100x108; Edna L. Brunner to Sidney B. Hickory, 2,246 Gleason Av, May 15; attorney, Lawyers Title Insurance & Trust Co., 160 Broadway....$100

LEGGETT AV, n w corner of 144th St, 100x50; Patrick J. Bradley and others to Ellen M. Quinlan, 679 Timpson Pl, May 14, (mtg $1,500;) attorney, Title Guarantee and Trust Co., 176 Broadway....$100

LYMAN PL, w s, 252 ft s of Freeman St, 50x—; E. Loewenthal & Son to Frank A. Wahlig Co., 406 East 149th St, (mtge $2,220,) May 14; attorney, L. T. Ins & T. Co., 160 Broadway....$100

LOT 25, map of Daily estate; Lot 27, map of Van Nest Park; Alberto Chiappa to Luigia Chiappa, 513 Van Nest Av, (mtg $2,000,) May 9; attorney, C. H. Baechler, 1,126 Walker Av....$100

LOTS 167 to 169, map Laconia Park; Charles E. Moore, referee, to Carmelo Cannatella, 1,421 Needham Av, May 14; attorney, Title Guarantee and Trust Co., 176 Broadway....$1,255

LOTS 170 and 171, same map; George E. Moore, referee, to Adelaide A. Wabst, 3,818 White Plains Road, May 14; attorney, Title Guarantee and Trust Co., 176 Broadway.$805

LOTS 103, 104 and 105, 94, 95 and 96, map Penfield Property; James T. Penfield to Ralph Wilson, Mt. Vernon, N. Y., May 15; attorney, David Ross, 12 East 33d St....$1

MARION AV, w s, 150 ft n of road from West Farms to Kingsbridge, 50x145; George P. Tarbox to Inland Holding Co., 507 Tremont Av, (mtg $12,000,) May 14; attorney, Title Guarantee and Trust Co., 176 Broadway....$1

MORRIS AV, w s, 100 ft n of 164th St, 37.6x104.10; C. Edw. Schumacher to Thomas H. Roff, 1,042 Fox St, May 14; attorneys, Kurz & Uren, 3,025 3d Av....$1

ONEIDA AV, w s, 100 ft s of 235th St, 50x100; Ike Melnik and others to Frank Zambetti, 721 East 218th St, quitclaim, May 11; attorney, Lawyers Title Trust Co, 160 Broadway....$1

PARK AV, s e corner of 159th St, 88.2x—; Grace W. Delnoce to Noble & Gauss Construction Co., 406 East 149th St, May 14, (mtg $10,000;) attorney, Title Guarantee and Trust Co., 176 Broadway....$100

TYNDALL AV, s w corner of 261st St, 100x87.6; Tyndall Av, e s, 211.11 ft s of 261st St, 37.6x90; Tyndall Av, e s, 111.11 ft n of 261st St, 37.6x90; Tyndall Av, w s, 175 ft s of 261st St, 37.6x95; Forster Property Builders to Frederick P. Forster, 268 West 84th St, May 4; address, 268 West 84th St....$100

TELLER AV, 1,051, w s, 20x100; Alice Adams to Lyman W. Divine, 2,083 Clinton Av, March 28, (mtg $8,000;) attorney, John A. Steinmetz, 1,009 East 180th St....$100

TELLER AV, 957, w s, 40x100; William Sherwood to Putnam Realty Co., 391 East 149th St, May 15, (mtg $28,000;) attorney, E. C. Bell, Willis Av and 148th St....$100

UNION AV, 1,174, e s, 19x100; Sarah Gluck to Ernestina Rosenthal, 265 East 165th St, (mtg $45,000,) May 2; attorney, Title Guarantee and Trust Co., 176 Broadway....$100

UNION AV, 1,136, e s, 18.9x99.7; Elizabetha Inselmann to Jacob Littan 504 East 165th St, May 14, (mtg $5,500;) attorney, Title Guarantee and Trust Co., 176 Broadway..$100

VAN NEST AV, n s, 20 ft e of White Plains Road, 12.6x100; Michael Kelly to Anne C. Moffett, 1,579 Zerega Av, May 14; attorney, Title Guarantee & Trust Company, 176 Broadway....$100

WESTCHESTER AV, s e s, 100 ft n e Southern Boulevard, 139.10x—; American Real Estate Company to Edw. Hirsh, 53 East 60th St, May 15; attorney, Title Guarantee & Trust Company, 176 Broadway....$100

WASHINGTON AV, s e corner of St. Paul's Pl, 140.5x—; George W. Field, referee, to Jeanette Jacobs, 131 West 142d St, May 15; attorneys, Morrison & S., 320 Broadway.$750

WILDER AV, e s, 300 ft n of Jefferson Av, 25x100; Julius Magidson to Mohegan Tube Company, Long Island City, N. Y., March 19; attorney, Morris M. Becher, 309 Broadway..$1

136TH ST, s s, 206.6 ft w of Willis Av, 25x100; Helena Wolf to Julius Wolf, 458 Brook Av, May 10; attorney, P. Hellinger, 320 Broadway....$1

179TH ST, 450 East, 33x85; Jacob Grunder to Louis H. Giraud, 1,001 Faile St, May 14, (mtg $12,000;) attorney, Title Guarantee and Trust Co., 176 Broadway....$100

261ST ST, s e corner of Liebig Av, 40x100; Frederick P. Forster and others to Ella F. Bradley, 1,930 Aqueduct Av, March 14; attorney, Title Guarantee and Trust Co, 176 Broadway....$100

RECORDED MORTGAGES.

With name and address of lender and lender's attorney. Interest is at 5 per cent. unless otherwise specified.

Manhattan.

BROADWAY, 2,328, e s, 22x79x21.11x79; Laura W. Parsons to Edward E. Black, Yonkers, N. Y., May 14, due as per bond; attorney, Title Guarantee and Trust Co., 176 Broadway....$9,600

CATHARINE SLIP, 8, w s, 20x40; Milia Anzilone to Benjamin Abert and another, 140 East 65th St, May 11, due as per bond; attorney, Edward Herrmann, 261 Broadway....$8,750

COLUMBUS AV, 27, e s, 25x100; Edward Gordon to Title Guarantee and Trust Co., 176 Broadway, May 13, due, &c., as per bond; address 176 Broadway....$5,000

GREENWICH ST, 90, w s, 25.2x70.11; Hannah Mendelsohn to Bankers Trust Co., trustee, 7 Wall St, 3 years, 4½ p. c., May 15; attorneys, Strong & C., 40 Wall St....$3,700

OAK ST, s e corner of New Bowery, 37.6x54.9; Waldron B. Vanderpoel to George B. Vanderpoel, executor, Summit N. J., May 10, due as per note; attorneys, Man & Man, 56 Wall St....$6,000

RIVINGTON ST, 154, n s, 27x100; Charles Grenies to Manhattan Island Realty Co., 155 Rivington St, May 15, prior mtg $30,000, 6 years, as per bond; attorney, S. A. Berger, 277 Broadway....$16,000

WATER ST, s w corner of Coenties Slip, 46x75.2; Joseph B. Morrell to Seamen's Bank for Savings, 76 Wall St, April 2, 5 years, 4¼ p. c.; attorneys, Strong & C., 40 Wall St....$100,000

2D AV, e s, 25.3 ft s of 59th St, 25x75; John Wendt to Charles R. Ranken, 368 Greene Av, Brooklyn, May 11, 3 years, 6 p. c.; attorney, Hy Wendt, 99 Nassau St....$2,000

2D ST, 101, s s, 90.7 ft e of 1st Av, 20.3x—; Louis Tustel to J. G. William Pilgrim, 321 West 101st St, May 13, 5 years; attorney, Title Guarantee and Trust Co., 176 Broadway....$14,000

4TH AV, s e corner of 26th St, 197.4x—; Armory Holding Co. to New York Life Insurance Co., 346 Broadway, May 15, 1 year; attorney, Lawyers Title Insurance and Trust Co., 160 Broadway....$1,400,000

4TH AV, s e corner of 26th St, 197.4x—; Armory Holding Co. to William E. Iselin and others, New Rochelle, N. Y., May 5, prior mtg $1,400,000, due Feb. 1, 1922, 6 p. c.; attorney, Lawyers Title Insurance and Trust Co., 160 Broadway....$150,000

54TH ST, 338 East, 25x100.5; Emanuel Eschwege to Augusta N. Steckler, 120 West 70th St, May 14, 5 years; attorney, Lawyers Title Insurance and Trust Co., 160 Broadway....$15,000

82D ST, 152 East, 16.8x87; John E. Warner to Helen Weiss, 975 Park Av, prior mtg $10,000, May 15, 2 years, 6 p. c.; attorneys, Gerlich & S., 1,511 3d Av....$2,000

91ST ST, 438-440 East, s s, 50x100.8; William F. Cunningham and another to Josiah H. DeWitt, guardian, 40 West 51st St, May 14, 5 years; attorney, Title Guarantee and Trust Co., 176 Broadway....$50,000

107TH ST, 339 East, n s, 28.2x75.6; Elizabeth Pandolfino to John Cullen, Long Beach, N. Y., May 14, 3 years, 6 p. c., (prior mtg $10,000;) attorney, Title Guarantee and Trust Co., 176 Broadway....$5,000

SAME PROPERTY; Matteo Tantery to Elizabeth Pandolfino, 241 East 106th St, (prior mtg $15,000,) May 14, due as per bond; attorney, S. N. Tuckerman, 320 Broadway....$250

108TH ST, n s, 175 ft w of Park Av, 17x100.11; Ellen Casey to Rachel Redelsheimer, 1,663 Lexington Av, May 15, 4 years, 6 p. c.; attorneys, Roeder & R., 119 Nassau St....$2,650

146TH ST, 420 West, 37.6x99.11; Ensign Realty Co. to Samuel Tillis, 1,871 7th Av, May 15, prior mtg $40,000, 2 years, 6 p. c.; attorneys, Morrison & S., 320 Broadway....$3,250

152D ST, 631 West, 99.7x99.11; Robert D. Kohn and Estelle J. R. Kohn to Bettie Rothfield and others, trustees, 163 West 72d St, May 14, due June 1, 1915; attorneys, Kurzman & F., 25 Broad St....$28,000

Bronx.

BAKER AV, e s, Lots 103, 104, and 105, map of Penfield property; Sound View Place, w s, Lots 94, 95, and 96, same map; Ralph Wilson to James T. Penfield, 4,820 Baker Av, May 15, 5 years; address, 4,820 Baker Av..$11,850

BLACKROCK AV, s s, 350 ft w of Olmsted Av, 25x108; Wilhelm Schlickenreider to Otto Hipp, 2,041 Chatterton Av, prior mtg $3,000, May 14, 3 years, 6 p. c.; attorney, A. & C. E. Hardy, 2,069 Westchester Av....$350

BOSTON ROAD, n w s, 99.8 ft s w of [illegible] St, 50.4x110; Anncron Realty Co. to Montrose Realty Co, 135 Broadway, May 7, 1 year, 6 p. c.; attorney, Title Insurance Co, 135 Broadway....$40,000

EAGLE AV, w s, 222.7 ft n of Westchester Av, 25x110.9x25.1x108.6; Maria Hickey to Cora M. Butler, Weehawken, N. J., and another, May 14, due July 1, 1915, 5½ p. c.; attorney, Smith Williamson, 364 Alexander Av....$1,400

FORT SCHUYLER ROAD, n e corner of Eastern Boulevard, 109x100; Charles Speckman to John Baumann, 371 West 125th St, May 14, 3 years, 5½ p. c.; attorney, Lawyers Title Insurance and Trust Co, 160 Broadway..$3,000

LONGFELLOW ST, e s, 150 ft s of Jennings St, 25x122.6; Theresa Bastone to Charles Johnson, 1,488 Longfellow Av, May 10, prior mtg $3,000, due as per bond; attorney, Nicholas Lopard, 883 Trinity St....$500

LOTS 761, 168, and 169, map of Laconia Park; Carmelo Cannatello to Smith Williamson, at White Plains, N. Y., 3 mtgs, each $250, May 14, due July 1, 1915, 6 p. c.; attorney, Smith Williamson, 361 Alexander Av....$750

LOTS 102 and 127, map of St. Raymond; Lydia A. Williams to James F. Donnelly, 1,432 Glover St, May 15, prior mtg $2,000, due Nov. 15, 1912, 6 p. c.; address, 41 Park Row....$913

MOSHOLU PARKWAY, w s, 132.1 ft n of 203d St, 31.8x—; Elise Levy to Sophia Fensterer, Berlin, Germany, May 13, (mtg $6,500;) 1 year, 6 p. c.; attorney, Charles H. Baechler, 1,126 Walker Av....$23,000

ONEIDA AV, w s, 100 ft s of 235th St, 25x100; Frank Zambetti to Carrie E. Parsons, 754 Beck St, May 14, due June 1, 1915, 5½ p. c.; attorney, Lawyers Title Insurance and Trust Co, 160 Broadway....$4,500

ONEIDA AV, w s, 125 ft s of 235th St, 25x100; same to same, guardian, May 14, due June 1, 1915, 5½ p. c.; attorney, same..$4,500

TROY ST, w s, 340 ft s of Sidney St; Maud E. L. Dodge to Kate C. Boyer, East Orange, N. J., May 13, 3 years, 6 p. c.; attorney, Title Guarantee and Trust Co, 176 Broadway.$12,000

VALENTINE AV, e s, 100 ft n of 187th St, 101.11x—; Marie J. C. Carey to Title Guarantee and Trust Co, 176 Broadway, due as per bond, May 13; attorney, Title Guarantee and Trust Co, 176 Broadway....$12,500

VAN NEST AV, n s, 20 ft e of White Plains Av, 25x100; Anna C. Moffett to James R. Strong, Short Hills, N. J., May 13, due July 1, 1915, 5½ p. c.; attorney, Title Guarantee and Trust Co, 176 Broadway....$3,700

SAME PROPERTY; same to Michael Kelly, Cornwall, N. Y., May 15, mtg $3,700, 5 years, 6 p. c.; attorney, Charles H. Baechler, 1,126 Walker Av....$500

156TH ST, 957 East, 25x100; Max Stirn to Lawyers Mortgage Co, 59 Liberty St, May 10, 5 years; attorney, Lawyers Title Insurance and Trust Co, 160 Broadway....$8,000

RECORDED LEASES.

With name and address of lessee.

AMSTERDAM AV, 112, store and basement; Samuel Parsons to Max Himler, 794 President St, Brooklyn, 3 1-12 years from Dec. 1, 1911; attorney, Benjamin A. Hartstein, 35 Nassau St....$1,700

AVENUE B, 261, north store and basement; Joseph Holzman to Domenico Figliozzi, 604 East 17th St, 2 3-12 years from Jan. 1, 1912; address, 261 Avenue B....$240

COLUMBUS AV, 219, all; Charles Genscher to Francis Mulgrew, 159 West 84th St, 5 years, from May 1, 1914; attorneys, Bernheimer & S., 128th St, and Amsterdam Av....$5,500

EAST BROADWAY, 183, store; Israel Hermann to Harry Koloduy, 350 West 25th St, 3 years from May 13, 1912; attorney, N. H. Stone, 346 Broadway....$1,800

LEXINGTON AV, 1,125, north store; M. L. & C. Ernst to F. F. A. Treuleben, 1,125 Lexington Av, 3 years from Oct. 1, 1911; attorney, Abr. Wolff, 1,101 Lexington Av....$600

MOTT AV, 422, store and part of cellar; Elizabeth M. Kervan to Ernst D. Neuschafer, 422 Mott Av, 3 years from May 1, 1910; attorney, Philip J. Dunn, 15 Broad St....$1,080

PRINCE ST, 94, all; Anna C. H. Gerten and another to Max Green, 94 Prince St, 10 years, from May 1, 1913; attorneys, Holm, W. & S., 85 Nassau St....$5,000

SULLIVAN ST, 66-70, 3d store and basement; John B. Basso to Rocco Dragonetti, 64 Sullivan St, 5 years, from May 1, 1912; attorneys, Fitch, M. & G., 32 Nassau St....$810

VILLA AV, n w corner of 204th St, 80.7x—, land; Anna F. Ramsdell to Frank Hamilton, 2,957 Bainbridge Av, 3 years from April 11, 1912; attorney, Bank of Campbell of Campbell, N. Y....$300

WESTCHESTER AV, s e corner of Walker Av, 1st floors, &c.; L. Eugene Field to Leon Marcus, 118 Westchester Square, 10 years from Jan. 1, 1910; attorney, R. H. Arnold, 120 Westchester Square....$1,080

1ST AV, 121, double store; Maria Nurse to Morris Freund, 121 1st Av, 3 years, from July 1, 1911; attorney, A. E. Ellenbogen, 132 Nassau St....$840

2D AV, 612, store; Mary B. Geraghty to Harry Shein, 478 Lenox Av, 2 years, from Oct. 1, 1912; attorneys, Bernheimer & S., 128th St & Amsterdam Av....$720

4TH ST, 19 West, store and basement; Ranken Realty Co. to Paul Kanold, 231 West 4th St, 5 4-12 years, from June 1, 1912; attorneys, Bernheimer & S, 128th St. & Amsterdam Av....$2,600

6TH AV, 529, store, &c.; Max L. Meyer to Jacob Valensi, Jersey City, N. J., 7 years, from May 1, 1910; attorneys, Bowers & Sands, 31 Nassau St....$10,000

6TH AV, 338, top floor; Alex Hess to Anton Sellner, 7 years from May 1, 1910; attorney, E. Jacobs, 132 Nassau St....$600

13TH ST, 524 East, east store and basement; John Becker to Giachnino Sagoria, 524 East 13th St, 3 years from May 1, 1912; address, 524 East 13th St....$350

23D ST, n e s, 83 ft n w of 9th Av, 23x—, all; Margaret V. C. MacNutt to Franklin Couch and others, executors, Peekskill, N. Y., 21 years from May 1, 1908; attorneys, Couch & C., Peekskill, N. Y....$575

23D ST, 505 West, all; Catherine M. Donnelly to Mary E. Kelly, 505 West 23d St, 3 years from May 1, 1912; address, 505 West 23d St....$1,000

32D ST, 104 West, all; Max L. Meyer to Jacob Valensi, Jersey City, N. J., 6 4-12 years, from Jan. 1, 1911; attorney, L. F. Blumenthal, 104 West 32d St....$105,000

34TH ST, 38 West, store, &c; Adolph A. Frankfield and others to the Mirror Corporation, 431 Hudson St, 6 7-12 years from Sept. 1, 1912; attorney, Title Guarantee and Trust Co., 176 Broadway....$20,000

34TH ST, 38 West, store, &c; Frankfield Building Co. to the Mirror Corporation, 431 Hudson St, 7 5-12 years from April 1, 1919; attorney, Title Guarantee and Trust Co., 176 Broadway....$20,000

44TH ST, 154 West, all; Louis Steckler and another to Max Kessler and another, 284 East Houston St, 5 years from Aug. 1, 1912; attorney, L. Steckler, 261 Broadway....$3,500

136TH ST, 402 East, corner store, &c.; Louis Roesser to James Wilson, 402 East 136th St, 5 years from May 1, 1912; address, 184 Willis Av....$1,500

MECHANICS' LIENS.

LENOX AV, 471; Harry Grohman against Henry T. B. Harris and M. Chester, owners and contractors; Maurice Levi, agent, contractor....$29

OLMSTEAD AV, e s, 105 ft s of Starling Av, 50x100; W. A. Mallett Co. against Starling Realty Co., owner; John E. Bentz, contractor....$212

OLMSTEAD AV, e s, 105 ft s of Starling Av, 50x100; Starling Av, s s, 50 ft e of Olmstead Av, 50x105; P. J. Heaney Co. against Starling Realty Co., owner; Edward Bentz, contractor....$459

PROSPECT AV, 2,083; Fritz Iron Works against Pauline Schwartz, owner; Isais Stup, contractor....$325

SOUTHERN BOULEVARD, 931; E. I. Du Pont De Nemours Powder Co. against Eberhart & Podger, owner; Antonio Spadaccini, contractor....$191

STARLING AV, s s, 50 ft e of Olmstead Av, 50x105, and Olmstead Av, e s, 105 ft s of Starling Av, 50x100; Graff Furnace Co. against Starling Realty Co., owner; J. Edward Bentz, contractor....$160

SAME PROPERTY; John E. Braithwaite against same....$172

STARLING AV, s s, 50 ft e of Olmstead Av, 50x105; W. A. Mallett Co. against same..$212

STARLING AV, s s, 50 ft e of Olmstead Av, 50x105; Olmstead Av, e s, 105 ft s of Starling Av, 50x100; Frank P. Van Riper against Starling Avenue Realty Co. and Abraham Herbst, owners; John E. Bentz, contractor....$166

SAME PROPERTY; Isadoro Marcello against same....$488

STARLING AV, s s, 50 ft e of Olmstead Av, 50x105; Olmstead Av, e s, 105 ft s of Starling Av, 50x100; Isadoro Marcello against Starling Avenue Realty Co. and Abraham Herbst, owners; John E. Bentz, contractor....$688

STARLING AV, s s, 50 ft e of Olmstead Av, 50x105; Olmstead Av, e s, 105 ft s of Starling Av, 50x100; Siegfried H. Bushmiller against Starling Realty Co., owner; J. E. Bentz, contractor....$175

3D AV, 3783 to 3787; Louis W. Shadd against Rose Stengel, owner;) Raphiel Luongo, contractor....$15

6TH AV, 35; John B. Cavinato against Sixth Avenue and Fourth Street Realty Co., owner and contractor....$7,500

74TH ST, n s, 250 ft e of West End Av, 60x102.2; Richard E. Thibaut, Inc., against Joseph H. Davis Building Co., owner and contractor....$882

SATISFIED MECHANIC'S LIEN.

43D ST, 122 WEST; John McKeefrey against Josephine M. S. Cugley et al., March 6, 1912, (by bond)....$650

LIS PENDENS.

BARNES ST, e s, Lot 769, map of Laconia Park, Bronx; State Savings Bank of the City of New York against Rachela Bracco and others, (foreclosure of five mortgages;) attorney, R. H. Grimes.

CANAL ST, n s, 152 ft e of Broadway, 25.7x96.10; Canal St, n s, 177 ft e of Broadway, 25x107.5; Howard St, 31; Charles A. Robinson and others against Annie B. Hyatt and others, (adjudication of right, &c.;) attorneys, Rollins & Rollins.

LENOX AV, w s, 91.2 ft s of 134th St, 33.8x100; Fred L. Conroy against James J. Martin and others, (foreclosure of mortgage;) attorney, J. Carter.

LOTS 180 and 181, map of village of Williamsbridge, Bronx; State Savings Bank of the City of New York against Gaetano Di Puma and others, (foreclosure of three mortgages;) attorney, R. H. Grimes.

MORRIS AV, 2,308; Cornelia H. Hughes against A. Warren Construction Co. and others, (foreclosure of mortgage;) attorneys, McClure & McClure.

MORRIS AV, e s, 100 ft s of 183d St, 100x115; Annie A. Devlin against Maria A. Scerbo and others, (foreclosure of mortgage;) attorney, B. Zwinge.

WHITE PLAINS ROAD, s e corner of 211th St, 2.8x100x irregular; John W. Fincke against Adelaide Burlando and others, (amended foreclosure of mortgage;) attorneys, McLoughlin & Martin.

5TH AV, w s, 49.10 ft s of 126th St, 20x85; Leah Bartley and others against William Simpson and others, (foreclosure of mortgage;) attorney, H. A. Knox.

8TH AV, 258, and 23d St, 273 and 275 West; Jane St, 80; Washington St, 718; 11th St, 348 West; 11th St, 350 West; Washington St, 783; Perry St, 4; 13th St, 406 West; 55th St, 508 to 516 West, and property in Kings County; Edith A. Halstead and others against Hetty F. Fischer and others, (partition;) attorneys, McLaughlin & Stern.

78TH ST, 344 East; Frederic E. Klein and others against Frank Ibert Brewing Co. and others, (foreclosure of mortgage;) attorneys, Keller & Klein.

86TH ST, s s, 173 ft e of Avenue A, 25x100.2; Vincent Roberts against Margaret J. Moller and others, (action to determine validity of will;) attorneys, Hoerber, Miller & Coffin.

BUILDING MATERIAL.

THEODORE STARRETT
COMPANY
BUILDING CONSTRUCTION
103 Park Ave. New York

Reduce Plumbing Bills
We will PROVE how. The Sole Plumbing Inspection System, 1,691 Park Av. 'Phone, 359—Harlem.

REAL ESTATE AT AUCTION. REAL ESTATE AT AUCTION.

SPECIAL TRAIN
At 1.05 P. M. From Hudson Terminal Building
TO NEWARK
NEXT SATURDAY, May 18
FOR THE
Auction Sale
ON THE PREMISES, at 2 P. M., Rain or Shine, in Mammoth Tent.
380 CHOICE LOTS
Including 44 BUSINESS LOTS
ON BLOOMFIELD AVENUE
and 23 Business CORNERS
ON BLOOMFIELD AVENUE
Roseville Avenue, 9th, 10th, 11th, 12th and 13th Streets
CITY IMPROVEMENTS FREE TITLE POLICIES
UNUSUALLY LIBERAL TERMS.
UPON ARRIVAL IN NEWARK
Take Bloomfield Av. trolley north bound on Broad St., opposite the terminus of Hudson Tube Trains in Newark, direct to property on Bloomfield Av., cor. 11th St.
FREE RAILROAD TICKETS
Can be obtained from
BRYAN L. KENNELLY
REAL ESTATE AUCTIONEER, 156 Broadway, New York,
Or from Representative at Special Train Gate in the Concourse of the Hudson Terminal Building before 1.05 P. M. on Saturday.

REAL ESTATE AT AUCTION.

Bryan L. Kennelly, Auc'r,
WILL SELL AT AUCTION
TO-DAY
at 12 o'clock noon
ON THE PREMISES, RAIN OR SHINE,
Property of Solomon Pariser.
17 CHOICE LOTS
SITUATED ON
South Side Neptune Av.
through to
North Side New St.
CONEY ISLAND
TERMS VERY LIBERAL
TITLE INSURANCE POLICIES FREE OF COST BY TITLE INS. CO. OF N. Y.
Adams & Hahn, Attorneys, 1 Liberty St.
Maps, &c., with attorneys or at
AUCTIONEER'S OFFICES, 156 BROADWAY

MANHATTAN—FOR SALE.

West Side.

105 WEST 69TH STREET.
For sale or rent; 4 stories, brownstone; 14 rooms, 2 baths; elegantly decorated; convenient location for doctor. Apply owner, Room 803, 32 Broadway.

A.—$1,000 cash buys private house, 131st St., near 7th Av.; open plumbing; tiled bath; parquet floors. Chas. McKenna, 147 4th Av.

52D ST., WEST.—50x100; good place for garage. Hickey, 336 West 51st St.

East Side.

AT A SACRIFICE.—Single flat, 119th St., near Second Av. Brettell, 184 East 123d St.

BRONX—FOR SALE OR TO LET.

CHOICE PLOT
100x100, suitable factory purposes. Will sacrifice for $6,000. S. Cowen, 734 E. 156th St.

QUEENS—FOR SALE OR TO LET.

Beautiful 8-Room Cottage
Three short blocks from shore; only 32 minutes from Penn. Station, N. Y. City; on 2 full lots; macadamized streets, cement walks, curbs, &c.; gas and electric lighting, sewered property; privilege of fine bathing beach, dock, anchorage, and high-class yacht clubhouse; refined and select neighborhood and elegant surroundings; cheap; terms to suit purchaser. Waterfront, Box N 37 Times.

House, five rooms, bath, $2,000; only $100 down, balance $8 monthly; free deed, case of death. Owner, 236 Fulton St., Jamaica.

NEW ENGLAND—FOR SALE OR LET.

Large Store
IN
PROVIDENCE
FOR LEASE
Situated on the busiest section of Westminster Street.
Full particulars of
HENRY W. COOKE CO.
15 WESTMINSTER ST., PROVIDENCE.

GREENFIELD HILL,
Fairfield, Conn.
For Rent.—Country seat on 200 acres, high elevation, beautiful views, well-kept grounds, with flower and vegetable gardens; attractive brick residence, Italian style of architecture, containing 12 master's, 10 servants' bedrooms, 6 baths, large hall, drawing room, library, morning room, dining room, tearoom, butler's pantry, kitchen, servants' hall, laundry, &c.; stable, barns, dairy, and other outhouses. For rental, photographs, and full particulars apply to Country Department,
PEASE & ELLIMAN,
340 Madison Av., N. Y. City.

NEWPORT COTTAGES
All particulars by
DEBLOIS & ELDRIDGE
569 5th Ave. Windsor Arcade, Bryant 4893

Byram Shore, Greenwich, Conn.—New, modern house to let, season or year; 14 rooms, 3 baths; electric light; hardwood floors; shore front; fine view; 1½ acres. 'Phone 5998 Plaza, City.

REAL ESTATE WANTED.

ATTENTION! OWNERS
Experienced and responsible party will take several houses on lease or management and collection; reasonable rates; formerly building contractor; can save on repairs; reference, security; satisfaction guaranteed. David L. Blumberg, 60 West 114th St. Telephone.

Seven-room house in Flatbush, near station; price about $5,500; cash $750. V 47 Times.

REAL ESTATE FOR EXCHANGE.

What is offered for equities 2 private houses; 131st St., near 7th Av.; will consider Bronx lots. Chas. Binder, 147 4th Av.

WILL TRADE 2-family house for free and clear lots. Address House, 470 Times Downtown.

Will trade my two-family brick house, Borough Park, for lots. H 285 Times Downtown.

COUNTRY HOUSES TO LET—FURNISHED.

FOR RENT
SHORT HILLS, N. J.—Stone and Stucco House, 12 rooms, 3 bathrooms; all modern improvements; magnificently furnished; $175 per month to the right party, from June 1st; or unfurnished by year $1,600; stable and ¾ acre of ground. Eight minutes' walk to station. Address Stucco, P. O. Box 322, New York City.

AT LAWRENCE, L. I. New, well-furnished house, with large grounds and garage, in fine neighborhood, near depot. To rent for season; 8 rooms, all large; $750. Address E. K., Room 1,993, 15 East 26th St.

BROOKLYN—FOR SALE OR TO LET.

Beautiful Mapleton
IN THE PARK SECTION OF BROOKLYN.
Never in the history of Brooklyn home building has there been presented to the buyer such a favorable opportunity for owning your own home.
The most artistic, sanitary, and up-to-date construction known to the science of building—one and two-family brick houses.
Prices, $4,250 to $5,500.
Terms, $100 cash and balance monthly, like rent.
Send for particulars and our illustrated photographic booklet.
You will be interested.
Take Sea Beach line to Bay Parkway Station, or
'Phone Cort. 7440. Special Manager,
60 Liberty St., Room 67, N. Y. C.

ONE FAMILY
LIME AND BROWNSTONE
EIGHT ROOM.
OUR NEW OPERATION
OF 28 HOUSES
NOW OPEN FOR INSPECTION.
Hot-water heat. Selected hardwood trim. Bookcases in library. Mirror doors. Gas ranges with water heaters attached. Parquet floors. Electric lights. Tiled kitchen and bath. Laundry and servants' toilet in cellar. Showers. Burglar-proof doors. Streets asphalted.
$750 CASH. BALANCE AS RENT.
HENRY MEYER BLDG. CO.
COR. AVE. D AND EAST 35TH ST.
Near Flatbush Ave.

A Fine House at
Moderate Price
New and very conveniently arranged 2-story stone bay window front house in Prospect Park East, one of the famous EASY HOUSEKEEPING HOMES in the most select neighborhood in Brooklyn; 9 rooms and bath; honor-built throughout; hardwood trim, parquet floors; open hearth in foyer hall, electric light, hot-water heat; will decorate to suit; near Prospect Park station, Brighton Beach L; only $1,000 cash required, balance easy terms; title guaranteed free. JONES, 101 Fenimore St., near Flatbush Av., Brooklyn.

A Genuine Home Bargain
$500 cash and $35 a month is all that is required to own a gem of an EASY HOUSEKEEPING HOME in 54th St., between 11th and 12th Avs.; price $5,750; 2-story, tapestry brick front; 8 rooms and bath, furnace heat, combination gas and electric fixtures; will decorate to suit; Title policy free of charge; one block from 54th St. station of Sea Beach or West End L. OWNER, 1160 54th St., Brooklyn.

A Lovely Home
$4250 and $5500
In the Park Section of Brooklyn
CAN BE BOUGHT NOW AT COST
Perfect one-family brick house.
Terms $100 cash and balance monthly like rent.
Send for particulars and our illustrated photographic booklet.
YOU WILL BE INTERESTED.
'Phone Cort. 7440. Special Manager,
60 Liberty St., Room 67, N. Y. City.

COZIEST HOMES
IN BROOKLYN.
Our one-family detached stucco houses in beautiful restricted neighborhood, on lot 30 ft. wide; 7 rooms, bath, hardwood trim, combination gas and coal ranges; 16 leaded glass windows; steam heat; one-half block from L station; best bargain in city.
NO REASONABLE OFFER AND TERMS REFUSED.
Call or write H. HERMAN, 1820 63d St.
Take Sea Beach "L" to 18th Ave.

BEAUTIFUL BRICK HOUSES
FOR RENT
1 and 2 family, $25.00 to
$35.00 per month.
Send for list. Special Manager, 60 Liberty St., N. Y., Room 67. 'Phone Cort. 7440.

ABSOLUTE SACRIFICE.—Two family, three story, fifteen rooms, baths, &c.; 880 East Fifteenth St., Flatbush; size 30x100; southern exposure; first mortgage only $4,750 at 5 per cent., title company; am leaving town; no reasonable offer refused; if seen will surely buy. D. Carroll, 112 Riverside Drive.

$300 Down
$25 Monthly
Buys a splendid home at Cost Price. All modern improvements; large, light rooms; beautiful location. Write for booklet.
Snavely Construction Co., 1,537 E. 28 St., B'klyn

MUST SELL MY HOUSE.
Will accept one hundred cash for my one-family brick house, 7 rooms, tiled bath, parquet floors, hardwood trim, richly decorated, 30 minutes via elevated railroad to Manhattan. Address T. M., 518 Times Downtown.

$5,600.—Practically new two-family brick, adjoining Prospect Park, athletic grounds; easy terms; beautifully decorated; good tenants; Church Av. station Brighton Beach L, Franklin, Smith, Church, Reid Av. cars. Owner, 802 Arbuckle Building, Brooklyn.

BUILDERS, ATTENTION.
DeKalb, near Marcy Av., 75x100; also Park Slope section, 100x131; suitable for steam-heated or cold water apartments; builders' conditions will subordinate. LEVY BROS., 5 Beekman, N. Y.

TERMS TO SUIT.
New House and Garage, $5,750; overlooking Ocean Parkway, Brooklyn. 861 Ave. Q, Brooklyn.

MUST SELL MY HOUSE.
Will accept $100 cash; tiled bath; parquet floor; hardwood trim; elegantly decorated; 30 minutes, elevated railroad to Manhattan. Address A. E., H 284 Times Downtown.

Two-family brick house; all improvements; easy terms; 28 minutes from Park Row; no agents. Foxall St., Brooklyn. K 218 Times Downtown.

WESTCHESTER—SALE OR TO LET. | WESTCHESTER—SALE OR TO LET. | WESTCHESTER—SALE OR TO LET.

LARCHMONT
GARDENS

Electric Service all the way
And 47 trains a day!
Only 18 miles from Grand Central—takes 35 minutes

JUST THE PLACE FOR BUNGALOWS!

Free Special Train Sunday, 2.15 P. M.

leaves 125th Street 10 minutes later. Come as our guest.
Returning to New York at 5:20 P. M.

Phone, write, or call for tickets (the office is open Sunday from 10 to 2 P. M. for that purpose), or meet our agents at train entrance gate wearing yellow badges at either Grand Central or 125th St. stations. Come—spend an afternoon in the country—no obligation on your part—a pleasure on ours.

A Beautiful Booklet for a Postal

If you want to see photographs that you'd think were taken in Switzerland—and yet were snapped within 18 miles of New York City—send for Larchmont Gardens booklet. But unless you are temptation proof, don't send for the booklet. For you'll read—then buy, and build a bungalow.

Free Deed in Case of Death.
Free Carfare for One Year to Builders.
Prizes for Bungalows.
Title Insured to Us.
Macadam Roads, Cement Walks, Water, Electricity.

CLIFFORD B. HARMON & CO.
42ND ST. AND MADISON AVE.

Building Plots,
$190 to $490;
A Few Higher.
$10.00 Secures Any Plot.
The Rest Easy.

CHOICE COUNTRY HOME
(On the Glorious Hudson)
At Spuyten Duyvil, N. Y.

In a beautiful high-class section of homes of charm and refinement, either directly overlooking the majestic Hudson and Palisades or back from the river in a select, restricted, parklike region of great trees in N. Y. City limits.

COUNTRY CHARM, CITY COMFORTS.
High, Healthful, Beautiful, Accessible.

Only a few minutes north by N. Y. Central. (Broadway Subway express is available at 231st St.) Beautiful all-year homes and grounds for sale from $8,000 to $40,000. Some at bargain prices—one shown above 15% below cost because owner's business in California now. Little cash. Terms very attractive. List, with photos, on request. Booklet.

ALONG THE HUDSON CO.
84 William St., N. Y. City. 4178 John.

LOWERRE SUMMIT PARK
In the City of Yonkers, N. Y.

A residential park of delightful, well-kept homes, laid out amid broad streets, beautiful trees, flowers and shrubbery.

Overlooking the Hudson River, on the west and Van Cortlandt Park on the south.

Artistic bungalows and other homes built to order, at prices from $5,000 upward. Terms reasonable.

Three rapid transit lines to the property.

For photographs and prospectus apply to Chas. E. McLean, Manager, Room 1008, Times Bldg., Tel. 507 Bryant. New York City.

FOR SALE OR RENT.

Stucco house in Colonial Heights, Westchester's choicest colony, near Tuckahoe Station; attractive stucco residence ready for occupancy; 11 rooms, 2 tiled bathrooms; all improvements, handsomely decorated; large lot; commanding an extensive view; low price, easy terms. Lawrence H. Tasker, 154 Nassau St., N. Y.

"FIELDSTON"
RIVERDALE-ON-HUDSON

Residence plots on highest land in New York City.

Reached in 35 minutes from 42d Street by Broadway Subway to Van Cortlandt.

DELAFIELD ESTATE, INC.,
27 Cedar Street, New York.

Bronxville.—Rent $35; eight-room dwelling, 492 Rossmore Av.; elegant grounds; possession at once.

Scarsdale.

At Scarsdale Station

Edgemont— A rugged wooded slope, where every home commands broad views over Westchester Hills.

Overhill Estate—Open, rolling country plots and artistic homes.

Full city improvements; prices and terms reasonable; values unequaled anywhere.

Scarsdale Company,
J. Warren Thayer, President.
503 Fifth Avenue, N. Y.
Telephone Bryant 301.

FOR SALE at SCARSDALE—Fine new House, 10 rooms, three baths, four open fireplaces; ½ acre land; good location; mile from station; convenient to trolley. For further particulars apply to

Fish & Marvin 527 5th Av., N. Y., and Bronxville.

BE SURE
and get a copy of our booklet of photographs before deciding upon your suburban home.
SCARSDALE ESTATES,
527 5th Av., N. Y.

SCARSDALE.—Rent or sale, stucco house, 12 large rooms, 2 baths, 1½ acres, fine shade; small brook and duck pond; stable, 4 rooms, bath. Angell, 16 East 42d St.

APARTMENTS TO LET—Furnished.

To sublet from June 1, four rooms and bath; beautifully and completely furnished; all light, extra large rooms, in highest class elevator apartment house; 385 Fort Washington Av., corner 177th St.; rental $45 per month. Apply on premises or
KNAP & WASSON CO., Agents,
4,207 Broadway. 'Phone, 4420—Audubon.

I WILL SUBLET FOR SUMMER

To couple or small family adults, my handsomely furnished home. Apartment near Riverside Drive; exposure southwest corner; seven rooms, two baths; convenient to Subway, elevated, Fifth Av. Bus. References required. S. R. Bogue, care W. T. Mullally, 60 Broadway. Telephone 1597 Rector.

14 East 60th St.—To sublet, one, two and three rooms, handsomely furnished, at special Summer rates.

37 WEST 22D ST.

Handsomely furnished apartment, two rooms, bath, and kitchenette; $55 per month. Inquire of janitress.

RIVERSIDE DRIVE 450 Near 116th St.; 7-room furnished duplex apartment, June, July, August, $75 month. MOYER.

LONG ISLAND—SALE OR TO LET.

Directly opposite the well-known
HUNTINGTON Country Club
on the crest of beautiful Cold Spring Hill, one of the most desirable locations on the entire North Shore of Long Island, we are offering fully

IMPROVED BUILDING PLOTS
Low Prices. Easy Terms.

Unequalled natural beauty, overlooking the surrounding country. Just near enough to the town of Huntington, station, trolley, etc.

Houses Built to Order
Loans Arranged

Send for Illustrated Booklet with views of Huntington and its busy Harbor, unequalled for all Water Sports.

Cross Realty Co.
47 WEST 34th ST., NEW YORK.
Phone Greeley 4825.

BIG SACRIFICE
$6,950 BUYS AN $8,500 HOUSE.
EASY TERMS. VERY ARTISTIC.

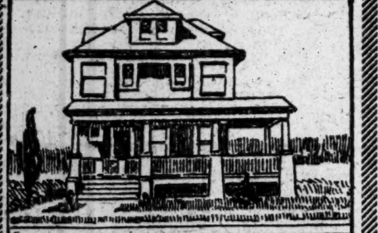

Desirable home on large plot, in select private residence park, only 28 min. to Manhattan. Excellent trains and trolleys. Large, cozy living room, foyer hall, panelled dining room, kitchen, butler's pantry, spacious bedrooms, tiled bath, and vestibule, roomy finished attic, huge veranda, parquet floors, red heart hazel trim throughout, gas, electric light, splendid heating plant in pure white cellar, complete laundry.

THIS IS A RARE CHANCE to secure a bargain home in a refined, restricted colony, trolley to several beaches. Call, write, or phone for photo and further facts.

OWNER, ROOM 403, 334 Fifth Ave.
PHONE 8425 MAD. SQ.

A QUICK SALE AT SACRIFICE

Gentleman's country place, beautifully located. On North Shore, Long Island, overlooking Northport Harbor and Long Island Sound, "The Eden of Long Island." Only 40 miles, or one hour, from New York City; 25 acres; high elevation; Colonial house, 15 rooms, 2 baths, hardwood floors, concrete cellars, steam heat, electric light and telephone; large library; wide verandas; hundreds of finest shade trees; 100 best fruit trees; finest driveways; artesian water; tennis court; large barn, fine garage; storage house; icehouse; hennery; large gardens; fine pasturage; private dock and boat landing, &c. Entirely equipped and furnished ready for occupancy. Write for photos and full particulars. Brokers protected.

C. W. DUMONT, 27 Cedar St.

FOR RENT

Houses for $900, fully furnished; 40 minutes from Long Island-Penn. Station, at most popular South Shore Long Island Resort. Ocean bathing, tennis, fishing, boating, etc. Apply
CHARLES N. TALBOT, JR.,
34 Pine St., N. Y. City.

NORTH SHORE
UNFURNISHED.

Beautiful tile cement house, near station and water; 2 baths, 6 bedrooms; $100 per month.
L'Ecluse, Washburn & Co.,
18 East 24th St., N. Y. Tel. 7170 Mad. Sq.

GARDEN CITY

Gentleman's country place for rent by the year; 1¾ acres of ground; house 14 rooms; steam heat; electric lights; stable, garage; $2,200 per year. Apply George L. Hubbell, Garden City, L. I.

COLONIAL HOME

Attractive place at Great Neck, located on a nice elevation and commanding a good view of the surrounding hills. House recently finished, latest modern improvements. Excellently planned. Nice rooms and two baths. Hardwood floors. Can be bought on easy terms, if desired.

SHIELDS COMPANY,
286 Fifth Ave. Tel. Mad. Sq. 7950.

LONG BEACH.
Choice 100-ft. corner plot in best developed section, near ocean. Bargain price. Address Owner, 170 West 88th St.

Fine Plot, 75x150, Lake Section, Brightwaters; price, $3,000. Owner, W. S., 130 Bidwell Av., Jersey City, N. J.

Beautiful villa, shore front, Long Island; great bargain. Winterroth Pianos, 8 Union Square, Manhattan.

LONG ISLAND—SALE OR TO LET.

Golf at Your Door

This is one of the many advantages at Garden City. You can have a game any afternoon now after business.

GARDEN CITY

is the synonym for all that is most desirable in country life. All city improvements, with country advantages and sports at their best.

If you want the best, you must go to Garden City. Let us show you the place at your convenience.

Send for booklet, "How to Buy Suburban Real Estate Intelligently."

GAGE E. TARBELL,
320 Fifth Avenue,
Tel. Madison 7944.

WAMPAGE SHORES
SANDS POINT, L. I.
R. R. Station, Port Washington

Represents the highest type of Actual Residential Waterfront
45 MINUTES FROM NEW YORK

A number of plots of one-third acre and larger extend directly to the fine, clean, white sand beach, which slopes gently to the water. A substantial sea wall protects the garden and lawn. Unlike other waterfront properties, **Wampage Shores**, with its rich subsoil, affords luxuriant growth of lawn flowers, trees and shrubs. Every feature which makes Country Life attractive is installed. Nothing is left undone to make this property the most desirable location. Make appointment to see **Wampage Shores** as our guest.

S. OSGOOD PELL & CO.
Tele. 5610 Bryant. 542 Fifth Avenue.

FOR SALE
Long Island Private Estate
ON SHINNECOCK BAY.
QUARTER MILE WATER FRONT.
FOURTEEN ACRES.
G. L. GILSEY & CO.,
45 William Street New York City

S. OSGOOD PELL & CO.
Tel. Bryant 5610. 542 Fifth Av.
HIGH-CLASS
COUNTRY HOUSES

You can buy my beautiful home, sixteen minutes from Pennsylvania Station, Manhattan, at Kew, (Richmond Hill,) Long Island, for $5,000 less than value; $5,000 cash, balance $250 per month, which includes interest at 5½ per cent. Address my attorneys, Cushing & Cushing, 220 Broadway, or the undersigned, B. J. Beardsley, 2,100 Marshall Blvd., Chicago, Ill.

FREEPORT

Attractive house, 8 rooms, bath, gas, electricity, steam heat; large plot; near station, village; excellent neighborhood. Am going West, will sacrifice. Owner, Box 193 Times.

WILL SACRIFICE A LARGE PLOT FOR BUILDING SITE, 30 MINUTES OUT, ON NORTH SHORE, NEAR THE WATER; DRIEST ROAD TO BAY; GOOD SECTION; MUST HAVE QUICK ACTION. N 63 TIMES.

A.—A.—If you are interested in a home or land on Long Island, send at once for my Long Island magazine, giving reliable information; it is free. President, Room 202, 347 5th Av.

A home for the same as rent; 7-room house, modern improvements, large plot, low price; 35 minutes out; also beautiful water front property. T 97 Times.

NEW YORK STATE—SALE OR LET.

SUMMER COTTAGE.

$3,500; $1,500 down, balance to suit; fully furnished, improvements; photos. Write Owner, T 96 Times.

NEW JERSEY—FOR SALE OR LET.

At Summit, N. J.—For sale or lease, fine old homestead property, ⅞ mile Summit Station. No similar property offered for sale in Summit. Price $25,000, half cash; rental $1,500 annually. Occupancy Oct. 1. Also small seven-room home, five minutes' walk from station; rental, $50 monthly. Youngs, 3 South William St. Tel. 2,846 Broad, New York.

Beautiful country home, Fanwood, N. J.—New, 9 rooms, 2 baths, open fireplace, finished in hardwood, all latest improvements; large plot; $5,700; very easy terms; write for photographs. H. C. Lockwood Co., 141 Broadway.

WILL SACRIFICE SUMMER COTTAGE
at Schooleys Mts., N. J. Furnished
Write for particulars.
OWNER, P. O. Box 1431, N. Y. City.

Fanwood, N. J.—A large building plot, 100x100, covered with oak trees, for $500; $5 per month buys it; near station; beautiful location; write for particulars. H. C. Lockwood Co., 141 Broadway.

ON account of moving to Boston, will sacrifice my $7,500 house for $6,000. Liberal terms. Address Opportunity, Post Office Box 1,431.

RIDGEWOOD, N. J.
Beautiful illustrated booklet sent free on application.
GORDON & FORMAN.

COZY LITTLE FARM.—5 acres fertile land; good house, 6 rooms and bath; steam heat; barn; fruit; near depot; hour out; $5,000; immediate possession. C. I. Smith, Mahwah, N. J.

NEW JERSEY—FOR SALE OR LET. | NEW JERSEY—FOR SALE OR LET.

A Book About
An Ideal Property—FREE

If you are at all interested in real estate—either from the home-seeker's viewpoint or that of the investor—you should write to-day for our booklet entitled "From Pillar to Post."

Profusely illustrated with photographs, this booklet describes a property whose equal could hardly be found anywhere.

It pictures and describes what is proving to be the most successful development New Jersey has ever seen, viz:

RED BANK ESTATES

A new addition to an old, well-established town is this tract of land. An ideal combination of seashore and country, it has been called.

Red Bank has every city convenience—sewers, gas, electricity, street railroads, etc.—and is an all-year-round place of residence.

Commuters' trains on the Pennsylvania and the New Jersey Central Railroads leave here every ten minutes.

And in Summer the splendid boat service between New York and Atlantic Highlands brings one within 15 minutes' ride of Red Bank Estates. (Electric railroad borders the property.)

Here large villa plots are being sold at remarkably small prices. And for people of more moderate incomes there exist some splendidly located bungalow sites.

Prices, terms, etc., accompany booklet, which you should write for to-day.

MINNESINK REALTY COMPANY
50 Church St., Suite 1853, NEW YORK
Telephone, Cortlandt 2822.

Weequahic Tract
NEWARK, N. J.
Fronting on Weequahic Park
On the Lehigh Valley Main Line

The Lehigh Valley Railroad is to build at once a large new station directly opposite the property at Elizabeth and Meeker Avenues. All express and local trains will stop at this station, giving excellent commuting service to New York City.

The work of beautifying Weequahic Park is progressing rapidly, and some idea of the ultimate picturesque results may be formed from the present handsome appearance of the park.

Handsome houses and beautifully located building plots for sale. The opportunity for a profitable investment is the best ever offered in this city. Now is the time to buy. Come and see for yourself.

Streets curbed and paved, parkway strip in center, water, gas, sewer services run to curb. Title guaranteed by Fidelity Trust Co.

Take McAdoo Tubes to Newark and Mt. Prospect cars to property. Maps and further information,

FRANK J. BOCK, Manager,
Firemen's Building, Broad and Market Sts., Newark, N. J.

CRANFORD
LOTS, VILLA PLOTS AND BUNGALOW SITES.

Right in Cranford's best section, surrounded by attractive homes and expensive mansions. Cranford is on main line of Central R. R. of N. J., 17 miles out; 60 trains daily. 34 MINUTES NOW. Our special Spring offerings in the most desirable locations, with all city improvements, at prices not to be duplicated elsewhere, terms to suit, titles guaranteed. Write for illustrated booklet, map and free R. R. tickets.

MANOR REALTY CO.
CRANFORD, NEW JERSEY.

A Beautiful House.

Will sacrifice for immediate sale beautiful 8-room private residence, almost new, containing every modern convenience and comfort. Situated within 20 minutes of New York City, on the Palisades, where climatic conditions are ideal the year around. Satisfactory terms to responsible buyer. Full particulars on application. Matthews, Times.

$4,250 ON EASY TERMS

buys seven-room country home, five minutes from express station, Road of Anthracite, 55 minutes from N. Y. City. All city conveniences. Write for cuts and plans.

BARGAIN,
P. O. Box 1,431, N. Y. City.

A JERSEY GEM.

Must sell at once this charming house, in select Bergen County suburb, high up in the hills; short distance from city; 7 rooms and bath; open plumbing, large attic, concrete cellar, steam heat, gas and electric fixtures, stationary tubs, combination gas and coal range, beam ceiling in dining room, built-in bookcases and sideboards; a big bargain at $4,500; payable $500 cash, balance like rent. Address Builder, 185 Times Downtown.

NEW JERSEY
FACTORY
With railroad siding,
will be sold at a sacrifice
to settle up bankruptcy case.
Robert B. Stoutenburgh,
9 Clinton St., Tel. 4360 Market,
NEWARK, N. J.
Factories Everywhere.

BREATHE THE AIR THAT BUILDS and "Get Next to Nature," the "Great Outdoors," the social club life on the water, the bungalow life in the Pines, and enjoy Motor Boating, Bathing, Fishing, Sailing, &c., at

OCEAN GATE, N. J.

Choice lots, $50 and higher. Shore fronts and business sites at attractive prices, convenient terms. Free guest train next Sunday. Send for free tickets and views.

GREAT EASTERN BUILDING CORPORATION,
45 West 34th St.

AMONG THE HILLS
AT BALDWIN PARK,
South Orange, N. J.
40 Minutes from Broadway, N. Y.
Bungalows and artistic homes.
Little cash required. Write or 'phone,
C. A. BALDWIN, 156 Broadway.

VALUABLE CORNER PLOT

on the trolley, near Highland Av. station, Orange; 40 minutes out on D., L. & W.; 100 feet by 150 feet, (equal to 6 city lots,) on corner of Orange Hights Av. and Oxford Terrace; fully improved; will sacrifice to quick purchaser on easy terms. Write owner, Room 10,075, Metropolitan Building, 23d St., N. Y.

BARGAIN.

$6,000.—East Orange; owner must sell 7-room house; parquet floors, tile bath, steam heat, gas, electricity, sewer; restricted; 3 minutes from D., L. & W. Station; 30 minutes Broadway, New York. Little cash, monthly payments. Owner, Room 10,075, Metropolitan Building, 23d St.

BARGAIN.

Owner must sell beautiful home, best section South Orange; oak floors, hardwood trim, beam ceilings, large living room, open fireplace, 5 bedrooms, 2 baths; little cash; easy payments; no reasonable offer refused. Hope, Room 55, 156 Broadway.

ARTISTIC ORANGE HOME

near Highland Av. station, Orange, N. J.; 40 minutes out on D., L. & W.; no finer location in all the Oranges; big bargain for some one. Send for particulars to OWNER, Room 10,075 Metropolitan Building, 23d St., New York City.

Your Own Terms

will buy this fine modern country Dwelling, situated on a corner plot, 160 x180 ft.; near station and trolley, at WESTFIELD, only 38 minutes to New York City. New hollow tile and stucco Dwelling, 12 rooms, 2 baths; every modern convenience; city water, sewer, gas, electric light; vacuum cleaner; parquetry floors, the finest of work; cannot be duplicated for the price.

A HOUSE WORTH WHILE.
Terms, Photos, and Particulars apply
Slawson & Hobbs
COUNTRY DEPARTMENT,
162 W. 72d St., N. Y. C. Tel. 7240—Col.

FAIRWOODS-AT-MADISON

See our distinctive semi-bungalow houses before deciding on your home. We show a special stucco house, California style, that is a dream. Never again could we find so fortunate a site with such grand native shade. Entirely out of the ordinary; immense cement porch, very artistic; large rooms, charming fireplace. Everything first-class; every improvement. Extra large plot. Will sell this one for $7,500, but could not be duplicated at that price. Three other beautifully constructed houses, charmingly located, at $6,000, $8,000, $9,200. Large grounds. Album of photographs on request.

ALLABOUGH & SON 150 Nassau St., New York.

BUNGALOW HOMES,
distinctly high-class at picturesque
MURRAY HILL PARK,
adjoining Summit, N. J.; artistic bungalows, with all modern conveniences; 37 minutes' ride on the Lackawanna Railroad; 550 feet elevation; club features; tennis courts; swimming pool; $3,000 up; easy terms by our selling plan.
W. HOWARD MEARS, President.,
110 West 34th St., N. Y. City.

GREAT NOTCH.

FOR SALE—Fine Piece of Property, about 25 acres, for development and housebuilding; high altitude, overlooking the Passaic Valley; large road frontages; splendid train service; only 7 minutes from Erie station; electricity, water, and telephone; price $20,000. Address the owners, Y 117 Times.

D. B. KEELER, JR.,
10 WALL ST., NEW YORK.
Furnished Cottages for rent; Estates for sale.
MONMOUTH BEACH,
RUMSON ROAD,
SEABRIGHT.

WHERE WILL YOU FISH?

Why not own this beauty spot? 70 minutes Manhattan; less than 3 miles station; 700 feet elevation; beautiful lake, 20 feet deep, entirely surrounded by grove; heavily stocked with bass, pickerel, perch; large house, immense porches, big rooms, six bedrooms, bath. Easy commuting. Complete photos. Including boats, etc.; $12,500.

ALLABOUGH & SON 150 Nassau St., New York

GENTLEMAN'S FINE COUNTRY ESTATE of 39 acres for sale. Ideal location; inspiring scenic view; one hour from New York, on Lackawanna; splendid train service; residence 17 rooms, 5 baths; electric light; farmer's house and complete outbuildings, all in fine shape. This is a very fine place, if you are looking for that kind it will suit you. Ask C. H. NEVIUS, 116 Main St., East Orange.

New Three Room Cottage $50

Fifty dollars cash, balance monthly like rent, buys small home and ¼ acre; New Jersey Hills; 32 minutes out; 40 trains daily; express station; schools, churches, stores; free title policy. Owner, P. O. Box 1041, N. Y. City.

HILLTOP BUNGALOW, $175.

Among the pines and cedars, magnificent views, only 32 minutes Lackawanna; 22 trains on Erie; near station; commutation 13c.; near river, boating, bathing, and fishing; large plot $150, $10 down, $5 monthly. Phone 4309 Beekman. W. M. LANE, Room 324 E World Building.

A GEM OF A BUNGALOW for year-around living; five rooms, bath; electricity, gas, water, large veranda, plenty grounds; beautiful view; must sell; $3,750, easy terms, if taken at once; 40 minutes to New York; good express service; will send tickets. Owner, Box 79 Times Downtown.

INVEST IN BERGEN COUNTY!
I have a few choice lots in a rapidly growing town of 1,500; most desirable section; excellent train service; $400 a lot, on easy terms; fifty houses finished this Spring. Owner, Box 249 Times Downtown.

ACRES on the LACKAWANNA

Several parcels fertile farm land, 2½ to 5 acres each, $250 to $300 per acre; ½ mile to station; hour out; home community; loan made for building. E. E. SLOCUM, 141 Broadway.

Almost given away; brand-new bungalow, with improvements; large plot; near school and station; only 25 minutes from Broadway; Lackawanna Railroad; price $1,800; easy terms. Nicholson, Lyndhurst, N. J.

BELOW COST, $500; attractive bungalow, 8 rooms, every modern improvement; beautifully decorated; 20 minutes' out; near station, trolleys; little cash; balance easy payments. Owner, 1,110—1,482 Broadway.

Farms every description everywhere, direct from owners; free illustrated catalogue. Lebkuecher, Bible House, Manhattan.

LITTLE FARM, on hilltop, right in fine town, near trolley, depot; dainty house; only $1,750. Bargain, K 220 Times Downtown.

PIANOS AND ORGANS.

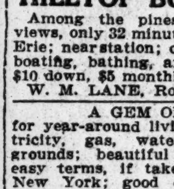

The Wonderful 88-Note
LANG NIGHTINGALE
PLAYER PIANOS
at the lowest price in America $275

The most perfect Player Pianos made. No better Player Piano can be had at any price. Entirely "trouble proof." Do not buy a piano until you see the wonderful Nightingale. A representative will call to see you upon request. Catalogue mailed free.

LANG SYSTEM, 241 W. 42d St

WINTERROTH PIANOS,
105 East 14th St. and 14 West 125th St.
Bargains, upright pianos, $75 up; $5 monthly. Chickering Grand, $100; player-pianos, $350 up.

SURROGATE NOTICES.

NOTICE TO CREDITORS.

NOTICE IS HEREBY GIVEN that the undersigned intend to and are about to apply to the Surrogate of the County of Monroe, New York, for a decree, awarding to them Letters of Administration upon the goods, etc., and estate of Lucretia B. Clark, late of the City of Rochester, New York, deceased intestate, under the provisions of Section 2684 of the Code of Civil Procedure of said State and for a decree or order directing that the penalty of their bond as such administrators do not exceed double the amount of the claims of the creditors against the estate presented to the Surrogate pursuant to the notice provided for in said Section, and notice is hereby given to all the creditors of the said intestate and to all persons having claims against the estate of said deceased to present their claims to the Surrogate of the said County of Monroe at his office in the City of Rochester, County of Monroe, New York, on or before the 27th day of May, 1912.

Dated April 22, 1912.

DANIEL R. CLARK.
GEORGE H. CLARK.

MYRON T. BLY, Attorney for the Estate, 816-818 German Insurance Building, Rochester, N. Y.

TO LET FOR BUSINESS PURPOSES. | TO LET FOR BUSINESS PURPOSES.

The Frances Building
S.E.Cor. FIFTH Avenue & 53rd St.

A Select Retail Centre

Especially constructed in this location as a centre of fashion for the fine retail trade, every advantage has been carefully planned.

Ready accessibility to and from the street is assured by quick elevator service, unusually wide halls and foyer, and general arrangement of every floor.

Light is provided for on all four sides, giving the best of conditions for display of merchandise.

The Frances Building is adjacent to the residential, hotel and business districts, with subway, elevated and surface lines within easy access.

Full particulars may be obtained from
ALBERT B. ASHFORTH, *Agent*
10 East 33rd St., New York City. Tel. 8300 Mad. Sq.
or Representative in the Building

Floors and Offices
FOR RENT
New Aeolian Hall
42d St., bet. 5th & 6th Aves.
Opposite Bryant Park and
New Public Library
Ready July 1st.
Apply to Agents
PEASE & ELLIMAN
340 Madison Ave.
Phone 6200 Bryant

Desk room and desk for rent. Room 715, 115 Broadway.

APARTMENTS TO LET—Unfurnished.
MANHATTAN.
West Side.

The **WYOMING** | 55th Street and 7th Avenue | New **IDAHO**

ABSOLUTELY FIREPROOF
HOUSEKEEPING APARTMENTS.
9 to 14 rooms and 3 baths, $2,400 to $5,000
Doctors' Apartments, $2,400 to $3,000
SERVICE UNEXCELLED.

Big Concessions
315 WEST 94th STREET
NEAR RIVERSIDE DRIVE.

High class, with all improvements; elevator.

Front apt., 6 Rooms & Bath....	$46 to $52.50
Front apt., 8 Rooms & Bath....	$70.00
Rear apt., 5 Rooms & Bath.....	$42.50

Summer apartment rates from May 1.
2 rooms furnished, with bath.
3 and 4 rooms with kitchenette furnished or unfurnished.
4-room outside apartment, with kitchenette, to sublet cheap from June 1st to Oct. 1st.
Maid service. Restaurant a la carte.

SCHUYLER ARMS,
Tel. River 3964. 307 West 98th St.

IVY COURTS
230 West 107th St., off Broadway,
To sublet to October 1st, 1913,
One six-room apartment,
One seven-room apartment;
Southern exposure; large, bright rooms; unusual closets; first-class elevator apartment house; modern improvements. Will rent at a sacrifice.

Portsmouth
38-44 WEST 9TH ST.
Very desirable apartments of seven rooms and bath; steam heat; hall boys; elevator service all night; rents low.
CRUIKSHANK COMPANY, 141 Broadway.

West Side.
Above 110th Street and Washington Heights.

THE MIDLOTHIAN
353 West 117th St.
5 and 6 Rooms, $35.00 to $45.00.
Elevator, telephone, steam heat, hot water, tiled bath, uniform service, electric light; all rooms outside light and air. See janitor.

BURLINGTON APARTMENTS
505 to 517 West 134th Street
Modern apartments; telephone, electric light, hardwood floors, &c.; 4 rooms, $23 to $25; 5 rooms, $30 to $33. Representative on premises.
EVERETT M. SEIXAS & CO., 507 Fifth Ave.

West Side.

East Side.

Manhanset
61-65 East 59th St.,
NEAR MADISON AVE.
The Most Accessible Location in New York City.
High Class Modern Apartments.
3 Rooms and Bath, Furnished or Unfurnished, Hotel Service.
FOR RENTS, ETC.,
See Superintendent on Premises.

THE CARLTON
157 EAST 81ST ST.
New fireproof elevator apartments; 6 extra large rooms, foyer halls, tiled bath with showers; separate maid's convenience; only a few remain. Very reasonable rent. Supt.

BACHELOR APARTMENTS.
237 Lexington Av., 140 East 34th St.; rents, $30 to $45; furnished or unfurnished.
Hibson Co., 34th St. and Lexington Av.

THE CLEVELAND
126-130 East 24th St.
Apartments of 9 rooms, ample closets, etc.

BROOKLYN.

St. James Place, near Fulton St.

End apartment; all light rooms..........	$40
Large apartment, 7 rooms and bath......	$45

Golden Realty Co., 238 St. James Pl.

WANTED FOR BUSINESS PURPOSES.

Wanted.—Desk room, below Chambers St.; must be reasonable. Auditor, K 213 Times Downtown.

RECEIVERS' NOTICES.

SUPREME COURT OF NEW YORK, COUNTY of Albany.—THE PEOPLE OF THE STATE OF NEW YORK, plaintiffs, vs. THE METROPOLITAN SURETY COMPANY, defendant.

Pursuant to an order duly made and entered herein in the office of the Clerk of the County of Albany on the 15th day of April, 1912, notice is hereby given to all persons having any absolute or contingent claim of any nature whatsoever against THE METROPOLITAN SURETY COMPANY that they are required to present such claims to me at my office, No. 100 William Street, Borough of Manhattan, City, County, and State of New York, on or before the 1st day of June, 1912; and that in case of the failure or neglect of any person having any absolute or contingent claim of any nature whatsoever to file such claim before said 1st day of June, 1912, he shall be debarred from any participation in the distribution of the property and assets of the said THE METROPOLITAN SURETY COMPANY in my hands as receiver thereof.

Dated New York, April 26, 1912.

JOHN F. YAWGER,
Receiver of The Metropolitan Surety Company.
EDWARD R. FINCH, Attorney for Receiver, Office and Post Office Address 32 Nassau Street, Borough of Manhattan, New York City.

LARGE LOFT TO LET;
VERY REASONABLE RENT.
About 5,000 square feet; will divide; light from all sides, and skylight; electric power; passenger and freight elevators; excellent fire equipment; night watchman and clock. Apply Superintendent, 133-135-137 East 16th St.

AA.—Brokers, commission paid.
Store, 25 Beekman St., rent $2,100.
Lofts, 57-61 Ann St., $30 to $50 per month.
Basement, 59 Ann St., $25 per month.
Potter & Bro., Owners, 185 Broadway.

Floor space, 2,400 sq. feet; brick building; driveway and light cellar; Brooklyn, near City Hall; suitable for factory, garage, or shop; $300 annually. Box N 45 Times.

$15 Up Month | Exceptionally light and cheerful OFFICES in Modern Fireproof Bldg. | 109 Broad St.

Brooklyn.

VERY DESIRABLE FRONT OFFICES.
And large store on Montague St., near Court, the Wall St. of Brooklyn; very desirable for insurance, banking, or real estate business; janitor service, light, heat; half block from Subway and City Hall. Your broker or J. Ehlers, 180 Montague St., Brooklyn.

APARTMENTS TO LET—Unfurnished.
MANHATTAN.
West Side.

AN EXCEPTIONAL
STUDIO APARTMENT
Six rooms, with kitchenette in the Palatial Residence,
47 West 72d Street,
near Columbus Avenue.

SCHOOLS.

NEW YORK—Manhattan.

The Brown School of Tutoring

241 West 75th St. Sixth Year. 'Phone Col. 8894. Bright pupils not retarded and backward pupils not embarrassed or discouraged by classes. Pupils cover thoroughly 2 and 3 years' work in one. Lessons at home or school. Finely equipped laboratories.

GRADUATE OF CALVERT SCHOOL and Johns Hopkins University wishes to tutor boy or boys during Summer; interview arranged; reference. Address Box 38, Johns Hopkins Medical School, Baltimore, Md.

Well-educated German business gentleman wishes to join well-connected family; will give German lessons in return. "W. E.," 142 Times.

LOOKING FOR A SCHOOL OR CAMP?
YOU CAN FIND THE SCHOOL WANTED by writing School Agency, M 41 Park Row, N.Y.

French gentleman would exchange conversation with American; must be in morning from 9 to 11. V 46 Times.

LEGAL NOTICES.

U. S. DISTRICT COURT, NORTHERN DISTRICT OF NEW YORK—E. H. Gay and another, Complainants, against Hudson River Electric Power Company et al., Defendants—Consolidated Foreclosure Cause in Equity.

NOTICE IS HEREBY GIVEN, pursuant to the provisions of an order made in the above-entitled Consolidated Foreclosure Cause, dated May 3rd, 1912, that the owners and holders of the bonds and coupons hereinafter described and not used by the purchaser in making payment for the properties purchased, may, on and after the 18th day of May, 1912, present the same for payment of the amounts payable thereon, as provided in said order, and upon the terms and conditions as therein and herein set forth.

(1.) HUDSON RIVER ELECTRIC COMPANY bonds, secured by Mortgage to Morton Trust Company as Trustee (now Guaranty Trust Company of New York), dated December 18, 1901. These bonds may be presented to Guaranty Trust Company of New York, No. 28 Nassau Street, New York City, and the payment will be made on account of the principal of said bonds. The coupons attached to said bonds are entitled to receive no payment thereon. At the time of making payment thereon, each bond will be stamped as provided in said order and then returned to the person presenting the same for payment.

(2.) HUDSON RIVER ELECTRIC POWER COMPANY bonds, secured by Mortgage to Knickerbocker Trust Company as Trustee, dated January 2, 1904. These bonds may be presented to Knickerbocker Trust Company, No. 60 Broadway, New York City, and the payment will be made on account of the principal of said bonds. The coupons attached to said bonds are entitled to receive no payment thereon. At the time of making payment thereon, each bond will be stamped as provided in said order and then returned to the person presenting the same for payment.

(3.) HUDSON RIVER POWER TRANSMISSION COMPANY bonds, secured by Refunding Mortgage to Knickerbocker Trust Company as Trustee, dated June 15th, 1905. These bonds may be presented to Knickerbocker Trust Company, No. 60 Broadway, New York City, and the payment will be made on account of the principal of said bonds. The coupons attached to said bonds are entitled to receive no payment thereon. At the time of making payment thereon, each bond will be stamped as provided in said order and then returned to the person presenting the same for payment.

(4.) SARATOGA GAS, ELECTRIC LIGHT & POWER COMPANY bonds, secured by Mortgage to The New York Trust Company as Trustee (formerly The New York Security & Trust Company), dated February 1st, 1897. These bonds may be presented to The New York Trust Company, No. 24 Broad Street, New York City, and the payment will be made thereon. Interest will cease on May 13th, 1912, except for such interest as the Trust Company may allow upon the moneys in its hand applicable to such payment. Proper deductions must be made for any missing coupons, which said coupons are entitled to receive their *pro rata* amount when surrendered for cancellation. As payments are made, bonds and coupons must be surrendered to the Trust Company for cancellation.

(5.) MADISON COUNTY GAS & ELECTRIC COMPANY bonds, secured by First Mortgage made to The Equitable Trust Company of New York (successor by merger to North American Trust Company) as Trustee, dated January 1, 1902. These bonds may be presented to The Equitable Trust Company of New York, No. 37 Wall Street, New York City, and the payment will be made thereon. Proper deductions must be made for any missing coupons, which said coupons are entitled to receive their *pro rata* amount. Upon presentation of any of said bonds or coupons for payment, said bonds and coupons shall be stamped as provided in said order and returned to the person presenting the same for payment.

Dated, Binghamton, New York, May 13th, 1912.

HARVEY D. HINMAN, Special Master.

Situation Wanted advertisements in The New York Times have in hundreds of cases placed reliable, capable workers in high-class positions. Employers looking for the best and employes looking for high-grade positions can do nothing better than to read and use the Situation Wanted and Help Wanted columns of The Times.

COURT CALENDARS.

FEDERAL.

UNITED STATES CIRCUIT COURT OF APPEALS—Lacombe, Coxe, Ward, and Noyes, JJ. 234—Penn Steel Co v. N Y City Ry, (validity of lease.) 240—Same v. same, (Met stockholders' dividend claims.) 238—Same v. same, (N Y Railways advance for tort damages.) 239—Same v. same, (prorating fixed charges.) 241—United States v. Joline & Robinson, (corporation income tax.) 242—Same v. Whitridge, (corporation income tax.) 228—Motion Picture Patents Co v. Independent Co. 231—Rushmore v. Badger Brass Co. 201—Sundh Electric Co v. Interborough R T Co.

UNITED STATES DISTRICT COURT—Hand, J. Jury calendar. 163—Cherney v. Lehigh Coal & Nav Co. 330—U S v. 63 Bottles Slivovitz.

UNITED STATES DISTRICT COURT—Holt, J. Admiralty. 202—Morrow v. Yacht Victor. 221—Dests v. Barge P K. Brennier. 222—Same v. Barge Norman. 51—U S v. St'b't City of Lowell. 154—Frost v. Jacobus. 212—N E Nav Co v. Tug N Y Cent No 26. 219—N Y C R R v. Tug New Hampshire. 83—Am-Hawaii S S Co v. S S L'Zuckenback.

UNITED STATES DISTRICT COURT—Holt, J. Equity calendar. 70—Fishel-Nessler Co v. Fishel & Co. 88—United States v. Han Yung. 72—Aubrey Sisters v. Creme de Mohr. 73—N Y Mackintosh Co v. Flam.

STATE.

SUPREME COURT—Appellate Division—Ingraham, P. J.; McLaughlin, Clarke, Scott, and Dowling, JJ. Enumerated motions. 579—De Winter Co v. Texas Central R R. 699—Dickinson v. Woolverton. 652—Gaynor v. N Y Breweries Co. 719—Hanly v. H S Horton & Co. 733—People v. Kane. 734—Robert Reis & Co v. Volck. 736—People v. Goodman. 725—Fogarty v. Fogarty. 726—Loebl v. Sun Print & Pub Co. 728—City of N Y v. Wilkinson Bros Co.

SUPREME COURT—Special Term—Part I.—Blanchard, J. Litigation motions. 1—Schoenman v. Lausser Realty Co. 2—Matter of Sohmer (N Y Trust Co.) 3—Robertson Sales Co v. Spiegel. 4—Matter of Richard St. 5—Nagle v. Otis Elev Co. 6—Lang v. Phillips. 7—Jacobs v. Goodman. 8—Wise v. Rauh. 9—Matter of Sohmer. 10—People ex rel Powell v. Creelman. 11—Silverstone v. Huppert. 12—Klaw v. N Y Press Co. 13—La Chicotte v. Stevenson & Martin. 14—Mart v. Klausner. 15—Same v. same. 16—Jaffe v. Wild. 17—Gilbert v. Adams. 18—Clover v. Scheafer. 19—Eastchester Sav Bank v. Edgley. 20—Reitman v. Osborne. 21—People ex rel N W, Westchester & Bostn Ry Co v. Ebstein. 22—Same v. same. 23—Wilmsky v. Fine. 24—Matter of Lehman. 25—Laweth v. Marcus. 26—Eichner v. Pell. 27—People v N Y Bldg Loan Banking. 28—Krum v. Krum. 29—Strobridge Lith Co v. Brady. 30—Falcone v. Goldberg. 31—Hall v. Hall. 32—Wannegan Realty Co v. H T Bulman Co. 33—William Roger Mfg Co v. Intl Silver Co. 34—People v. N Y Bldg Loan and Banking Co. 35—Fasnacht v. Fasnacht. 36—Levy v. Levy. 37—Cannin v. Milliken Co. 38—Doyle v. Cons Iron Works. 39—Graves v. Mulvany. 40—Sherman v. Caponiger. 41—State Bank v. Herrmann. 42—Turner v. Boehmann. 43—Suydam v. Suydam. 44—Overland Sales Co v. Koenig. 45—Van Hagen v. Van Hagen. 46—People ex rel Ehrlich v. Order Ahames Israel. 47—Matter of Gillespie. 48—Winkler v. Penn Tunnel & Term Co. 49—Haners Imperial Auto Sales Co v. Botto. 50—Mineral Development Co v. Herrich. 51—Russell v. American Gas & Elec Co. 52—Northern Bank v. Germansky. 53—Matter of Staples. 54—Same v. same. 55—Scholl v. Scholl. 56—Doherty v. American Gas and Elec Co. 57—Knox v. Briggs Av Realty Co. 58—Garnsey v. Collins. 59—Lallement v. Craig. 60—First Ind Benv Society v. Greenson. 61—Matter of Braus v. Betts. 62—Adlerman v. Western Cloak & Suit Mfg Co. 63—Livermore v. Turner. 64—Mahan v. Van Den Burgh. 65—Armour & Co v. Bruens. 66—Wood v. Ada Realty & Mtg Co. 67—Same v. same. 68—Keller v. Stadler. 69—Barnes v. Fireman's Friend Ins Co. 70—Beadleston v. Mahoney. 71—Bell v. Press Pub Co. 72—O'Meara v. O'Meara. 73—Frankfort Marine Accident and Plate Glass Ins Co v. Canavan Bros Co. 74—Coutant v. Mason. 75—Brady v. Italian Sav Bank. 76—Cohen v. Lamensdorf. 77—City Realty Co v. Ludens & Romm. 78—Blake v. Ludens & Romm. 79—Rockwood Sprinkler Co v. N Y Penn R E Associates. 80—McGovern v. N Y Liverty & Auto Co. 81—Spencer v. Emos Co. 82—Hoffstaetter v. Schinkel. 83—Montant v. Schnabel. 84—Fambrosis Socy v. Royal Benefit Socy. 85—Lohman v. Murray Hill Park. 86—Same v. Same. 87—Johnston v. O'Connor. 88—De Koven v. Shubert.

SUPREME COURT—Special Term—Part II.—Erlanger, J. Ex parte business.

SUPREME COURT—Special Term—Part III.—Guy, J. Motions. Demurrers. 423—Creelman v. Star Company. 433—De Kay v. Bank of Montreal. Preferred cases. 2489—Ventimiglia v. Eichner. General Calendar. 4590—Wieser v. Wm. Guggolz Co. 4749—Hudson Marble, Slate & T Co v. Farquharsen. 4493—First Cong. Sons of Jacob and Isaac, People of Zobno v. Schiff. 4808—Pierce v. Banks. 622—Rand v. Rio Plata Mining Co. 1361—Gavigan v. Reiser. Clear. 3106—Hauser v. Herzog. 4768—Haines v. Clarke. 4769—Haines v. Simplex. 3723—Sebel v. Buscall Co. 4942—De Franco v. De Franco. 4943—Moriarty v. Stoner. 4953—Heller v. Bernstein. 4955—Sternchuss v. City N Y. 4965—Lautenberg v. West 139th St Realty Co. 4970—Baer v. Halt. 4973—Morse v. Morse. 5023—Bunnell v. Bunnell. Clear.

SUPREME COURT—Special Term—Part IV.—Case on. Part V.—Case on. Part VI.—Clear. Part VIII.—Case on.

SUPREME COURT—Trial Term—Part I. (Criminal Term)—Seabury, J. 1—Joseph Toblinsky. 2—Joseph Lieberman. 3—Hyman Avenitt. Clear.

SUPREME COURT—Trial Term—Part II.—Ford, J. 6044—Northern Bank v. Wood. 6541—Fordon v. Fordon. 4768, 4769—Goodwin v. Richmond. 6379—Bloch v. Solimine. 6545—Werner v. Werner. 6587—Solomon v. Wieda. 6614—Mechanics' Bank and Trust Co v. Stratton. 6732—Riley v. Verner. 6668—Dowdall v. Xavier. 6519—First Nat Bank of N J v. Portaupeck R Co. 6433—Clarke v. Gabriel Bros Const Co. 6367—Sells v. Autographic Register Co. 6792—Bowman v. Bowman. 6793—Weinberg v. Weinberg. 6370—Bloch v. Brehm. 6418—Ward v. Board of Education. 6348—Musco v. United Surety Co. 6568—Goldberg v. Margolin. 6596—United Mchts Realty &c Co v. Glassheim. 6746—Rayvid v. Feinberg. 6488—Hastings v. Underwriters Realty & Title Co. 6465—J. Mayer Lumber Co v. Mass. Bonding & Ins Co. Case on.

SUPREME COURT—Trial Term—Part III.—Giegerich, J. 2341—Eukone v. O'Rourke Eng and Const Co. 6899—Harrington v. Old Dominion S S Co. 7404—City of N Y v. Staten Island Supply Co. 1201—Pearlman v. Weinstein. 2712—Corbett v. N Y Transp Co. 2715—Martin v. Anglo-Am Authors' Assn. 4016—Taylor v. Conron Bros Co. Clear.

SUPREME COURT—Trial Term—Part IV.—Gavegan J. 898½—Middleton v. Whitridge. 961½—Thornton v. Rapid Transit Sub Cont Co and Interborough R T. 7394, 7295—Friedlander v. Lanier. 4358—Petroff v. City and Sub Stores Co. Case on.

SUPREME COURT—Trial Term—Part V.—Amend, J. 23½—Levine v. South Brooklyn R R. 4598—Del Giorno v. Howes Transp and Const Co. 4608—Kelleher v. Green. 4616—Carr v. Scott. 1009½—Pinckhoff v. Bklyn H R R Co. Case on.

SUPREME COURT—Trial Term—Part VI.—Hotchkiss, J. 4450—Moncrief v. City of N Y. 4546—Sweet v. Ellis. 4415—Mendes v. Martin. 4078—Deutsch v. City of N Y. 4364-4371—Fabrizia v. City of N Y. 4672—Birmingham v. Miller. Case on.

SUPREME COURT—Trial Term—Part VII.—Brady, J. 761½—Simonson v. N Y, N H & H R R. 641—Purcell v. City of New York. 1496—Cousin v. City of N Y. 2058—Buchl v. Rouss. 3444—Rundbach v. Beardsley. 1722—Schaetele v. Bristor. 3342—Kohn v. Mahoney. 3338—Ritzkovitch v. Nat Ice Co. 858½—McLaren v. Joline. Case on.

SUPREME COURT—Trial Term—Part VIII.—Hendrick, J. 627½—Derniers v. City of N Y. 628½—Tostevin v. same. 2552—Jendricke v. Buran. 2441—Landers v. Eichberg. 2365—Marton v. John. 330—Cooper v. Fidelity Dev Co. 330½—Smith v. same. Case on.

SUPREME COURT—Trial Term—Part IX.—Emerson, J. 996½—Epstein v. Joline. 1056½—Cunningham v. Interboro R T Co. 4196—Casey v. City of N Y. 4579—Mallon v. Anchov Bohemian Real Estate Asso Co. 4580—Burger v. Bendheim. 4581—Same v. same. 4586—Seider v. Friedberg. 3025—Case v. City of N Y. Case on.

SUPREME COURT—Trial Term—Part X.—Newburger, J. 175—Davidson v. Met Bridge & Const Co. 4220—Sesselman v. Brenzinger. 4550—Stiles v. Lozier Motor Co. Case on.

SUPREME COURT—Trial Herm—Part XI.—Gerard, J. 997½—Van Alen v. Richmond Light & R R Co. 4621—Isaacson v. Roebling Const Co. 4638—Olney & Warren v. City of N Y. Case on.

SUPREME COURT—Trial Term—Part XII.—Bijur, J. 850½—McCabe v. Joline. 4653—Held v. Plaut. 4568—Rootman v. City of N Y. 4659—Same v. same. 4663—Busch v. Wells. 4079—Shapiro v. City of N Y. 4654—Barrett v. same. 4655—Same v. same. 4664—O'Brien v. 5th Av Coach Co. Case on.

SUPREME COURT—Trial Term—Part XIII.—Platzek, J. 4747—Hess v. P J Carlin Const Co. 2307—Steiner v. Hackett. 259—Culgin-Pace Con Co v. City of N Y. 3975—Coleman v. Lincoln. 2664—Konheim v. Harris. 4283—Northern Bank of N Y v. Wells. 2813—Holligan v. Glossinger. 4600—Coleman v. City of N Y. 4652—Leavitt v. Farmer. 3924—Shapiro v. Beard. 775—Shattuck v. Guardian Trust Co. 2458—Boehm v. Eager. Case on.

SUPREME COURT—Trial Term—Part XIV.—Greenbaum, J. 4807—Farrenkopf v. Singler. 3218—McClarty v. Giroux. 4659—Custar v. Abbott. 4715—Wyckoff v. Merchants' Exchange Building Co. 4736—Straub v. Requa. 6725—City of N Y v. Cent Park, &c, R R. 247—Mooney v. Levenson. 2752—Warren v. Bellfro. 1022—Alexander v. Cambridge Tile Mfg Co. 4670—H L Springer Fur Co v. Newark Fire Ins Co. Clear.

SUPREME COURT—Trial Term—Part XV.—Delany, J. 2919—Thompson v. Brett. 3452—Mayhew v. August Belmont Hotel Co. 2128—Little v. Martin. 1467½—Bimberg v. Sondheim. 5940—City of N Y v. Boyce. 1696—Abel v. Nat Reserve Bank. 4533—Merrill-Ruckgaber Co v. County of Westchester. 4614—Nat Fireproofing Co v. Phila Casualty Co. 4649—Berger v. Hopper. 1951—Jones v. Beaver Nat Bank. 4165—Melzer v. Hayes Centl Storage Warehouse Co. 1390—State Bank v. German Union Fire Ins Co. Case on.

SUPREME COURT—Trial Term—Part XVI.—Bischoff, J. 4056—Haggin v. Gaggerty. 4317—Cooper & Evans v. Bankers' Surety Co. 4418—Booss v. Deimel. 2114—Clarke & Co v. Zimmerman. 4694—Nixon v. Carnegie Trust Co. 4728—McDermott v. Fletcher. 4746—Hersey v. Calhoun. 4628—Franklin v. Hoadley. 1911—Amer Mineral Water Mach Co v. Diamond Soda Water Mfg Co. Case on.

SUPREME COURT—Trial Term—Part XVII.—Dugro, J. 4675—Stiles v. Con Gas Co. 1377—State Bk v. Lumbermen's Ins Co. 1378—Same v. Farmers' Fire Ins Co of Penn. 1379—Same v. Hanover Fire Ins Co. 1380—Same v. American Centl Ins Co. 1381—Same v. Girard Fire & Marine Ins Co. 1382—Same v. Western Assurance Co of Toronto. 1383—Same v. North State Fire Ins Co. 1384—Same v. Security Ins Co. 1385—Same v. Southern Ins Co. 1386—Same v. N B Fire Ins Co of N B. 1387—Same v. Scottish Union and Natl Ins Co. 1388—Same v. British Amer Ins Co of Toronto. 1389—Same v. Williamsburg City Fire Ins Co. 1390—Same v. Lumber Ins Co. 1394—Same v. Adirondack Fire Ins Co. 1009—Same v. Aachen & Munich F I Co. 5103—Herbener v. Deutch. Case on.

SUPREME COURT—Trial Term—Part XVIII.—McCall, J. 6332—Carretta v. Yore. 399—People's Surety Co v. Arden. 4082—Dunn v. City of N Y. Case on.

SURROGATES' COURT—Chambers—Fowler, S.—Estates. Contested will of Cornelius Van Nest. Estates of Ann Shanhon, John F Kennedy, Lawrence Storey, Henry A. Childs, Henry Bischoff, Joseph Jacobs, Carlo Scotti. Wills for probate: Thomas M. Durkin, Wilhelmine Mundt, Georgia C. Armstrong, Henrietta Feist, Mary Jones, Louis Hank, Benjamin Guggenheim, Peter Sturcke, Emanuel Marx, Bayard Goueand, Deborah B. Dilleber, Martha E. Moore.

SURROGATES' COURT—Trial Term—Cohalan, S. Contested wills 2930—John McKeon. ..—Estate Tirso M. Hernandez.

CITY COURT—Trial Term—Part I., Schmuck, J.; Part III., McAvoy, J.; Part IV., Finelite, J.; Part V., Green, J.; Part VI., Donnelly, J.; Part VII., Delehanty, J.; Part VIII., La Fetra, J. Calendar called in Trial Term, Part I., at 9:45 A. M. 7335—Sulzer v. Joline. 7401—Walker Co v. Glen Island Casino Co. 7233—Loeini v. Sweeney. 7521—Smith v. Whitridge. 7179—Lewis v. Harris. 2432—Commerford v. Whitridge. 7526—Kelly v. Victor Auto Storage Co. 7493—Fine v. Rosenberg. 4462—Littman v. Doktor. 7533—Parker v. 6th Av & 4th St Realty Co. 7535—Sulzer v. Joline. 7544—Wolf v. Second Reformed P. Cong. 7548—Jacobson v. Degnon. 7555—Bernstein v. Pincus. 7045—Carteret Mfg Co v. C F Garrigues Co. 7366—Reilling v. Friedman Bros, &c., Co. 8661—Lodewick v. Turner. 2230—Ewart v. Sterns. 6433—Reilly v. Rush. 7502—Peristein v. Wechsler. 7372—Kohn v. Moraff. 7569—McShea v. Sitting. 7571—Schuhrum v. Grant Banana Co. 7572—Berti v. Somerville Lawns Co. 7574—Schoonmaker v. Martin. 7575—Brodsky v. Gilson. 7576—Flannery v. L I Elec R R. 7577—Gretsch v. Hano. 7579—Clausen v. I H T B B Society. 7580—Same v. Grudberg. 7581—Cox v. Fischer. 7582—Breen v. Joline. 7583—Bergazyn v. same. 7585—Simscutte v. same. 7587—Union Gas, &c, Co v. Anglo-Am Fire Ins Co. 7589—Boxer v. Adler. 7590—Respoli v. Whitridge. 7591—Konig v. Glens Falls Ins Co. 7592—Hood v. Edwards. 7593—Sandor v. Hebrew Infants' Asylum. 7597—Feldman v. Hurwitz. 7598—Smithwick v. Joline. 7599—Hano v. Gretsch. 7601—La Placa v. Joline. 7602—Rathbun & Bird Co v. Cantor-Freedman Printing Co. 7604—Rosenkranz v. Starr. 7605—Waldo v. De Havern. 7606—Hirsch v. Dowling. Case on.

CITY COURT—Trial Term—Part III., case on; Part IV., case on; Part V., case on; Part VI., case on; Part VII., case on; Part VIII., case on.

CITY COURT—Trial Term—Part II.—O'Dwyer, C. J. 4107—Fricke v. Drescher. 4394—Silverman v. Stein. 4395—Spitzberg v. Stein. 4396—Grinberg v. Nellinbogen. 4400—Brill v. Squires. 4320—Mohawk Garage Co v. Hockman. 4310—Bunner v. Conners. 4379—Page v. U S Fidelity, &c, Co. 4389—Tompkins v. N Y Produce Exch. 4401—Brown v. Femmer. 4406—Lowenstein v. Friedman. The following cases, if answered ready, will be passed for the day: 4369—McManus v. Rogers. 4445—Fishel v. Falcom Waist Co. 4404—Goldstein v. Harnechter. 4407—Grammas v. Bullard. 4454—Honig v. Trudler. 4457—Man Straw Board Co v. Tantery. 4333—Galitzka v. Brown Weiss Realties. 4428—Du Casse v. Silverman. 4411—Basciane v. Title Guar, &c, Co. 4414, 4415—Baum v. Mutual Life Ins Co. 4416—Weinstein v. Jarmulowsky. 4425—Ponovitz v. U S Health & Accident Ins Co. 4427—Dicker v. Kurzrok. 4420—Devorsky v. Kimbvon. 4444—McVickar-Gaillard R Co v. Lugar. 4359—Weiss v. Holden. 4412—Man Top & Body Co v. White Co. 4348—Esenberg v. Antonirdes. 4441—Sheridan v. Blake. 4450—Green v. Green Oak Club. 4460—Conte v. Brigante. Case on.

Referees Appointed—New York.

SUPREME COURT—Erlanger, J. Smith v. Smith—John H Rogan.

SUPREME COURT—Blanchard, J. Peer v. Hagland—M Spencer Bevins. Hastorf v. Esser—Arthur M Levy. Stein v. Grass—Alfred Steckler, Jr. McCormick v. Streebrook Realty Co—S S Randall. Franklin Savings Bank v. Klein—Frank Hendrick. Tempia v. Rosenblatt—Harriette M J Wood. Epstein v. Tuchman Bros' Const Co—Maxwell Lustig.

Receivers Appointed—New York.

CITY COURT—Lynch, J. Clara Fuhs v. Samuel Goldberg—Peter McElligott.

Brooklyn Calendars.

SUPREME COURT—Trial Term—Part I., Aspinall, J.; Part II., Marean, J.; Part III., Van Siclen, J.; Part IV., Benedict, J.; Part V., Scudder, J.; Part VI., Kelby, J.; Part VII., Stapleton, J. 1958—De Santis v. Skidmore. 4227—Sherman v. Richmond Sales Co. 3231—Gorman v. B H R R. 1144—Seery v. Nassau R R. 800—Meigel v. Crandall Oil Mfg Co. 3531—Pearlman v. Nassau R R. 2713—McDonald v. Block. 3355—Finley v. Kleinman. 7312—McLaughlin v. B H R R. 7113—Ciccolalo v. City of New York. 7189—Hoople v. Sagar. 3232—Flanagan v. Harnden. 4076—Catterson v. Gair Co. 4101—Wensley v. Interborough R T. 4118—Jacobs v. Zemelman. 4237—Meigs v. Abraham et al. 4176—De Vito v. B H R R. 4322—Faigle v. Buckroth et al. 4325—McGovern v. Borough Dev Co. 4328—Brenock v. Siegel et al. 4330—Mahoney v. B H R R. 4331—Drugan v. Brooklyn Elev R R. 4336—Nussbaum v. Hittelman. 4337—Ashley v. Erie R R. 4339—Eick v. B H R R. 4340—Hughes v. Whitridge et al. 4342—Heffran v. Simms. 4281—Sanguinito v. Coney Island & Gravesend R R. 4221, 4222—Tuorto v. B H R R. 3995—Miller v. Clegg. 3692—Schwab v. Bleisman. 3650—Nelson v. Cummings. 2941—Cuckaey v. City of New York. 1622—Nelson v. Linch, receiver, &c. 6197—Leap v. Associated Operating Co.

The following causes, if marked ready, will be passed for the day. No cause will be set down for a day upon this call: 4344—Sponzio v. City of N Y. 4345-4351—Columbine v. B H R R. 4346-4349—Stemle v. B H R R. 4348—Laubenberger v. Bklyn El R R. 4350—McSorley v. Hilker. 4352—McIlvaine v. Brill et al. 4353—Klein v. Bregstein. 2909—Bloch v. Oppenheim. 5506—O'Reilly v. Dodge. 7026—Adams v. Post & McCord. 7279, 7280, 7282—Davidson v. Klausner & Brody. 2573—O'Brien v. B H R R. 4063—Du Bois v. Brewster. 4005—Scollon v. C I & B R R. 1284—Nygaard v. Columbo. 1523—Foote v. Standard Arch Co. 2855—Keval v. City of N Y. 1007—Coonan v. Hamburg-Am Packet Co. 6504—Jeffcott v. Roebling Const Co. 7035—Rossiter v. Cooper Glue Factory. 3927—Zeihlking v. Schneider. 3598—Briskman v. N Y Cap Fronts Mfg Co. 3384—Kreswell v. Heidelberger. 2677—D'Agostina v. Bonagyra. 7292—Meyer v. Hornbeck. 7269—Garcia v. Brown. 6184—Epstein v. B, Q Co & Sub R R. 5055—Cohn v. Sekosky. 3806—Carruthers, Jr, v. Wainwright et al. 2808—Mulhall v. Duffy. 2122—McGrane v. Nassau R R. 1769—Carlisle v. Norris et al. 691—Dujansky v. B H R R. 1296—Edison Elec Co v. Kalbfleisch Co. 2431—Lindall v. Bader. 2386—Suttmeier, Jr., v. Hildebrand Baking Co. 3076—Birwe v. Enteman. 3172—McElvaney v. Ward. 7253—Cross, Austin & Ireland v. Stewart et al. Highest number reached on regular call, 4353.

COUNTY COURT—Part III.—Niemann, J. 1739—Silberman v. Drapkin. 1771—Loebl v. Crandall. 1300—Loesch v. Nassau Electric R R Co. 1802, 1803—Burlingame v. B H R R Co. 1466—Greenport Bldg Co v. Ziccardy. 1772—Federman v. Abramowitz. 1810—Beer v. Nassau Electric R R Co. 737—McCormack v. B H R R Co. 941—Friedl v. B H R R Co. 1798—Hickey v. B H R R Co.

The following causes, if answered ready, will be passed for the day: 1711—Block v. Goodman. 1790—Hibsch v. Nassau Electric R R Co. 1843—Nicchia v. Sea Beach R R Co. 1342—Nicchia v. Nassau Electric R R Co. 1562—Shand v. B H R R Co. 1806—Cohen v. B H R R Co. 1807—Cito v. B H R R Co. 1844—Atenda v. C I & B R R Co. 1741—Brownstein v. Hrinda. 1776—Howe v. B H R R Co.

SUPREME COURT—Special Term—Blackmar, J. 2143—Erde v. Erde. 1562, 1563—Del, Lack & W R R Co v. N Y Dock Co. 2129—Coney Island Construc Co v. Bianco. 1910—Levinson v. Weiss. 1976—Oppenheim v. Feldman. 2160—Pittala v. Pittala. 2178—Lutkins v. Lutkins. 2179—Trudell v. Crackrell. 1347—Skelly v. City of New York. 1357—Dunne v. City of New York. 1510—Carberry v. Prendergast, Controller. 1598—Elway v. Pettit. 2181—People ex rel Hayes v. Purdy, Commissioner. Highest number reached on the regular call, 2,198.

SUPREME COURT—Special Term—Crane, J. Motions. 1—Lott v. Lott. 2—Matter of De Kalb Av. 3—Matter of Starr St. 4—Strazino v. L I R R Co. 5—Taylor v. Lehman. 6—Brener v. C I & Bklyn R R Co. 7—Daly v. C I & Bklyn R R Co. 8—Travers v. C I & Bklyn R R Co. 9—Matter of L I Bldg & Loan Assn. 10—De Kalb Co v. Realty Associates et al, (Action 1.) 11—De Kalb Co v. Realty Associates et al, (Action 2.) 12—Smith v. Smith. 13—Hartkorn, Jr, v. Zabriskie. 14—Hartkorn, Jr, v. Zabriskie. 15—Nat Fertilizer Co v. Hendrickson. 16—Saretsky v. Rosenberg et al. 17—Leidinger v. Wurster et al. 18—Far Rockaway Securities Co v. N Y City Water Front Co. 19—McNamara v. McNamara. 20—Kennedy v. Kennedy, Jr. 21—Matter of Bachrach, (Newman.) 22—Nat Photo-Arts Library v. Bailey. 23—Kotteman v. Kotteman. 24—Stines v. City of N Y et al. 25—Stern and another v. Dubroff et al. 26—Ennis v. Ennis. 27—Bikur Cholim v. Miller et al. 28—Ward v. Holland et al. 29—Matter of Buskirk. 30—Danmar v. Dorf and another. 31—Stearns v. Young. 32—Wetterau v. Lynch et al. 33—Curtis v. Basch et al.

Westchester County.

SUPREME COURT—Part I., Morschauser, J. Part II., Keogh, J.; day calendar. 118—Curtin v. Healy. 445—U S Drainage and Irrigation Co v. Lucan. 442—Goldberg v. Linch, as receiver. 933—Craig v. Van Name & Co. 195—Cunnen v. City of New Rochelle. 240—Jewell v. Witt. 304½—Curran v. Rupfels Sons. 287—Liberty Brewing Co v. Kern. 316—Murray v. Rundlet & Reynolds, Inc. 223—Mortimer v. Friedman. The following causes if answered ready will be passed for the day. No cause will be set down for a day upon the call. 187—Goldman v. Verlangierri. Caceatore v. Transit Cons Co. 236—Hupfels Sons v. Gallery. 244—McCann v. N Y C & H R R Co. Spella v. N Y C & H R R Co. 239—Cooper v. White Fireproof Cons Co. 245—Picietti v. Core Meehan Co. 261—Jarvis v. Height. 275—Connolly v. Casey. 326—Cubben v. Rogers. 329—Forbes v. Sweet. 491—Forbes v. Sweet. 339—Biggers v. N Y C & H R R Co. 351—Mulli v. Brooklyn Heights R R Co. 361—Perry v. Conn Cab Co. 375—Power v. N Y C & H R R R Co. 420—Jacoby v. Lynch. 425—Kaplan v. Hodes. 426—Tisdale v. Jackson, Inc. 427—Dellavan v. Abbey. 431—Schulman v. Schaefer, Jr., & Co. 451—Neappe v. Globe Foundry Co. 452—Mell v. Prager. 460—Safstrom v. Stanley Hoisting Co. Highest number reached, 466.

Queens County.

SUPREME COURT—Trial Term.—Part I., Garretson, J.; Part II., Maddox, J. 739—Draganutt v. Transit Development Co. 742, 743—Klippert v. Ocean Electric R R Co. 744—Greco v. L I R R Co. 745—Block, an infant, v. Farmer Motor Car Co. 746—Hack v. Supreme Lodge K & L of Honor. 751—Pierson v. Brooklyn H R R Co. 752—Humbert v. Gress. 753—Fleury v. Gress. 754—Marr v. Title Guarantee and Trust Co. 759—Devlin v. N Y & Q Co R R Co. 760—Gaffney v. C P N & E R R R Co. 761—Wesp v. Linch, as receiver. 762—Anderson v. Linch, as receiver. The following causes, if marked ready, will be passed for the day. No cause will be set for a day on this call: 763—Janulys v. Brooklyn H R R Co. 639—Ackerman v. Bent. 767—Newman v. Brooklyn H R R Co. 775—Seifert, an infant, v. N Y & Q Co R R Co. 778—Sabbath v. Metal Stamping Co. 781—Willis v. Brooklyn H R R Co. 782—Decker v. Brooklyn H R R Co. 784—Woodrich, as admx, v. P T & T R R Co and another. 784a—Puchalski v. East N Y Savings Bank. 786—Slaviz, as admr, v. Sullivan. 788—Toplisky v. Hopkins et al. 789—Mayer v. Zipperian. 790—Glynn v. O'Rourke E & C Co. 791—O'Donnell v. Fifth Avenue Coach Co. 792—Saul v. Kraft. 793—Maher v. Bush Terminal Building Co. 794—Kennerson v. Illinois Match Co. 795—Puchalski v. East N Y Savings Bank. 797—Stanpolia v. Ocean Electric R R Co. 798—Muller v. Pope Hartford Auto Co. 799—Lembeck v. Knickerbocker Ice Co. Highest number reached on the general calendar, 799.

COUNTY COURT—Criminal Term—Humphrey, J. 3523—People v. Joseph Siminaro. 3529—People v. Edward Proach. 3529—People v. Frank Jacob. 3453—People v. George Stahl, Jr. 3456—People v. Bon Zuyus.

LONG ISLAND—SALE OR TO LET.

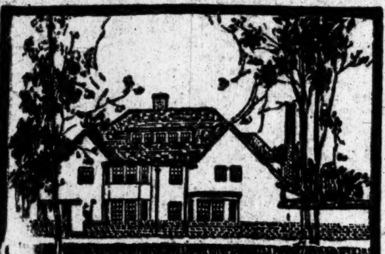

$24,000
Sea Shore
Cottage and
$7,000
Bungalow
at Beautiful
Belle Terre
"The Riviera of America"
To Lease
with option of purchase under most attractive terms
Five miles of Beaches, Best of Bathing, Yachting, Boating—Golf, Tennis, Picturesque Landscapes, and Roads—Fine Social Community. Address Dept. B,
Dean Alvord Company
111 Broadway, New York
Telephone 8195 Rector.

AUCTION SALES.

$42,500 Worth of High-grade
CLOTHING
Consisting of Men's, Young Men's and Children's Suits
Such as Worsteds, Serges and Fancies, all in latest styles and hand-tailored.
J. FRENKEL, Auctioneer,
Will Sell To-morrow, Friday,
10:30 A. M., AT 23 WALKER STREET,
THE ABOVE LARGE HIGH-GRADE STOCK.
TELEPHONE 2438 FRANKLIN.

ASSIGNEE SALE, FOR GENERAL BENEFIT of creditors.—In the matter of GEORGE H. TIEMEYER, Inc.—Charles Shongood, auctioneer, will sell Tuesday, May 28th, 1912, at 10:30 A. M., at 415 West 48th St., a large stock of wrapping paper, twine, paper and wooden butter dishes, clothespins, scrubbing brushes, toothpicks, wax paper, toilet paper, writing pads, confectioners', grocers', and butchers' papers, and a general paper supply, fixtures, and furniture, horse, and wagon.
HENRY H. KAUFMAN,
115 Broadway, Assignee.
Inspection between 10 A. M. and 4 P. M. on the 23d, 24th, 25th, and 27th of May.

RESORTS.
1 *time per line,* 25c. 7 *times, consecutively,* $1.40. 30 *times, consecutively or every other day,* $5.00

NEW YORK—Long Island.

The Most Attractive Country Hotel Adjacent to New York City
Garden City Hotel
GARDEN CITY, LONG ISLAND
Enlarged and Improved—Capacity Doubled This Year
One of the most exclusive country hotels in America. A combination of country life and metropolitan hotel luxury seldom found. Every outdoor and indoor amusement. Automobiling, aviation, golfing, riding, driving, and tennis. A beautiful new ballroom with superior orchestra. All rooms with private bath and every modern convenience. Special rates to young men in bachelor rooms, shower baths and large marble swimming pool adjoining. 18 miles from New York. Frequent electric train service, 35 minutes to new Penn. Station or Wall St.
A HANDSOME NEW A LA CARTE RESTAURANT SEATING 300 JUST COMPLETED
Cuisine and Service appealing to the most exacting, with exceptionally moderate prices. For Further Information and Rates Address
J. J. LANNIN COMPANY, PROPS.

NEW JERSEY—Catskill Mountains.

THE
Catskill Mountains
noted for picturesque and romantic scenery. The glorious air, the magnificent views and comfortable accommodations are a great attraction in this mountain region, which is a paradise for children and a sanitarium for everybody.
THE ULSTER & DELAWARE R. R.
in connection with West Shore Railroad form the only all rail through car line between New York and all points in this famous mountain region.
THE RIP VAN WINKLE FLYER will make first trip from New York, via West Shore R. R., Saturday, May 18th, leaving Desbrosses St. ferry, 12:40 p. m., and West 42d St. ferry, 1 o'clock p. m., daily except Sunday.
The summer time schedule for season of 1912 will go in effect Sunday, June 23rd.
Ticket agents of West Shore R. R. in New York and Brooklyn will sell tickets to all points on Ulster & Delaware R. R. at one fare for round trip on May 29th and 30th, good returning until June 3rd, inclusive, account of Decoration Day, and giving an opportunity to select your summer home.
An illustrated Book with map of the Catskills and list of hotels and boarding houses will be sent free on receipt of 6 cents postage.
N. A. SIMS,
General Passenger Agent,
Kingston, N. Y.

"A Summer Outing Above the Clouds."
Hotel Kaaterskill
Altitude 3,000 feet. Opens June 27.
Member of the "Empire Tours."
CATSKILL MOUNTAINS.
Leased to H. S. Downs and Geo. A. Richards.
A musical four o'clock afternoon tea served daily, without charge, to guests. Golf, tennis, bowling, dancing, motoring, mountain climbing, canoeing, fishing, billiards and pool. Special Inducements for the Younger Set.
Two concerts daily by a Symphony Orchestra. Special rate for families. Transient rates, $4 per day up. For reservations address
HARRISON S. DOWNS,
Berkeley Lyceum, 19-21 West 44th St., N. Y.
(Opposite Sherry's.) Telephone 1860—Bryant.

Catskill Mountains.
GRAND HOTEL
Will open for season of 1912, on Thursday, June 27th. Elevation over 2,000 feet. Booklet. For terms apply to Mr. Frank DeWolf, Town and Country Bureau, 389 Fifth Avenue, New York. Telephone 3628 Madison.

STAMFORD NEW YORK
"Queen of the Catskills"
Elevation 1,800 feet. Cool, dry climate. Pure mountain water. Magnificent scenery. Fishing, golf and baseball grounds; all amusements, all city improvements. Booklets and information of Hotels, Cottages Rented, etc., at 1180 Broadway, New York. L. E. TRIMM, Rep. Phone 4748 Mad.

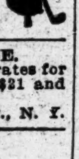

CATSKILL MOUNTAIN HOUSE.
Opens June 27. Weekly or season rates for guests arriving on or before July 4, $21 and $25 per week. Booking office with RAYMOND & WHITCOMB, 225 5th Av., N. Y.

NEW YORK.

Richelieu & Ontario Navigation Co.'s Hotels
Lower St. Lawrence River.
Manoir Richelieu; MURRAY BAY, P. Q.
Tadousac Hotel, TADOUSAC, P. Q.
Season June 19th to Sept. 17th.
Immunity from Hay Fever and Malaria.

"SUMMER HOMES," our wonderful book giving names of nearly 1,000 hotels and boarding houses in Sullivan & Ulster Counties, New York, is ready. Get it. N. Y., Ontario & Western Ry. Co. J. B. Stewart, G. P. A., Grand Central Terminal, N. Y. City.

RESORTS.
1 *time per line,* 25c. 7 *times, consecutively,* $1.40. 30 *times, consecutively or every other day,* $5.00

NEW YORK—Long Island.

CONGENIAL COMPANY
is always to be found at the many resorts that dot the seashore and wooded hills of
LONG ISLAND
These cool, inviting resorts echo with the merriment of vacationists from near and far, and their easy access strongly appeals to week-end parties, who delight in the pleasures of boating, surf and still water bathing, golfing, tennis, tramping, and a hundred other pastimes.
Send for New Book, with many pictures of Long Island beauty spots and list of hotels and boarding houses, free at L.I.R.R. ticket offices, arcade of 42 Broadway, and Fifth Av. Bldg., or mailed on receipt of 10c. postage by the G. P. A., Long Island R. R., Room 371, Pennsylvania Station, New York.

A City Hotel at the Sea Shore
HOTEL NASSAU
LONG BEACH, L. I.
Fireproof—European Plan
On the finest Beach north of Florida.
Electric trains from Penna. Station, 34th St.
The special Spring rates will be continued until June 15.
Phone 100 Long Beach.

Sea View House
Sag Harbor, L. I., on Peconic Bay.
J. K. MORRIS, Proprietor.
Open May 15. Bathing, boating, fishing, driving. All modern improvements; homelike and comfortable. Rooms single and en suite, with bath, $10 and upward. Table bountifully supplied from our own farm. Catering to automobile parties a specialty. Reached by L. I. R. R. or N. Y. and New London boats. N. Y. Office, 13 West 44th St.

NEW YORK—New York City.
In the Country—in New York City.
It's an ideal spot, 300 feet above the Hudson; eight-acre park; attractive, rambling hotel, accommodating 50 guests; modern conveniences; excellent cuisine; moderate rates; accessible by train or Subway; 30 to 45 minutes. Address for booklet, THE CHESTNUTS, Riverdale-on-Hudson, (in New York City.) Tel. Kingsbridge 135.

NEW YORK—Lake Champlain.
HOTEL CHAMPLAIN,
Lake Champlain, Clinton County, N. Y.
Opens June 15th. Golf, boating, bathing, fishing, motoring.
FORT WILLIAM HENRY HOTEL,
Lake George, N. Y.
Open all year. Send for booklets.
MORTIMER M. KELLY, Mgr.,
Town & Country, 389 Fifth Ave., N. Y.

NEW YORK—Westchester County.
THE MOUNTAIN HOUSE,
Valhalla, Weschester Co., N. Y.
A Health Resort in the REAL COUNTRY, 45 minutes from 42d St.; 500 feet elevation; 10 minutes from station; own dairy, vegetables, garage; low rates. Booklet.

NEW YORK—Lake Mahopac.
Dean House
LAKE MAHOPAC, N. Y.
OPENS MAY 30TH.
Old-established Summer Resort, pleasantly located, commodious lawns, running to lake; fine shade trees; perfectly healthy. Booklet.
A. H. DEAN, Proprietor.

FOREST HOUSE AT INTERLAKEN
LAKE MAHOPAC, N. Y.
Delightfully located in private park fronting two lakes; acres of lawns and shade trees; two miles private walks; beautiful mountain scenery and high altitude; fifty miles from New York; select patronage; rates, single, $15 to $25 week; double, $25 to $35; booklet; opens May 29.

NEW YORK—Lake George.
ON LAKE GEORGE
The Sagamore Hotel
June-October
The Resort Beautiful
T. E. Krumbholz, Sagamore, N. Y.
Also Montclair Hotel, Montclair, N. J.

NEW YORK—Ulster County.
BEAUTIFUL country place, and farm; modern appointments; large rooms; excellent table; healthy mountain location; 90 miles; ($9-$12;) furnished cottage to let; (board optional.) Spindler, Lefever Falls, Ulster County, N. Y.

NEW JERSEY—Atlantic City.
HOTEL CHELSEA
Entire block, directly on the ocean, in the fashionable section. The highest standard in appointments, cuisine and service. 300 luxurious bed chambers and suites; private baths, (fresh and sea water.) High-class orchestra. Golf privileges. Autos meet trains. Booklet. Open all year. J. B. Thompson & Co.

GRAND ATLANTIC
Virginia Av., near Beach, Atlantic City. Rooms en suite, with hot and cold sea water baths. Elevator from street level. $2.50 daily and up. Special weekly rates. Auto coach meets trains. Capacity, 500. Write for booklet. COOPER & LEEDS, Owners and Props.

HOTEL
RUDOLF
Ocean front; every appointment for comfort and luxury; sea water in all baths; no charge for use of baths; American and European. A. S. RUKEYSER, Mgr.; JOEL HILLMAN, Pres.

HOTEL IROQUOIS
So Carolina Av. and beach. Cap. 400; private baths, running water in rooms, elevator, sun parlor, music, white service, etc. Special rates, $12.50 up weekly; booklet. W. F. SHAW.

THE WILTSHIRE Virginia Av. and beach. Ocean view. Greatly improved and refurnished. Cap. 350. Private baths, running water in rooms; elevator, &c. Music. Special—$12.50 up weekly; $2.50 up daily. Open all year. Booklet. SAMUEL H. ELLIS.

NEW HOTEL MERION
Vermont Av. Unobstructed ocean view. Open all year. Newly brick built. American plan; cuisine unsurpassed. MACK, LATZ & CO.

RESORTS.
1 *time per line,* 25c. 7 *times, consecutively,* $1.40. 30 *times, consecutively or every other day,* $5.00

NEW ENGLAND.

The Vacation Coast of Maine
It is not merely a land of summer hotels, outdoor sports and social pleasures. It is a country whose first freshness has not been worn off. That is
Its Greatest Charm

You may sail and bathe, play golf and tennis, dance and picnic—but if you want the best part of all you must explore wonderful little islands, tramp through fresh woods, know the fine, simple fisher-folk, get close to the beauty of rocks and beaches and sea.
You can live at luxurious hotels, but you can also get the best things the region offers at very moderate cost.
Send for Free Booklets
containing full information about Maine Sea Coast, Lakes and Woods, with rates of hotels, boarding houses and camps.
ADDRESS VACATION BUREAU
THE NEW ENGLAND LINES
Room 774 So. Station, Boston, Mass.
THE NEW ENGLAND LINES
BOSTON & MAINE RAILROAD / NEW YORK NEW HAVEN AND HARTFORD RAILROAD / MAINE CENTRAL RAILROAD

NEW ENGLAND—Vermont.

MAKES YOUR BLOOD TINGLE!
The delightful, pure and refreshing air at
BURLINGTON, VERMONT
Comes direct from the
GREEN MOUNTAINS and LAKE CHAMPLAIN,
and helps substantially to build up the tired, worn system; puts a keen edge on one's appetite and assures a wholesome and restful sleep to the weary tourist. Aside from these desirable features, there are unlimited forms of recreation—GOLF, TENNIS, YACHTING (big regatta,) CLUB LIFE, MOTORING, (New England Tours,) MOUNTAIN CLIMBING, etc. Ample educational facilities are found here in the Summer Schools and the reference and circulating libraries.
HOTEL VERMONT — Second season. Largest and finest hotel in the State. Roof garden affording extensive view of lake and mountains. Robt. F. Collamer, Mgr.
VAN NESS HOUSE — Best appointments. Only hotel with verandas. Largest roof garden in State. Fireproof garage. E. P. Woodbury, Mgr.
SHERWOOD HOUSE — Capacity doubled. Possesses every comfort and convenience. T. H. Murphy, Prop.
Through Pullmans daily for Burlington via New York Central and Rutland Railroads. Information and booklet of W. V. Lifsey, 1,216 Broadway.
Through vestibuled trains daily over the Delaware & Hudson Railroad for points on Lake Champlain, thence by steamer to Burlington. Information and booklet, 1,354 Broadway.
For illustrated booklets descriptive of Burlington and other Vermont Summer Resorts, write Guy W. Bailey, Secy. of State, Essex Junction, Vt.

NEW ENGLAND—Rhode Island.
OCEAN HOUSE
AND COTTAGES
WATCH HILL, R. I.
The leading high-class hotel on the Atlantic Coast.
OPENS JUNE 15TH.
Watch Hill is remarkable for even temperature and cool breezes. During the hot wave last Summer the thermometer barely reached 78 degrees.
SPORTS AND AMUSEMENTS.
Golf, Tennis, Clock Golf, Sailing, Fishing, Bathing; fine roads for automobiling and driving.
Write for booklet—Cottages for Rent. Address
J. F. CHAMPLIN,
Wellington Hotel,
7th Av. and 55th St., New York City.

NEW ENGLAND—Connecticut.
EDGEWOOD INN
GREENWICH, CONN.
EVERY CITY COMFORT,
EVERY COUNTRY CHARM.
A delightful Summer Hotel forty-five minutes from New York, with every modern comfort and convenience.
Automobile Livery and Train Service.
Special facilities for transient motorists.
TENNIS, GOLF, BOWLING, BILLIARDS, MUSIC.
Booklet and Road Map. D. P. SIMPSON, Mgr.
Town & Country, 389 Fifth Avenue, N. Y.

OSWEGATCHIE Cottages and Bungalows
WATERFORD, CONN.
TWENTY MINUTES ON TROLLEY FROM
NEW LONDON, CONN.
Combination seashore and country; fine salt bathing, sailing, canoeing, driving, tennis; no mosquitos; extensive grounds; select family resort; table supplied from best markets and my farm. Open June 1. Send for booklet. S. B. MANWARING, PROP.

DEVONSHIRE PINES New modern house, on Knob Park; Cap., 150; Special Spring rates; bklt. S. T. CORNISH.

NEW ENGLAND—New Hampshire.
LAKE BOMOSEEN.—The Prospect and 10 cottages; all outdoor sports; garage; booklet. H. B. Ellis, Castleton, Vt.

NEW ENGLAND—Massachusetts.
IN THE BERKSHIRES.
Red Lion Inn,
STOCKBRIDGE, MASS.
NOW OPEN.
Good road, fine golf, tennis, attractive drives. N. Y. Office, Hotel Flanders, W. 47th St.

NEW ENGLAND—Maine.
YORK HARBOR, MAINE.
HOTEL ALBRACCA SUPERB VIEW OF ATLANTIC OCEAN
Seashore and country combined. Garage. Booklet and terms on request. BAKER & BAKER.

NEW JERSEY—Atlantic City.
Marlborough-Blenheim
ATLANTIC CITY, N. J.
Josiah White & Sons Company.

HOTEL NEW ENGLAND
South Carolina Av. and Beach. Private baths, running water in rooms, sun parlor, etc. Capacity 350. Booklet. BRYAN & WILLIAMS.

FRONTENAC Kentucky Av. and Beach. Cap. 250. Steam heat; sun Parlor, Elevator, etc., $8 up wkly; $1.50 up d'ly. Sat. to Mon. $3. Booklet. W. F. WATTS.

BERKSHIRE INN Open all year. Virginia Av., 4th hotel from Boardwalk; $9 to $17.50 weekly; $2 up daily. Cap. 300. Elev. Sat. to Mon. $3.50. Rooms with running water; private bath. J. E. DICKINSON.

NEW JERSEY—Spring Lake.
THE SHOREHAM
SPRING LAKE BEACH, NEW JERSEY.
Notable for a quiet air of domesticity and a homelike atmosphere. Open May 29th.
E. E. SPANGENBERG, Prop.

THE BREAKERS,
SPRING LAKE BEACH, N. J.
Season May 30th to Oct. 1st. Now open for inspection.

RESORTS.
1 *time per line,* 25c. 7 *times, consecutively,* $1.40. 30 *times, consecutively or every other day,* $5.00

NEW ENGLAND.

NEW ENGLAND—Vermont.

NEW ENGLAND—Maine.
Summit Spring Hotel
POLAND, MAINE
150 ROOMS
100 Rooms with Private Bath
Open June 26th to Sept. 12th.
Location, Construction, and Equipment unsurpassed in Maine. High-class accommodations at reasonable rates. Fine Golf Course, Tennis, Fishing, Boating, and Bathing. Purest Spring Water. Unequalled scenic views. On the automobile trunk lines from Bretton Woods to Portland. Under the management of Mr. A. C. Brooks, formerly of The Hamilton Hotel, Hamilton, Bermuda.
Booklet on Application.
Our representative, Mr. Weeks, will be at the New England Summer Resorts Bureau, 1,180 Broadway, New York, from May 1st to 20th.

PASSACONAWAY INN
York Cliffs, Maine
SEASHORE AND COUNTRY COMBINED.
A charming, picturesque resort, directly on and overlooking the ocean, combined with every known Summer pastime. GOLF, TENNIS, BILLIARDS, BOWLING, AUTOMOBILING, GARAGE, BATHING, FISHING, SAILING, FINE ORCHESTRA. On direct line to Portland and White Mountains. Open June 27. For booklet address
HOLLAND HOUSE, 5th Av. and 30th St., N. Y.

OTTAWA HOUSE
CUSHINGS ISLAND
PORTLAND HARBOR, ME.
Open June 22. Always cool, pure spring water; seashore and country combined. Golf and all amusements. Cottages to rent. For booklet, rates, etc., address E. W. Boyce Co.

THE CHECKLEY
PROUT'S NECK, MAINE.
OPEN JUNE 24. Magnificent ocean view from every room. All comforts and conveniences. Fresh and salt water baths. Cool sea breezes. Superb beach. Golf, automobiling, and other sports. Rates and booklet upon application. IRA C. FOSS, Prop. New York office, 1,122 Broadway.

HOTEL VESPER
OLD ORCHARD, ME.
OPEN JUNE 10. Directly on the beach. Write for rates. C. H. CAMPBELL, Prop.

MARSHALL HOUSE,
YORK HARBOR, ME.
OPEN JUNE 25. On Maine Coast. All modern improvements, including elevator. Long-distance 'phone in every room. Private baths. Bathing. Golf. Garage. E. S. MARSHALL, Prop.

NEW JERSEY—Monmouth Beach.
MONMOUTH BEACH INN
Monmouth Beach, N. J.
Annex on ocean front. Cottages.
Luxurious pool and ocean bathing.
Open June 20.
MONMOUTH BEACH CLUB HOUSE CO.,
20 West 34th St., New York, Room 38.
Telephone, 379—Greeley.

VIRGINIA.
HOTEL CHAMBERLIN
Old Point Comfort
DESCRIPTIVE BOOKLETS AT
Chamberlin Office, No. 1122 Broadway. Phone 1371 Madison. ASK Mr. Foster, Flatiron Bldg.; Raymond & Whitcomb Co., No. 225 5th Av. All Cook's Tourist Offices, World Tourist Bureau, Park Row & Frankfort St., (Frank Tourist Company,) 396 Broadway, or address Geo. F. Adams, Mgr., Fortress Monroe, Va.

MICHIGAN.
MOUNT CLEMENS, MICHIGAN,
World famous for its curative baths.

RESORTS.
1 *time per line,* 25c. 7 *times, consecutively,* $1.40. 30 *times, consecutively or every other day,* $5.00

PENNSYLVANIA.

Delaware Water Gap
Stroudsburg, Mt. Pocono, Cresco
Just the place for a good time this summer. Everyone who goes there is happier and better for it. A region of from 1,000 to 2,000 feet above sea level, where golf and tennis, boating and fishing, riding and motoring mean a generous share of fun for everybody. It is the most accessible, the most enticing, the most completely satisfying mountain region near New York.
The Lackawanna Railroad reaches it every day in fast through trains from New York, with special week-end and holiday express service.
Many of the hotels and boarding houses make low rates for May and June. Booklet with full information about every house in this region at
RESORT BUREAUS,
Broadway and 28th St., N. Y. City, and
505 Fulton St., Brooklyn, N. Y.
For names of houses see next Sunday's issue.

PENNSYLVANIA—Shawnee-on-Delaware.
BUCKWOOD INN
Shawnee-on-Delaware, Pa.
3 Miles from Water Gap
OPENS JUNE 15.
Modern Fireproof Hotel. Running water in every room. Table supplied from our own farm. Best 18-Hole Golf Links in Pennsylvania. Boating, Fishing and All Other Water Sports.
MAGNIFICENT MOTOR RUN
From New York or Phila. Excellent garage.
JOHN W. GREENE, Mgr.
N. Y. Office, 243 Fifth Ave. Tel. 9230 Mad. Sq.
Winter Resort—Hotel Colonial, Nassau, Bahamas

PENNSYLVANIA—Canadensis.
NEW SPRUCE CABIN INN—Where you can catch trout. Rooms en suite and with bath. Booklet. Cresco Station, D., L. & W. R. R. W J & M. D PRICE, Canadensis, Pa.

PENNSYLVANIA—Delaware Water Gap.
The Ideal Hotel at which to Spend the Spring Season. Climate mild. Air Dry and Invigorating.
THE KITTATINNY
Leading Hotel at Delaware Water Gap, Pa.
Now open. Capacity 500. Every convenience. Steam heat, open log fires, sun parlors, elevators, electric lights, rooms, en suite with running water and private baths. Orchestra, golf, tennis, fishing, boating, walks and drives. Saddle horses. Garage. Hotel half mile from station. Own farm and dairies. American plan. Bell phone 92. Telegraph office. Coaches meet trains. Write for booklet of views, and auto maps over New Macadam Road. Special Spring and family rates. Cafe and Grill. G. FRANK COPE.

The Hotel of Delaware Water Gap, Pa.
WATER GAP HOUSE
THE MOUNTAIN PARADISE.
Re-opens May 18, extensively improved. The most modern and finest located hotel in this region. Cuisine of the highest standard; white service. Orchestra; social diversions; every out-of-door amusement. New beautiful Palm Court and Cafe. Special early season rates. Booklet and auto maps mailed. 6th season. JOHN PURDY COPE.

THE WEATHER.

WASHINGTON, May 15.—The pressure is higher over the middle ocean and on the Pacific Coast, but generally lower over the United States with consequent unsettled weather.

The principal centre of depression is over Illinois, and showers occurred generally over the central valleys and Middle and South Atlantic and Gulf States.

It is warmer in the Ohio Valley, colder in the Mississippi and Missouri Valleys, warmer in the Plains States and the plateau region, and cooler in the Far Northwest.

There will be showers Thursday in the Ohio Valley and the Atlantic States except northern New England and probably showers Friday on the Atlantic Coast.

It will be fair Friday in the central valleys and fair Thursday and Friday in the Gulf States and the West generally. It will be warmer Friday in the central valleys and the East Gulf States.

Winds along the New England Coast will be moderate and mostly southerly; Middle Atlantic Coast, moderate east and southeast; South Atlantic Coast, moderate and variable, probably thunder squalls Thursday.

Steamships departing Thursday for European ports will have moderate southeast and south winds with unsettled and showery weather to the Grand Banks.

FORECAST FOR TO-DAY AND FRIDAY.

Eastern New York—Showers Thursday and probably Friday; moderate east and southeast winds.

Southern New England—Showers Thursday or Thursday night and probably Friday; moderate winds mostly southeast.

New Jersey—Showers Thursday and probably Friday; moderate east winds, becoming variable.

Eastern Pennsylvania—Showers Thursday. Friday, unsettled; moderate variable winds.

Northern New England—Increasing cloudiness Thursday. Friday, showers, light to moderate south winds.

The temperature record for the twenty-four hours ended at midnight, taken from the thermometer at the local office of the United States Weather Bureau, is as follows:

	1911.	1912.		1911.	1912.
3 A. M.	52	52	4 P. M.	61	55
6 A. M.	52	51	6 P. M.	57	55
9 A. M.	61	65	9 P. M.	63	58
12 M.	64	59	12 P. M.	61	56

This thermometer is 414 feet above the street level. The average temperature yesterday was 55; for the corresponding date last year it was 59; average on the corresponding date for the last thirty-three years, 59.

The temperature at 8 A. M. yesterday was 55; at 8 P. M. it was 57. Maximum temperature, 59 degrees at noon; minimum, 51 degrees at 4:25 A. M. Humidity, 84 per cent. at 8 A. M.; 63 per cent. at 8 P. M.

FIRE RECORD.

A.M. Loss.
1:24—144 West 27th St.; Solomon & Stein..$500
2:05—957 Westchester Av.; Kaufman & Cohen $1,000
2:30—355 East 4th St.; J. Krenbeck.....Trifling
7:30—307 2d Av.; Lying-In Hospital.....None
7:40—418 Central Park West; P. Derander ..... Slight
8:50—176 West Houston St.; N. Y. Statuette Co. ..... Trifling
10:20—77 East 3d St.; M. Schwab..........$500
10:35—508 East 12th St.; Bella Bitrow..Trifling
10:40—2 East 114th St.; Annie Goldfoot..Slight
10:45—408 East 88th St.; J. Heimelvelc....$500
P.M.
12:40—2,085 Madison Av.; not given......$100
1:10—2,021 Lexington Av.; W. Manning.$20,000
1:35—136 Orchard St.; J. Pollock...........$10
1:40—310 West 97th St.; Manhattan Realty Co. ..... Trifling
2:00—1,326 Park Av.; M. Kolkolsky....Trifling
3:20—33d St. and 11th Av., New York; Central Railroad ..... Trifling
3:20—151 East 123d St.; Schwartz & Scheir $100
4:00—109 West 225th St.; W. Rows....Trifling
4:20—325-27 Lenox Av.; Mary Langschmidt ..... None
4:15—301 West 113th St.; Mrs. M. A. Eisler $15,000
4:30—434 East 121st St.; S. Bogwin..Trifling
5:10—305 Lenox Av.; N. Simmermeyer.Trifling
5:10—62 Mulberry St.; G. Lordi.......Trifling
6:30—66 Sullivan St.; J. Basso.............$5
6:45—357 West 54th St.; D. Kempler......$10
9:20—1,700 2d Av.; I. Hyman..........Trifling
9:40—230 East 24th St.; Mrs. Hart....Trifling

WILLS FOR PROBATE.

JOSEPH HENRY GOODWIN, died April 17; left more than $500 personalty; legacies of unestimated values to Grace Warren Goodwin, wife; Eva M. Goodwin, daughter; Sidney E. Goodwin, son; Arthur E. Goodwin, son, and Alice V. Simpson, daughter.

SIGMOND COHN, died April 28; left $15,000 personalty; equal shares to the following children: Julius Cohn, Louise Noerdlinger, Leopold S. Cohn, Jeanette Michaelis, and Fannie Cohn.

JOHN W. WUELLNER, died March 6; left $2,000 realty and $2,000 personalty to Eliza Wuellner, wife.

JOHN F. KELLY, died April 30; left more than $2,500 personalty; to Mary Hart, sister, $10; residue to be divided equally between Kate Kelly and Harriet Williams, sisters.

KATHERINE McLAUGHLIN, died Aprpil 22; left $750 personalty to Louise Schoenberger.

MARY ELIZABETH PERRET, died Oct. 7, 1908; left $5,000 personalty equally divided among Charles Perret, husband; Frank A. Perret, son, and Charles M. Perret, son.

ADELAIDE E. MAINWARING, died May 4; left $8,000 personalty; to Lucy M. Woodman, $1,000; Mrs. James Breene, $200; Mrs. Amariah Dewey, residue; legacies of unestimated values to Mrs. Samuel McGuire, Mrs. Samuel Spencer, Miss May Dewey, Miss Grace Dewey, and Mrs. Cassie D. Brown.

CHRISTIANA BOLLMAN, died April 8; left more than $10,000 personalty; to William Bollman, son, legacy of unknown value; Ursula Bollman, granddaughter, $2,000 in trust.

EDUCATION NOTES.

The Brooklyn Teachers' Organization, which has a membership of more than 3,000, has appointed a committee to confer with other associations of the public school teachers of this city with the object of having all unite in a request to the Board of Retirement that the teachers' pension fund be investigated by an actuary. The idea is to have all these associations share the expense of the investigation. If, however, the other associations should be unwilling to do so the Brooklyn Teachers' Organization plans to bear the whole expense itself. The Board of retirement, it is said, has authorized President Winthrop of the Board of Education to ascertain the cost of an actuary's investigation of the pension fund.

The Board of Retirement at its meeting this afternoon will elect a successor to Miss Josephine E. Rogers, whose term of office has expired. She is a school Principal. The teachers seek to have one of their own number appointed in place of Miss Rogers. It is believed, however, that Miss Rogers will be continued as a member of the board.

The Board of Examiners has completed its review of the papers of the 314 competitors in the recent examinations for license as assistant to Principal in elementary schools. Only seventy-three of the applicants passed the test. Classroom tests will be given to them this morning.

Hugh Newman, Principal of Public School 33, the Bronx, has been recommended by the Board of Superintendents as successor to the late Evander Childs as Principal of Public School 10, Eagle Avenue and 163d Street, in that borough. Mr. Newman has been Principal of Public School 33 for ten years. For three years he was head of the Morris Evening High School.

The High School Teachers' Association will hold its last meeting for the current school year on May 25 at the High School of Commerce, Sixty-fifth Street, west of Broadway. Among the business matters to be transacted is the election of officers for 1912-13.

The United States Board of Education has issued for free circulation a paper on the subject "Mathematics in the Public and Private Secondary Schools of the United States."

The Alumni Association of Public School 10, Brooklyn, will hold its second entertainment and reception at Prospect Hall, Prospect and Fifth Avenues, Brooklyn, to-morrow evening.

THE UNITED SERVICE.

Special to The New York Times.

The Army.

WASHINGTON, May 15.—The following officers of the Medical Corps will proceed to Atlantic City, N. J., to represent Medical Department at sixty-third annual session of the American Medical Association, June 4 to 7: Col. C. Richard, Lieut. Col. J. R. Kean, Major F. F. Russell, Capts. J. M. Phalen and A. W. Williams.

Orders April 29 directing Major C. H. McNeil, Coast Artillery, to proceed to Fort H. G. Wright, N. Y., amended to direct him to proceed in June to Fort H. G. Wright, and report to Commandant for duty.

Lieut. Col. J. H. Beacom, Inspector General, report to commanding General Philippines Division for duty.

Capt. W. C. Metcalf, Coast Artillery, report to Brig. Gen. E. A. Garlington, Inspector General, President of Army Retiring Board, Washington, for examination.

The Navy.

Lieut. Commander W. Smith, home and wait orders.

Lieut. R. A. Koch, home and wait orders.

Lieut. G. T. Swayzey and Ensign G. K. Stoddart to Asiatic Station.

Movements of Naval Vessels.

Arrived—Washington, at Portsmouth, N. H.; Prometheus and Maryland, at Mare Island Yard; Petrel, at Helena, Ark.; Nebraska, at Vicksburg, Miss.; Georgia and Rhode Island, at Rockland, Me.; Minnesota, Missouri, and Ohio, at Provincetown.

Sailed—Mississippi, from Rockland, Me., for Provincetown; Barry, from Shanghai, for Chinkiang.

The Brutus has been ordered placed out of service at navy yard, Norfolk, Va.

The Jouett has been ordered placed in commission at navy yard, Boston.

POLICE AND FIRE NEWS.

Police Department.

Patrolmen Promoted to Sergeant—James P. Reid, Thomas Barry, Frederick McNulty, Edward E. Barry, Richard O'Flaherty, James Palenski, John Heft, and Ira A. Ferris.

General Order.—Upon application to the Commissioner and in accordance with law, leave of absence for 24 hours, with full pay, to take effect at 12:01 A. M., May 30, is hereby granted to all members of the department who served in the army or navy of the United States in the War of the Rebellion, or who served in the regular or volunteer army or the navy or the Marine Corps of the United States during the war with Spain or during the insurrection in the Philippine Islands, or who have served in the army or navy or Marine Corps of the United States, and who were honorably discharged from such service.

Sergeant, promoted to Lieutenant, transferred and assigned as indicated: Henry N. Boerner, 1st to 36th Precinct.

Transfers—Lieutenants: Dominick G. Riley, Detective Bureau to C. O. Squad; James F. Shaw, C. O. Squad to 66th Precinct. Patrolmen D. J. Curtayne, 22d, and D. J. McBride, 277th, to C. O. Squad.

Transferred and assigned to drive patrol wagons—Mounted Patrolman G. J. Peattie, 66th to 2d Precinct; Patrolmen J. S. Holt, 7th to 1st; T. Horan, 40th to 2d; C. R. Herting 152d to 13th; C. Elsele, 158th to 1st; G. F. Wilmarth, 274th to 13th.

Assignment of patrolmen as patrol wagon drivers in precincts indicated, discontinued—T. Lyons, 2d; E. Grinnon, 5th; S. Dean, 7th; B. J. Tighe, 8th; F. E. Baldwin, 10th; T. F. Dooley, 13th; C. P. Whitbeck, 15th; W. Essig, 16th; H. W. Stratton, 17th; J. D. Cotter, 2d; W. H. Van Kirk, 16th; W. Baer, 17th.

Fire Department.

Appointment.—William R. Bowes, electrical inspector, Bureau of Prevention on three months' probation.

THE CIVIL SERVICE.

City.

The Secretary to the Commissioner of Public Works, Manhattan, recently asked the Municipal Civil Service Commission for authority to increase the compensation of William Goldsmith and Solon Herzig, Inspectors of iron and steel construction, from $1,500 to $1,800 a year, and of Sidney P. de Lemos, mechanical draughtsman, from $1,500 to $1,800. According to Examiner Murray, the increase in the cases of Goldsmith and Herzig would constitute a promotion from the second to third grade, and they are not eligible, as they have served less than a year in the bureau in which the promotion was to be made. In the case of de Lemos the increase would constitute a promotion to salary grade D, and it would be necessary for the Department of Public Works to certify that he has been employed at least one year in the bureau and that he is the only person in salary grade C employed therein. The report of Examiner Murray has been adopted by the commission.

The following have been approved by the commission:

Request of the Secretary of the Department of Docks and Ferries for approval of the leave of absence, without pay, granted John Sullivan, a laborer, for two months from May 1. His name last appeared on the payroll December 14, 1911.

Request of the Secretary to the Commissioner of Public Works, Manhattan, that the date of the appointment of Theodore J. Cox be changed to read April 8, 1912.

Notification from the Police Commissioner of the reinstatement of Patrolman Hugh A. Flood, (who was dismissed on June 23, 1910,) pursuant to an order of the Appellate Division of the Supreme Court.

Request of the Deputy Commissioner of Water Supply, Gas and Electricity for approval of the reassignment to duty of J. F. Fitzsimmons, assistant foreman, Nassau County, who has been absent because of illness since March 5.

Notice from the Deputy Commissioner of Water Supply, Gas and Electricity, of the extended leave of absence for eleven months from June 1, 1912, granted Oswald Jackson, draughtsman.

United States.

The United States Civil Service Commission announces an examination at the New York Custom House on June 5 to fill a vacancy in the position of computer in the Astrophysical Observatory, Smithsonian Institution, Washington, D. C., at a salary of $80 a month. The term of service is to be about one year. The subjects of the examination will be as follows, weighted as indicated: Mathematics, 50; general and special education and training, 30; experience and fitness, 20. Time, clearness, neatness and accuracy will be considered in rating the first subject. Both men and women will be admitted to this examination. The age limit is twenty years or more on the date of the examination.

CHANGE OF NAME.

WOLFF SLUTSKY of 12 West 113th Street to WILLIAM SLOAT; has been known by the name of Sloat for many years. City Court, Judge Green.

THOMAS E. MARKS, living at the Sherman Hotel, Broadway and Seventy-first Street, to THOMAS E. ALLEN; has been in business with S. E. Allen for many years and desires to assume that name. Supreme Court, Justice Erlanger.

Apartments to Let, Furnished

ANSONIA, BROADWAY, 73D ST.—BEAUTIFUL SEVEN ROOM HOUSEKEEPING APARTMENT; WILL SUBLET; GREAT BARGAIN; MAID SERVICE FREE; LINENS, SILVER, REFRIGERATION, PIANO. PHONE 7830 MADISON SQUARE.

Handsomely furnished apartment; June 1 to Oct. 1; 10 rooms and 3 baths; every modern convenience; overlooking Hudson; to right party will rent furnished less than unfurnished rental. Apartment 33, 802 West 181st St. Telephone Audubon 3652.

St. Nicholas Av., 343, Corner 127th St.—Handsomely furnished suites four, five, six rooms, bath, elevator, telephone, electricity, silver, linen, maid service; great bargain; $10 weekly upward; beautifully furnished rooms, adjoining bath, kitchen, $3 to $6.

Beautifully furnished apartment, piano, &c.; seven rooms, two baths, elevator service; exclusive neighborhood, overlooking Spanish Museum and Hudson; reasonable to responsible party. Phone 4675 Audubon, Apt. No. 42, 605 West 156th St.

To sublet from June 1 to Oct. 1, apartment 8 rooms, all light and airy; 3 baths; excellent view Hudson River; well furnished; moderate rent to responsible person. Apply Apartment 8E, 318 West 100th St. Tel. 8642 River.

ELEGANTLY furnished apartment to sub-let for summer months; near Broadway and Riverside. Reasonable rent. Apply immediately. Baright, 229 West 105th St.

At 1 West 89th St., corner apartment, 8 rooms, overlooking Park; will be rented furnished for the Summer; immediate possession; attractive rent. Janitor on premises or Edward B. Bruch, 289 4th Av.

Studio duplex apartment; 3 master and 3 servant bedrooms; beautifully furnished; west side, near Central Park; $250 monthly until Oct. 1; rent increased for extension of lease. N 120 Times.

"THE LUXOR," BROADWAY & 115TH ST. Four room apt., 9th floor; view Palisades and river from 7 windows; June 1 to Oct. 1, or longer; furnished, complete, $75; unfurnished, $70.

"Admaston," Broadway, 89th.—Exquisitely furnished, seven-room apartments; elegant new building; attractive rental till Fall; particulars Crescent Co., 2,875 Broadway, (112th.)

Beautifully furnished apartment, 8 rooms, 2 baths; all outside rooms; view of Riverside Drive; coolest spot in New York; fine roof garden. C. L. Huston, 490 Riverside Drive.

Seven rooms and bath, overlooking Riverside Drive; rooms large and cool; rent moderate for three or four months; family visiting California. Catty, 548 Riverside Drive.

Six large, handsomely furnished rooms; delightful for Summer; elevator; good neighborhood; sacrifice; $80. Leland Board and Room Directory, 4 West 33d St.

STABLE STUDIO TO RENT FURNISHED, until October 15; four rooms and bath; in the Gramercy section. Address 53 Irving Place, New York City.

Handsomely furnished five-room, bath, apartment in fireproof house at greatly reduced rent. Apartment 14, 31 West 11th. 'Phone Chelsea—635.

Large, handsome, cool apartment for Summer months; low rent to responsible party. McLane-Johansen, 62 South Washington Square.

To sublet, attractive apartment, 2 rooms, bath, with service, for the Summer; electric lights, telephone; reasonable. Atwater, 20 East 69th.

Riverside Drive; will sublet for Summer six rooms, completely furnished; $65, for RIGHT party. 620 Riverside Drive, Apartment 38.

3,115 Broadway, "Oakley Hall."—Two rooms, bath, and kitchen; telephone; janitor; moderate rental. Apply on premises.

Sublet.—Comfortable, completely furnished seven rooms; Summer months; elevator, fireproof. Holland, 43 East 27th St.

APARTMENT, newly furnished for couple; sacrifice during Summer months; $40. 121st St. and Broadway, apartment 62.

Riverside Drive, 620, (Subway 137th.)—Eight front rooms, completely furnished; bargain during Summer. Morgan.

Sublet two large front rooms, kitchenette, bath; furnished, unfurnished. Gibson, 420 West 119th. Reasonable.

Eton Hall, Claremont, 116th; fine eight-room apartment; Summer rental. Crescent Co., 2,875 Broadway.

Cool, well-furnished eight-room apartment; all conveniences; Summer rates. Townsend, 640 Madison Av.

95th St., 336 West.—Elegant 6 rooms; bath; sunny, airy; one door from Riverside; reasonable.

55th, 65, West.—Large artist's studio; fine north light; private bath; 1, 2 rooms.

33d St., 27 West.—Central; cool; 2 rooms; bath; kitchenette; five months.

Lost

LOST.—Reward given and no questions asked; small gold striped vanity case, white enamel initial; lost Sunday evening at restaurant upstairs Knickerbocker Hotel. Return to Carlton House, 47th St. and Madison Av.

LOST—May 14, Grand Central Station or thereabout, small back beaded bag, containing ring box, with one diamond and old-fashioned setting; suitable reward. M. O. S., 22 East 47th.

LOST—Black pocketbook, probably between 5th and 6th Avs., containing Erie commutation ticket. Reward for return McGrath, 2d floor, 60 Wall St.

LOST—On Amsterdam Av., between 113th and 121st Sts., lady's gold watch and fob, initials N. B. Reward. Miss Brooks, St. Luke's Hospital.

LOST—$25 Reward.—On May 13, a breastpin, double cameos, set in small stones. Above reward will be paid on return of the pin to 616 5th Av.

LOST.—Tan dress; cleaner's number, 749; vicinity 102d, Madison Av. Reward. Scherr, 1,450 Madison Av.

LOST—Gold sunburst, diamond setting, Broadway, between 53d and 58th; liberal reward. 238 West 73d St.

LOST—Watch, Lenox Av. tracks, between 137th, 138th; reward. Clifford, 965 Forest Av., Bronx.

Lost and Found, Cats, Dogs

LOST—Young Irish terrier, neighborhood 94th, Broadway. Liberal reward return M. E. Carroll, 205 West 94th St.

Found

FOUND, May 15.—POLICE DEPARTMENT. Apply at 240 Centre St. Black coat and vest, 2 pairs of eyeglasses, memorandum book, quantity of ironing boards, bag of silk bugs. 269 State St., Brooklyn—Two baby carriages, billiard cue, quantity of pool balls, bay horse, set of single harness.

FOUND, May 14.—PENNSYLVANIA R. R. Apply Information Bureau, Jersey City: Three umbrellas, 1 pair gloves.

FOUND, May 14.—LONG ISLAND R. R. Apply Lost Property Bureau, Long Island City: Three packages.

Business Opportunities

An investment of not less than $600 and services will net immediate returns, with a manufacturer branching out his business; thoroughly established; a splendid opportunity for an active young office manager; unlimited field; no special experience required; money can be secured through bills receivable; references exchanged. "Congenial," 389 Times Downtown.

Large House, Sheepshead Bay.—Will rent, furnished, unfurnished, or will sell on terms; been a boarding house 30 years; situated 3 minutes from bay, on Ocean Av.; good chance for hotel, roadhouse, sanitarium, or boarding. A. W. Jackson, 549 8th Av.

A paper manufacturing concern, very desirably located, with well-established business, needing more capital, offers a good opportunity for a party who would like to invest money with his services; correspondence confidential. Address Y 120 Times.

BUDD LAKE, N. J.—Beautiful Pine Crest Hotel, located on Budd Lake, near Netcong, on Lackawanna, containing 8½ acres; dining capacity 150; fully furnished; rent reasonable. S. E. Rousch, East Orange, N. J. 'Phone 2000 W—Orange.

Business man whose success has brought the need of larger cultivation and more thorough knowledge of the English language are effectively helped by my system of educational training. Address Bachelor of Philosophy, 121 Times.

The services of a high grade man (bachelor) can be secured on a commission basis. Will go anywhere on large proposition and finance myself; highest credentials. N 119 Times.

FOR SALE, furnished room apartment; 15 rooms, kitchen, 2 baths; price, $600; rent, $75. Bargain. E. Labute, 769 Sixth Av.

WOULD like to buy out cleaning and dyeing establishment now on paying basis. Send particulars. V 48 Times.

Motion picture and vaudeville theatre, with merit, for sale; exceptional opportunity. Mackie, 1,451 Broadway.

Man with capital and ability wants meritorious specialty; royalty or cash basis. V 44 Times.

Country Board

Westchester.

Yonkers.—Large private house, facing Hudson River; near yacht club; can accommodate few boarders; easy commuting distance to city, N. Y. Central R. R., or Subway; references required. Y 121 Times.

Long Island.

YOUNG MEN.—Board at the physical training farm; get the benefits of outdoor gymnasium, tennis, handball court, shower baths, swimming pool, billiards, &c.; plenty of fresh eggs and milk; special rates for May; easy communication. Mac Levy Farm, Babylon, L. I. 'Phone 185 Babylon.

Nice large rooms, excellent German kitchen; place facing Long Island Sound. E. Hubert, North Boulevard, College Point. Boating, shady.

ROCKAWAY PARK, 46 Second Avenue.—Comfortable rooms with balconies overlooking ocean; $125 until October.

New Jersey.

YOU WILL GO ONLY 35 MINUTES FROM BROADWAY ! ! ! $18 PER WEEK AND UP FOR TWO PEOPLE INCLUDES ELEGANTLY FURNISHED ELECTRIC-LIGHTED ROOM, WITH PRIVATE TILED BATHROOM AND SUPERB HOTEL MEALS AT THE ELMWOOD, 43 SOUTH WALNUT ST., EAST ORANGE, N. J. Special rates to families.

Southern exposure, billiard room, palm room, smoking room, vacuum cleaned; electric candies on dining room tables give fairyland effect; four minutes from station; not a country hotel, but a first-class metropolitan house; why continue to pay same rates in a boarding house with one bath to fifteen people!

Take the wonderful McAdoo tube, either from your office door at Broadway and Cortlandt St., or the centre of the theatre, shopping district at Broadway and 33d St.; no crowded Subway; warm cars; no ferries; charmingly located in metropolitan zone.

Country Board Wanted

By mother and son, two rooms on Lackawanna or Erie; state distance from station and all particulars. G. J., 263 West 125th St.

For Sale

Slightly used office furniture, safes, typewriters, adding machines, cash registers, multigraphs, filing cabinets, neostyles, addressographs, wardrobes. Nathan's, 102 Worth, near Broadway.

Closing Out.—$125 electric vacuum cleaners, $25 each. National Electric Co., 89 Centre St.

Personal

CONFINEMENT CASE.—A nurse will take care and board a confinement case; 45 minutes from New York. Address Nurse, P. O. Box 646, South Norwalk, Conn.

Pianos and Organs

Player piano; standard make; 88 note; bench, music; sell at sacrifice. 316 West 42d St.

Machinery

Electric motors, lighting and plating dynamos bought, sold, rented. Geo Bender, 82 Centre St.

City Houses to Let—Unfurnished

Fine 3-story, 10-room house; good location for renting rooms; rent only $55 per month. Inquire caretaker, 403 Manhattan Av., or ROBERT LEVERS, 376 Lenox Av., corner 129th St.

Bronx.

For lease, 323 East 162 St., a three-story two-family brick and stone dwelling; very low rent; extra choice location. Wm. E. Diller, Owner, 1054 Walton Ave.

Musical

PATIENCE OPERA. Full Score..........$1.00
Words only—octavo size..................15
HITCHCOCK MUSIC STORE,
25 Ann Street, corner Nassau.

Apartments to Let, Unfurnished

West Side.

In University Court, on Morningside Drive, corner 117th St. West, a most desirable 6-room apartment to rent; elevator and all conveniences; fine air and charming outlook from nine windows; in vicinity of Columbia University, the Cathedral, and other prominent points of interest; apartment shown from 4 to 6 daily; possession given from 15th of May or June until October, furnished or unfurnished.

East Side.

77th, 502-510 East.—John Jay dwellings, near East River and John Jay Park; 2, 3, 4, 5 outside rooms, with bath, toilet, steam heat; every improvement; decorated to suit; new buildings, just opened; open stairs; weekly, $3.20 up.

16-18 EAST 88TH STREET.

At extremely moderate rentals, 6-room apartments, with bath, steam heat, hot water supply, and janitor service; near Fifth Av. Apply on premises.

5TH AV., CORNER 101ST ST.

6 and 7 rooms; light, cheerful apartments; all improvements; facing Park; rents, $32.50-$50. Duff & Conger, Madison Av., corner 86th.

Party going abroad will sublet below present rent, 3 desirable rooms; kitchenette, bath, elevator; fireproof; maid service. Holland, 39 East 27th St.

Boarders Wanted

West Side.

5TH AV., 46.—Large and small rooms; gentlemen, couple; table guests accommodated; references.

7TH AV., 2,047, (123d St.)—Opportunity secure airy, comfortable rooms; newly decorated; hot water supply.

16TH ST., 20-22-33 WEST.—Large and small rooms, well furnished; unexcelled board; telephone.

44TH ST., 260 WEST.—Alliance House, "Quiet Place for Quiet People"; single rooms, including board, $10 per week; use of bath; suites, consisting of parlor, sleeping apartments, private bathroom, $30 up per week, including board for two; other double rooms; steam heated throughout; elevator service. 'Phone 793 Bryant.

48TH ST., 117 WEST.—Large and single rooms; private bath; house, table strictly first-class; references.

49TH ST., 68 WEST.—Established 24 years; rooms and suites, baths, telephones; superior table; moderate.

58TH, 37 WEST.—Large and small rooms; electric light; private bath; superior table; references.

64TH ST., 115 WEST.—Large, pleasant room, suitable for one or two; excellent table; moderate.

64TH ST., 165 WEST.—Attractive, large single rooms; clean; excellent German table; homelike; reasonable; reference.

68TH, 72 WEST.—Large, small rooms; private baths; superior table; telephone; Summer rates; references.

70TH ST., 32 WEST.—Nicely furnished, large, small rooms; excellent table; parlor dining; all conveniences.

70TH ST., 151 WEST.—Third-story double room, bath adjoining; hot water supply; room telephone.

72D ST., 269 WEST.—Nicely furnished large and medium rooms; private bath; every convenience; block Subway, surface cars; attractive surroundings; excellent table.

72D ST., 134 WEST.—Attractive, large, medium and single rooms; private baths; table guests accommodated.

107 WEST 72D ST.

Suite, large and single rooms; southern exposure; telephone; Subway; excellent table and appointments.

73D, 102 WEST.—Attractive rooms; exceptional meals; Summer rates; table guests; Subway, "L"; Jewish.

73D, 118 WEST.—Large room near bath; southern exposure; parlor dining.

74TH ST., 123 WEST.—Small, large rooms; private bath; excellent table; references. Telephone 1336 Columbus.

74TH ST., 131 WEST.—Seventeenth year; Summer rates, large, small rooms; private baths; excellent table; references.

76TH ST., 111 WEST.—Large and small well-furnished, front rooms; excellent table; table guests.

76TH, 237 WEST.—Clean, cool rooms, excellent table; bath, telephone; Summer rates; Southerners desired.

76TH, 249 West.—Large front room; also smaller rooms; parlor dining; table board. References.

76TH ST., 151 WEST.—Large second floor room; table guests; references.

76TH ST., 174 WEST.—Desirable rooms with board; moderate; reference.

78TH, 159 WEST.—Desirable, large room; private baths; suite; singly; table excellent; references; reasonable.

78TH, 164 WEST.—Nicely furnished, single room; superior board; table guests; references.

78TH ST., 168 WEST.—Lovely rooms; excellent table; private family; refined surroundings; central; board optional.

80TH ST., 108 WEST.—Lady offers in her attractive home, superior accommodations and table; private atmosphere; use of parlor; references required.

80TH ST., 128 WEST.—Very attractive rooms, large, small, newly furnished and decorated; private bath; excellent table; Summer rates; table guests.

80TH ST., 123 WEST.—Attractive rooms; excellent cuisine; table boarders accommodated; wine with meals; references.

89TH ST., 140 WEST.—Two large, one single room; together, separate; "L," Subway; telephone; references.

81ST ST., 265 WEST.—Handsomely furnished rooms, single and en suite; excellent home table; delightful location for the Summer; table board. V. and R.

81ST ST., 138 WEST.—Beautiful, comfortable rooms; superior table; refined Jewish home; table guests; reasonable.

82D ST., 54 WEST.—Beautifully furnished large and single rooms; excellent table; Summer rates; references.

82D, 74 WEST.—One large room, overlooking Park; parlor-dining room; Summer rates.

82D ST., 140 WEST.—Large rooms or room, high-class Jewish house; excellent table.

82D ST., 66 WEST.—In refined Jewish home first-class room and board; references.

83D, 11 West.—Large, small rooms; cool, airy, near Park. Summer rates; excellent board.

91ST STREET, 48 WEST.—Large, small, airy rooms; refined, homelike; superior table; Summer rates.

91ST ST., 25 WEST.—Large room; select home cooking; hall room; terms reasonable.

93D, 304 WEST.—Newly decorated, beautifully furnished double and single room; table a specialty.

93D, 122 WEST.—Desirable room in well-appointed house; all conveniences; good board; references.

93D ST., 128-130 WEST.—Large rooms; parlor dining room; superior cuisine; reasonable; table guests.

93D, 253 WEST.—Pleasant rooms, en suite or single; table guests; telephone 6177 River; reference.

94TH ST., 16 WEST.—Rooms, with board; table boarders; convenient "L"; Summer rates; telephone; references.

94TH, 60 WEST.—Attractive rooms; delicious southern cooking; parlor dining; table guests; reasonable; telephone.

96TH ST., 54 WEST.—Large room; suitable for two gentlemen; desirable Summer neighborhood; near Central Park; terms moderate.

99TH ST., 248 WEST.—Between Broadway, West End Av.; large, front room; exceptional accommodations.

(100TH ST.,) 828 West End Av.—Comfortable rooms; private house; telephone; superior board; table guests.

103D, (879 West End Av.)—Attractive, bright room, with lavatory; excellent cuisine; moderate; Subway.

625 WEST 113TH ST.
EXCELLENT TABLE BOARD.

118TH ST., 417 WEST.—Newly decorated and furnished rooms; Southern cooking, daintily served; Subway, trolley.

121ST ST., 148 WEST.—Handsome large room; first-class location; board optional; moderate; references.

121ST ST., 79 WEST.—Rooms with board; Summer rates.

123D ST., 519 WEST.—Acropolis Hotel, near Riverside; single rooms, suites; board optional; reasonable rates.

126TH ST., 131 WEST.—Large and small rooms; American-Jewish table; "L," Subway; telephone; convenient.

140TH ST., 455 WEST.—Large room; electric light; unexcelled cuisine; table guests. 'Phone Audubon—7217.

141ST ST., 527 WEST.—Large and small connecting rooms, bath, all conveniences; references; table guests.

142D ST., 512 WEST, (Near Riverside.)—Pleasant front room; telephone; excellent table board; moderate.

144TH ST., 472 WEST.—Private residence; exceptionally clean; desirable accommodations; excellent table board; reasonable rates.

IN BEAUTIFUL CONVENT AV., nuear 144th St.—A lady having finely appointed home will let handsome large room; excellent board, service; exclusive, refined, a real home; references exchanged; permanent. Telephone 7605 Audubon.

Opportunity, uptown, west.—Beautiful room, three southern windows; elegant house, neighborhood; Americans; board, two, summer, $15; winter $20. Tel. 6380W Morningside.

THE LELAND BOARD AND ROOM DIRECTORY, 4 West 33d St. (opposite Waldorf,) offer accommodations in exclusive house West 50's; Summer rates.

"Woodbury," 855 Riverside Drive.—Ideal English boarding house; enormous grounds, overlooking Hudson; two minutes north 157th Subway; modern throughout. Audubon—4412.

East Side.

54TH, 15 EAST.—Splendid inducements; Summer rates; unexcelled residential block; cuisine and service; references.

61ST, 152 EAST.—Well-furnished rooms; first-class table; Jewish house; table guests accommodated.

80TH ST., 40 EAST.—Second floor, large room, with excellent board, $25, two persons.

MADISON AV., 71.—Large and small rooms; families or gentlemen; telephone; references.

Brooklyn.

MONTAGUE TERRACE, 5, 7, 9.—Overlooking river; connecting mansions; Subway; 5 minutes Wall St.; seaside, ferry, bridge, trolley; splendid suite; saloon parlors; private bath; small rooms, furnished, unfurnished; neighborhood house; table high class; $8, $10, $25, $50 per week. 905 Main.

PIERREPONT ST., 76.—Convenient Borough Hall Subway, ferries, cars; clean, cool rooms; large, small; excellent table. Phone 1159 W. Main.

Board Wanted

Japanese gentleman desires room and board in strictly private family; no other roomers; West Side, near "L," if possible; southern exposure. Sakura, 65 Wall St., N. Y.

Furnished Rooms

West Side.

5TH AV., 25, (9th.)—Refined surroundings; small, large rooms; running water, bath; breakfast optional.

9TH ST., 17 WEST.—Private house; superior accommodations for bachelors; electric light; telephone; reference.

9TH ST., 31 WEST.—Pleasant room and alcove; southern exposure; running water; also single room.

11TH ST., 224 WEST.—Well furnished large and small rooms; reasonable rates; no sign.

11TH ST., 35 WEST.—Nice front parlor; front room; running water; select surrounding; phone; reference.

12TH ST., 128 WEST.—Elegant large, light rooms; newly decorated and furnished; all conveniences; telephone.

42D ST., 322 WEST.—Bright rooms; clean; men only; tiled bath; $2 upwards; telephone. Hughes.

45TH ST., 244 WEST.—Attractive room; sunny, quiet, adjoining bath; abundant hot water; references.

47TH ST., 53 WEST.

Large and small room; private bath; exclusive.

48TH ST., 117 WEST.—Large and single rooms; private bath; house, table strictly first-class; references.

51ST ST., 250 WEST.—Two pleasant rooms, convenient to bath. McDonald.

51ST ST., 319 WEST.—Large and small rooms; private family; reference.

52D ST., 54 WEST.—Small room, third floor front; also large room. June 1; all conveniences.

55TH ST., 329 WEST.—Modern front and hall rooms; clean, quiet house, $2.50. Telephone.

55TH, 364 WEST.—Clean, comfortable rooms; moderate rates; inspection invited.

56TH ST., 44 WEST.—Large front parlor, suitable physician; also second-story suite, and large and small rooms; newly decorated; references.

58TH, 120 WEST.—Elegantly furnished rooms; running water; bath; select location; breakfast; Summer rates.

59TH ST., 208 WEST.—Furnished rooms facing Central Park; also rooms with southern exposure.

56TH, 242 WEST.—Nicely furnished large and small rooms; excellent board; table guests.

58TH ST., 122 WEST.—Rooms, single, or en suite; private bath; beautifully decorated and furnished; electricity.

59TH ST., 208 WEST, (facing Central Park; also southern exposure.)—Furnished rooms; all conveniences; electric light; $4 up; suitable for studio.

60TH, 22 WEST.—Parlor bedroom, bath; elegantly kept; $25-$60 monthly; beautifully situated; references.

62D ST., 38 EAST.
FURNISHED HALL ROOM TO LET.

65TH ST., 5 WEST.—Large front and back parlor; private entrance; extra clean; plenty of light and air; fine bathroom; private 'phone; 3 in family, (American;) references given and required. 'Phone 1895 Columbus, or call. Hanshe.

69TH ST., 65 WEST.—Beautiful large furnished rooms; exclusive location; twin beds; for couple or two gentlemen; breakfast served, (optional:) Summer rates.

69TH, 102 WEST.—Elegant large front room, (3 windows;) dressing room; Summer rates; telephone.

70TH ST., 145 WEST.—Large, comfortable room and small one, both with bath adjoining; best part of city; elevated and Subway one block away; breakfast served if desired.

70TH ST., 128 WEST.—Large single room with hot and cold running water; references exchanged.

70TH ST., 307 WEST.—Newly furnished room; telephone; private house; gentlemen only.

70TH ST., 267 WEST.—Attractive, desirable room; absolutely clean; every convenience; meals optional; telephone; select.

120 WEST 71ST ST.

Parlor suite; 2 large, attractive rooms; electricity.

71ST, 351 WEST.—Cool, airy bachelor apartments; private bath; breakfast; Summer rates. Columbus 2317.

72D ST., 131 WEST.—Large and single rooms, southern exposure; private baths; meal optional; references.

72D ST., 302 WEST.—Extremely pleasant, nicely furnished, large, front room; smaller room; phone; gentlemen.

73D ST., 112 WEST.

Large and Small rooms.

73D ST., 136 WEST.—Desirable, medium-size, double room for one or two persons; references.

75TH ST., 253 WEST.—Large, airy front rooms, southern exposure; private bath; smaller room; reasonable.

76TH ST., 125 WEST.—Handsomely furnished rooms in first-class neighborhood; breakfast optional; telephone; references.

76TH ST., 148 WEST.—A large front room; also single room; electric light; telephone; reference.

77TH, 301 WEST, (corner West End Av.)—Single and double rooms in modern, well-appointed, beautifully furnished, home; Summer rates to Sept. 1; block from Broadway and Subway lines; references.

77TH ST., 64 WEST.—Very attractive, newly furnished single and double rooms; also part apartment for housekeeping; telephone. Dutton.

78TH ST., 175 WEST.—Large front room; also single; newly furnished; running water; southern exposure; corner apartment; one flight; conveniences; telephone. Shields.

78TH ST., 160 WEST.—Newly furnished large room; private bath; other room; scrupulously clean.

79TH ST., 162 WEST.—Second story suite for a party of young men; Summer rates; board optional; in high-class house; references.

80TH, 122 WEST.—Bachelor home; superior accommodations for those appreciating quiet, refined surroundings; references.

80TH ST., 132 WEST.—Medium-sized room; hot and cold water; bath adjoining; private family.

82D ST., 146 WEST.—Elegant parlor in select, modern apartment; also single room; running water; large closets; private family; Schuyler 8706. Haskins.

82D, 130 WEST.—Comfortable medium-sized and hall rooms; suitable for gentlemen; references.

83D, 121 WEST.—Nice room in small, private house; electric light; all conveniences; reasonable.

84TH ST., 135 WEST.—Parlor and adjoining bedroom; also small room; finely furnished; reasonable; telephone. Mason.

85TH ST., 170 WEST.—Front and back parlor as chamber, single or double, facing 85th St.; beautifully furnished; also smaller rooms; board optional.

87TH ST., 319 West.—Handsome, large and small room; newly furnished; private family; references.

88TH, 265 WEST.—Private house; medium-sized, light, sunny rooms; running water; near Subway.

91ST ST., 21 WEST.—Newly decorated back parlor; private bath; all conveniences; select house; telephone.

91ST, 66 WEST.—Large furnished room, private bath; newly furnished house; near Park; telephone.

93D, 137 WEST.—Private family offer two large rooms, running water, bath; suitable married couple or gentlemen; "L," Subway; private house.

93D ST., 111 WEST.—Large furnished room; hot, cold running water; large closets; private house.

95TH ST., 145 WEST.—Large front room; running water; southern exposure.

96TH, 38 WEST.—Very desirable large room, private bath, and a small room; hot, cold water; near Park.

97TH, 130 WEST.—Large and medium rooms, neatly furnished; Subway express; private family; owner.

99TH, 155 WEST.—One or two furnished rooms, with kitchen privilege. 7 to 9 P. M. Pike.

102D ST., 302 WEST.—Private house, near Riverside Drive; elegantly furnished room or suite; home comforts; reasonable. Telephone.

103D, (Manhattan Av., 58.)—Front parlor and bedroom; suitable for two; all conveniences. Russell.

106TH ST., 65 WEST.—Clean comfortable large and small rooms, $2; up one flight. Jones.

107TH ST., 220 WEST.—Bright, attractively furnished room; elevator apartment; private family; references. Apartment 35.

107TH ST., 230 WEST.—High-class elevator apartment; attractive rooms, beautifully furnished; references. Gurnee.

112TH ST., 605 WEST.—Large, airy, well-furnished room, one or two; near Drive and Subway; small family; very desirable. Apartment 2.

116TH ST., 404 WEST.—Comfortably furnished room; abundance light and air; refined surroundings; telephone; elevator; Broadway Subway. Atwood.

116TH ST., 404 WEST.—Attractive, sunny rooms; overlooking Morningside Park; elevator, block Broadway Subway. Morse.

117TH, 357 WEST.—Attractively furnished medium and small rooms; American; near Morningside.

118TH ST., 419 WEST.—Two rooms, lavatory between; would separate; elevator; references. Apartment 41.

121ST ST., 509 WEST.—Room, suitable one or two; large closet; conveniences; privacy; restaurant in building. Phone 7800 Morningside. Apt. 107.

122D ST., 540 WEST, (Corner Broadway.)—Attractive outside room; cool in Summer; elevator. Apartment 61.

122D ST., 520 WEST.—Artistic rooms; moderate rates; private suite, suitable for four; elevator. Fisher.

123D ST., 543 WEST.—Two light, scrupulously clean single rooms; convenient to Subway. Biddle.

123D ST., 547 WEST.—Well-furnished, elevator, 3, 4 rooms; $30, $40 month. Rose.

127TH ST., 61 WEST.—Large, attractive front room, dressing room, adjoining bath; quiet select house.

128TH ST., 259 WEST.—Bright, airy rooms, large, small, adjoining bath; no other roomers. Haneman.

135TH ST., 601 WEST.—Bright, airy room, with independent hall; no other roomers; elevator. Carroll.

144TH, 509 WEST.—Beautiful large, sunny room; running water; private house; Subway; reasonable.

144TH, 562 WEST.—Attractive rooms; newly furnished; single, en suite; block Subway. Apartment 44.

147TH, 529 WEST.—Large furnished room, suitable for couple; private family; front room.

179TH ST., 600 WEST.—Outside room; convenience; woman employed; 181st St. Subway. Jewett.

180TH, 661 WEST.—Desirable room in private family; elevator apartment; no other roomers. Dunn.

ATTRACTIVELY furnished front room; central location; private house; bath; Summer rates. 126 West 111th St.

BROADWAY, 3,544, (corner 145th.)—Lady having elegantly furnished room or suite, overlooking Hudson, to party or parties appreciating home comforts; Subway. Apt. 33.

BROADWAY, 2,783, (107th.)—Handsomely furnished, large room, bath connecting; convenient Subway. Telephone 7210 River.

BROADWAY, 2,411.—Newly furnished bedroom and parlor; all conveniences; reasonable; also single rooms; gentlemen only.

CENTRAL PARK WEST, 378.—Summer comforts; rooms facing park; windows all sides; elevator. Brien.

MANHATTAN AV., 78.—Front suite, bath, kitchen; couple or gentlemen; "L," Subway; $8. Peet.

RIVERSIDE DRIVE, 600, (Corner 137th, overlooking Hudson.)—Parlor, bedroom, private bath; refrigerator; independent entrance; hotel service; dining room exceptional. Apt. 34.

ST. NICHOLAS AV., 442.—Two large, pleasant rooms, facing park; conveniences; references; moderate. Stroub.

East Side.

15TH ST., 218 EAST.—Desirable rooms; view of Stuyvesant Park; references; telephone.

16TH ST., 132 EAST.—Large, small adjoining rooms; also back parlor; office or studio; references.

16TH, 206 EAST.—Large room with dressing room; southern exposure; private house; small room.

17TH ST., 130 EAST.—Desirable, well-furnished rooms; private house; reasonable.

18TH, 118 EAST.—Nicely furnished rooms; all conveniences.

21ST ST., 21 EAST.—Neatly furnished rooms; modern improvements; elevator, telephone; excellent home; $5-$7.

29TH ST., 43 EAST.—Desirable room; private house; all conveniences; telephone; references.

34TH ST., 56 EAST.—Comfortably furnished, clean front room; $4; large house; all conveniences; telephone.

43D ST., 13 EAST.—Large, attractive room, private bath, also small room.

45TH ST., 6 EAST.—Bachelors; single and with baths; references exchanged.

45TH ST., 25 EAST.—Single rooms; gentlemen; references.

59TH, 129 EAST.—$2 week, desirable, light, cool rooms; porcelain bath; gentlemen exclusively. Stevens.

76TH ST., 32 EAST.—Attractive rooms; ideal Summer location; board optional; Summer rates; telephone.

76TH, 36 EAST.—First floor front room, with piano; also third floor back; reasonable.

92D ST., 110 EAST.—Furnished room; second floor; hot, cold water; private family; bath adjoining.

IRVING PLACE, 14, Corner 15th St., (Block East of Union Square.)—Front rooms; box spring beds; tiled bathroom; absolute cleanliness.

LEXINGTON AV., 809, (63d St.)—Physician or dentist office; large waiting room; private residence.

TO SUBLET.—Three comfortably furnished rooms and bath; piano, electric lights, gas, and telephone; located between 34th St. and 23d St., near Lexington Av. V 49 Times.

Brooklyn.

A NEW ENGLAND WOMAN offers cool, newly renovated rooms, overlooking water, gentlemen only, with and without private baths; convenient Wall St., Subway, and bridge, popular prices. 3 Montague Terrace, Heights.

Bronx.

WILLIS AV., 237, (corner 138th.)—Neatly furnished outside room; running water; homelike. Smith.

Furnished Rooms Wanted

BUSINESS MAN desires furnished room, private bath adjoining, with desirable private family living on west side. P. O. Box 542, C. F. R.

Unfurnished Rooms

85TH ST., 205 WEST.—Near 86th St. Subway, very desirable sitting room and bedroom; use of kitchen. Phone Riverside 2372.

122d St., 500 West.—Independent, large, connecting, separated sunny rooms; housekeeping; electricity; elevator. Ingeman.

91ST, 66 WEST.—Back parlor, parquet floor, or very large front room; private house.

Country Houses to Let, Furnished

FOR RENT.—Partially furnished, 12-room farmhouse on North Shore of Long Island; ample grounds, including shore front; boating and bathing unsurpassed; country produce easily obtained; garage and stables; 8 miles from Port Jefferson Harbor, 65 from city. For terms and photo of house apply to M. S. Hallock, Rocky Point, N. Y., Box 222.

For Rent, (Englewood, N. J., June 15 to Sept. 15.)—Comfortably furnished 11-room house; two baths, garage; large, shady grounds; good veranda; will rent only to careful, responsible people requiring but three master bedrooms; $500; linen and bedding optional. Address 104 Hamilton Av., Englewood, N. J.

Shrewsbury River, Locust, N. J., opposite Oceanic.—14 rooms; cottage furnished; two bathrooms; laundry and butler's pantry; stable; private river front; near golf links and tennis courts; good train and boat service. A. H. Mathews, 82 Nassau St.

To Rent.—At Ridgefield, Conn., Ashland cottage, on Main St., 16 rooms, bath, laundry, &c.; cozily furnished; $800 for Summer season; this is a beautiful country place. Write Mrs. Mary A. Walker, 135 Triangle St., Danbury, Conn.

Clark cottage to rent for Summer, furnished; modern improvements; 10 rooms; Stamford-in-the-Catskills. Inquire of F. F. Croft, 37 Liberty St., N. Y., or Dr. L. M. Clark, Stamford, N. Y.

Fine farmhouse, ten rooms, fully furnished; barn, stable, garden; pleasant location; rent till October; reasonable. S. Pauli, Brookside, N. J.

WYCHMERE SEASHORE COTTAGES, (Cape Cod); rented completely furnished; all comforts; bathrooms; booklet. Box 55 South Harwich, Mass.

Attractive Summer residence at Lake Mahopac. Rent furnished. Can be seen any time. For particulars write or motor to Hoguet Point.

9-room, furnished house; conveniences; land, trees; near water; $75 month. M. E. Hits, South Norwalk, Conn.

Country Houses, Unfurnished

$20. Seven rooms; most improvements; verandas. Acre vegetables, chickens. Erie station, trolley, three minutes; Broadway, 45. "Recommended Tenant," H 312 Times, Downtown.

Country Houses Wanted

Wanted.—Six room furnished cottage within commuting distance of New York. N 114 Times.

SURROGATE NOTICES.

MURRAY, MARY ELLEN.—In pursuance of an order of Hon. Robert Ludlow Fowler, one of the Surrogates of the County of New York, notice is hereby given that the undersigned intends to apply to the Surrogates' Court of the County of New York under the provisions of the final clauses of Section 2,664 of the Code of Civil Procedure for the issuance to him of letters of administration upon the goods, chattels, and credits of Mary Ellen Murray, late of the City, County, and State of New York, deceased, and all persons who are or claim to be creditors of said Mary Ellen Murray, deceased, are hereby notified to present their claims to one of the Surrogates of the County of New York, at the office of the Clerk of the Surrogates' Court of the County of New York, in the Hall of Records, in the Borough of Manhattan, City, County, and State of New York, on or before the 18th day of June, 1912.

Dated New York, May 14th, 1912.

NORMAN J. MURRAY.

OLIVER W. BEALS, Attorney for Norman J. Murray, 257 Broadway, Borough of Manhattan, New York City, N. Y.

In pursuance of an order of Hon. Robert Ludlow Fowler, a Surrogate of the County of New York, notice is hereby given to all persons having claims against Mary E. Wood, late of the County of New York, deceased, to present the same with vouchers thereof to the subscribers at their place of transacting business at the office of Richard G. Babbage, Room 1415, No. 111 Broadway, in the City of New York, on or before the 20th day of July next.

Dated New York, the 8th day of January, 1912.

BLANCHE E. VALENTINE,
IRENE E. STORM,
Executrices.

Help Wanted

Female.

CARETAKER WANTED.—Competent woman, no children, to care for house and furnish breakfast for one gentleman. West 70s, near Drive; personal references. Box P 119 Times.

NURSE, competent, wanted to go to mountains with lady and care for year-old child. Call McCutchen, 526 West 139th St.

WANT A GIRL
to do general housework in five-room apartment for man and wife; must be wide awake, not over 25 years old; wages $25 per month.
Inquire for Mrs. W. C. Stewart,
The Dorilton, 71st St., Broadway.

WANTED—A nurse for baby 6 months old; city personal references required. Apply Benedict, (call mornings or evenings,) 318 West 100th St. Tel. 8642 River.

Male.

A HIGH-CLASS MAN, with acquaintance in New York or near-by town or city, can make a permanent and good paying connection. Suite 638-39, 42 Broadway.

BOY for office work. Address in own handwriting; full particulars. N 117 Times.

ENGRAVER Wanted—For copper plate and steel die work; permanent position and good wages assured; none but capable, experienced man need apply. Le Gallee Brothers, Limited, 233-239 Bleury St., Montreal, Canada.

LIFE INSURANCE AGENTS.
Can you sell policies covering every accident and every sickness? Monthly payments. Largest company. Salary to agents who can show results.
SOHMER & HARRIS,
305 Flatiron Building, 23d St.

OUTSIDE dental salesman; state experience and references. P 111 Times.

PROOFREADER.—Final on medical and novels; permanent work; highest wages; union; only those at present employed. Address Quality, P 120 Times.

QUANTITY MAN.—Thoroughly familiar with fireproof interior trim. Address, stating experience and compensation desired, N Box 46 Times.

SALESMAN.—An established export publication desires the services of an expert advertising salesman with acquaintance among large manufacturing interests. Export advertising experience desirable, but not essential. Unusual opportunity for one who can interest and sell to export manufacturers, and who can earn $5,000 or more a year. Commission only; large returns. Address, giving age, experience, and references, Export, Box K 212 Times Downtown.

SALESMAN, thoroughly experienced, with established trade in New England States, for strong line of popular-priced lingerie dresses; commission man with office in large New England city preferred. Address Box 54, 352 6th Av.

SALESMAN for ladies' belts, neckwear; on commission basis; all territories. H 302 Times Downtown.

SALESMAN or business man for large commercial enterprise. Room 1,514, 303 5th Av.

STUDENTS.—Summer work on new educational departure; commission basis; no books; special calls; exclusive control any section; pleasant, profitable. Call or write Room 903, 118 East 28th St.

WANTED.—A number of men teachers, college or normal school graduates, to teach elementary and high school subjects; may combine with post-graduate work in city universities; compensation $40 per month, with board and lodging. Apply in person between 2 and 5, week days only. Institution, Broadway and 150th.

WANTED—Photographer to co-operate with writer. P 117 Times.

Help Wanted

Employment Bureaus.

Commercial.

EXECUTIVE.—Clerical and technical positions open for experienced men; accountant (cost) $40; bookkeeper, $20; college man, $12; salesman (photo-engraving), $50; stenographer, $16; clerk (railroad), $15; other openings. Call Mighill (agency), Flatiron Building.

Domestic.

A. A. HOFMAYER, 320 5th Av. Telephone 4527 Madison Square. Agency for superior domestic help.

Situations Wanted, Male and Female, advertisements on following page.

SUMMONSES.

UNITED STATES DISTRICT COURT, SOUTHern District of New York.—ALICE G. SPAULDING HEAL, AMY L. SPAULDING CHIDESTER, MARION SPAULDING, and ARCHIBALD H. SPAULDING, LEWIS W. SPAULDING, RAYMOND B. SPAULDING, infants, by Maurice Hotchner, their guardian ad litem, plaintiffs, against EDWARD B. SPAULDING, defendant.—Summons.

To the above-named defendant:

You are hereby summoned to answer the complaint in this action and to serve a copy of your answer on the plaintiffs' attorneys, within twenty days after the service of this summons, exclusive of the day of service, and in case of your failure to appear or answer judgment will be taken against you by default for the relief demanded in the complaint.

Witness, the Hon. George C. Holt, U. S. District Judge, S. D. of N. Y., at the Borough of Manhattan, in the City of New York, this 9th day of April, in the year one thousand nine hundred and twelve.

THOS. ALEXANDER, Clerk.

JOHNSON & GALSTON, plaintiff's attorneys, Office and Post Office Address, No. 49 Wall Street, Borough of Manhattan, New York City.

To the defendant Edward B. Spaulding:

The foregoing summons is served upon you by publication, pursuant to an order of the Hon. Chas. M. Hough, a Justice for the United States District Court for the Southern District of New York, dated May 8th, 1912, and duly filed with a copy of the summons and complaint herein in the office of the Clerk of the United States District Court for the Southern District of New York, Manhattan Borough, New York City, on the 8th day of May, 1912, the original summons and complaint herein having been duly filed in said office on the 12th day of April, 1912.

Dated New York, May 8th, 1912.

JOHNSON & GALSTON,
Attorneys for Plaintiffs.
Office and Post Office Address, 49 Wall Street, Borough of Manhattan, New York City.

SUPREME COURT, NEW YORK COUNTY.—JULIA SLOAN, Plaintiff, against JAMES F. SLOAN, Defendant.—Summons.—Action for an absolute divorce.

To the above-named Defendant:

You are hereby summoned to answer the complaint in this action, and to serve a copy of your answer on the plaintiff's attorneys, within twenty days after the service of this summons, exclusive of the day of service; and in case of your failure to appear or answer judgment will be taken against you by default for the relief demanded in the complaint.

Dated New York, April 6th, 1912.

HAYS, HERSHFIELD & WOLF, Plaintiff's Attorneys, Office and Post Office Address No. 115 Broadway, Borough of Manhattan, New York City.

To JAMES F. SLOAN, the above-named Defendant:

The foregoing summons is served upon you by publication, pursuant to an order of Honorable M. Warley Platzek, a Justice of the Supreme Court of the State of New York, dated the 10th day of April, 1912, and on that day filed with the complaint, in the office of the Clerk of the County of New York, at the County Court House, in the Borough of Manhattan, in the City and County of New York, in said State.

Dated New York City, April 10th, 1912.

HAYS, HERSHFIELD & WOLF, Plaintiff's Attorneys, Office and Post Office Address No. 115 Broadway, Borough of Manhattan, New York City.

LEGAL NOTICES.

N. WOLFF & COMPANY.

Know all men by these presents.

Whereas, The copartnership heretofore existing under the firm name of N. WOLFF & COMPANY, between NATHAN WOLFF, JOHN P. MELHADO, and LEO SANDERS, has been dissolved by mutual consent on April 1st, 1912; and

Whereas, Said copartnership has transacted business at No. 6 Maiden Lane, in the Borough of Manhattan, City, County, and State of New York for not less than three years prior thereto; and

Whereas, Said business continues to be conducted by the said NATHAN WOLFF, and the said business and good-will thereof has been assigned to him.

Now, therefore, pursuant to the statute in such case made and provided, I, the said NATHAN WOLFF, who was a partner in said firm, do hereby certify and declare that the persons intending to deal under said firm name of N. WOLFF & COMPANY are NATHAN WOLFF, residing at 200 Claremont Av., New York City, and that the principal place of business of said firm is located at No. 6 Maiden Lane, Borough of Manhattan, City of New York, and State of New York.

In witness whereof I have hereunto set my hand and seal this 11th day of April, 1912.

NATHAN WOLFF.

State of New York, County of New York, ss.:

On this 11th day of April, 1912, before me personally came NATHAN WOLFF, to me known and known to me to be the individual described in and who executed the foregoing instrument, and he duly acknowledged to me that he executed the same.

[Seal.] EDWARD F. HEALEY, Notary Public, New York Co., 66, Cert. in Kings, Queens, Richmond, Westchester, and Nassau Counties.

COURT MINUTES NOT FULL IN LEVINE CASE

But They Show Judge Mulqueen Did Order Acquittal of a Confessed Thief.

FOSDICK AFTER O'SULLIVAN

Commissioner of Accounts Says Investigation Will Go On Until Improper Practices Are Ended.

Commissioner of Accounts Fosdick and Police Commissioner Waldo succeeded yesterday in obtaining a transcript of the evidence in the case of the People vs. Levine, tried before Judge Mulqueen of General Sessions, to whose decision the attention of the Bar Association has been called. The transcript does not show all they expected it would, but it does show that Judge Mulqueen instructed a jury to return a verdict of acquittal in the case of a defendant who had made a confession of guilt.

A fact that was developed as a result of their study of this transcript is that at least one stenographer employed by the city to record court proceedings records only such parts of these proceedings as seem to him important. Whether the omissions made in the recording of the case of the People vs. Levine were intentional or the result of an error in judgment is yet to be determined.

When the omissions were discovered the two Commissioners immediately sent for Assistant District Attorney McCormick, who had been in charge of the Levine case, and submitted to him their copy of the stenographer's minutes of the court proceedings. Mr. McCormick said he was certain that considerably more had passed between Judge Mulqueen and himself than was contained in that copy.

Court Stenographer Liddell was then summoned to Commissioner Fosdick's office. He stated that he had transcribed the minutes exactly as he had found them in his stenographic notes of the trial, but admitted that he was in the habit of not taking down all that was said during the trials in General Sessions. He took down only what he thought essential, he said.

"How do you decide what to take down and what to leave out?" Commissioner Fosdick asked.

"I use my judgment," the stenographer answered.

Liddell is one of six regular stenographers employed by the city in the General Sessions. He receives $2,500 a year.

Commissioner of Accounts Fosdick issued this statement regarding the incident:

Stewart Liddell, the official stenographer in the case of People against Isidore Levine, sent a copy of the testimony this morning to Commissioner Waldo and Commissioner Fosdick.

It appears that Isidore Levine was arrested for larceny on Feb. 8, 1911. When arraigned before the Magistrate, he signed a confession that he was guilty. He was indicted for grand larceny in the second degree on Feb. 14, 1911. The case was tried on March 15, before Judge Mulqueen. The first and only witness called in the case was Harry Kopolsky, the complainant. He testified that he conducted a business at 177 Essex Street, where he manufactured sweaters; that the defendant Levine was in his employ on the 8th of February, 1911, on which day he was seen running out of the store with a bundle under his arm containing 25 pounds of yarn.

Subsequently he was arrested. The last part of the examination of the witness was conducted by Judge Mulqueen. In concluding his examination the Judge remarked to the witness: "You want to be very careful when testifying under oath to be truthful and not draw on your imagination." The Assistant District Attorney, Mr. McCormick, then interposed with the statement: "The defendant pleaded guilty in the police court, I think, Your Honor. Will you let me see the papers?" Whereupon the Judge, turning to the jury, remarked: "I direct you, gentlemen, to render a verdict of not guilty, now. That is an improper remark." (People vs. Levine, P. 17.)

Commissioner of Accounts Fosdick said emphatically yesterday that the investigation of the Court of General Sessions was going to continue until dishonest officials and self-confessed thieves would no longer be set at liberty by the Judges on its bench. He said he was preparing data regarding the actions of General Sessions Judge E. Swann in one of the dockmaster cases, in which Commissioner Fosdick believes a dockmaster who had been pocketing the city's wharfage fees may have got off free because he was the brother-in-law of a high official in the Correction Department.

Commissioner of Accounts Fosdick yesterday sent this letter to Police Commissioner Waldo:

My dear Commissioner Waldo:

Replying to your request of yesterday, I am sending you the record in the case of People against Max Frankel, which was brought to my attention by one of the investigators of this office.

On Sept. 28, 1908, one Max Frankel, a saloon keeper of 208 Henry Street, was arrested for violating the trade mark law by Edward F. Smith, a police officer attached to the Third District Police Court, on a warrant sworn out by three investigators employed by the Trade Mark Protective Company. The case came to trial on April 11, 1910, before Judge O'Sullivan in the Court of General Sessions.

It seems that the three agents of the Trade Mark Company entered the saloon of Max Frankel on Sept. 25, 1908, to obtain evidence in regard to the illegal refilling of whisky and brandy bottles. According to the testimony of two of the investigators, Roger W. O'Connell and John F. Dennin, they called for Martel brandy and were served from a bottle only partially filled. Secretly marking the bottle for identification, they poured out its contents. A little later they asked for more, and were served from the same bottle, which in the meantime had been refilled. This evidence was given on the witness stand by the two investigators above mentioned. The third ivestigator, Edward Reardon, was not called by the Assistant District Attorney in charge of the case.

At the close of the case the court asked the Assistant District Attorney why he had not called Mr. Reardon. The District Attorney replied that he did not think it was necessary, as the testimony was cumulative, but that he would do it if either the Judge or the jury wished it. (People v. Frankel, P. 158.)

The court refused to grant an adjournment for this purpose, and directed the jury to acquit the defendant for the reason that the third witness had not been called. (Record, P. 162.)

At the same time the court called before him another Assistant District Attorney, who had charge of similar cases of trade mark violation, evidence in which had been gathered by the same three investigators above mentioned. These cases had not yet been tried. The Assistant District Attorney stated that he promised to call the same two witnesses who had testified in the Frankel case, to wit, O'Connell and Dennin. The following colloquy took place:

The Court—What about Mr. Reardon?

Assistant District Attorney—I had not proposed to call Mr. Reardon in any case whatever.

The Court—Why not?

Assistant District Attorney—Why, I do not deem him a necessary witness, your Honor. I had heard that some charges had been made against him when he was formerly connected with the District Attorney's office. * * * I do not desire to afford an opportunity for befogging and clouding the minds of the jury by presenting a witness whose testimony is unnecessary at all, and whose cross-examination can be used to befog the case. (People vs. Frankel, Pp. 155-157.)

Unsatisfied with this explanation, the court dismissed four defendants on their own recognizance, to wit: Thomas O'Brien, Andreas Thulstrup, Henry Holt, and Joseph Windirsch, for the reason that the Assistant District Attorney had stated that he did not intend to call Mr. Reardon as a witness when the cases came to trial. Very truly yours,

RAYMOND B. FOSDICK,
Commissioner of Accounts.

Judge O'Sullivan was elected in 1905 to serve to 1919. He is a Democrat. When Commission Fosdick's letter was read to him by a TIMES reporter last night he said he had nothing to say about it.

WHY A DOG CATCHER STRUCK.

Some One Stole 27 Dead Animals, and He Gets $2 a Head for Them.

The Common Council of Overlook, N. J., is having trouble with the official dog catcher. The dog catcher is also having trouble with the Council. The arrangement between these two high contracting parties was to the effect that the dog catcher was to deprive the village of about 99 per cent. of its population of vagrant dogs. For each dead dog the Common Council would pay $2.

The dog catcher was in no hurry. There were many things to be considered, and not the least was to keep the supply of dogs from running out. Dogs might be bred, but this would involve expense, which might be avoided by sudden and desperate forays in nearby villages when the moon lured dogs to disclose their whereabouts.

Finally the dog catcher armed himself and went abroad and, lurking in the open ways, killed forty-seven dogs between on Tuesday night and the following Thursday morning. These he stacked up in his yard. Notice was sent to the Council to make the necessary inspection, but the next morning there were only twenty dead dogs. Some persons had in the night carted away twenty-seven of the dead one. Clearly it was the work of persons who were spiteful But the Common Council refused to pay more than $40.

That's the situation. The dog catcher has struck and the Council is standing on its rights.

PLAN DIRECT ELECTIONS.

Massachusetts First to Take Up Choice of Senators by the People.

BOSTON, May 15.—A resolution, which if adopted will make Massachusetts the first State aligned in favor of the direct election of United States Senators by the people, was introduced in the House of Representatives to-day.

The resolution will be held up until the formal proclamation of the adoption by Congress of the proposed amendment to the Constitution for direct election of Senators has been issued.

HERO AT ONE FIRE, JEERED AT ANOTHER

Policeman Saves Lives in Tenement Blaze and Receives Cheers of Spectators—Then Makes Mistake.

LOOKING FOR A FIREBUG

Six Fires in Harlem, All About the Same Time, Arouse Suspicions —One Tenement Destroyed.

Six Harlem blazes, all in tenements, kept the firemen and the police busy yesterday, the firemen in hurrying from one place to another to fight flames and rescue women and children, and the police in looking for firebugs, for in at least three of the fires there were unmistakable evidences of incendiarism.

The police, as well as the firemen, were conspicuous in the work of saving lives. One member of the force, Policeman Prantner of the East 126th Street Station had two chances to play the hero, in the first instance winning the cheers of hundreds of spectators, when he carried two children to safety. A few minutes later, at a second fire, the fickle crowd was laughing unmercifully at the young policeman's awkward mistake in breaking windows on an upper floor while the fire was confined to the cellar.

At the first fire in a five story tenement at 2,021 Lexington Avenue the flames, shooting upward from the cellar, spread out rapidly through the building and completely destroyed it. Escape by the stairways was cut off. Only the fire escapes, one on Lexington Avenue and one on East 123d Street, remained. The firemen ran hook-and-ladder equipment up to windows out of which protruded the heads of screaming women and children.

George F. Reardon, a porter, living with his family on the second floor, on the way home, broke past the police guards and went into the main entrance, where he fell unconscious from the heat. He was trying to rescue his wife and daughter, not knowing that firemen had already carried them down by means of ladders. He was rescued but is in a serious condition.

Prantner saw Thomas J. Bank gain the fire escape platform at the second story entrance by scaling the wall from a window in the adjoining house on the east. As Bank dropped the ladder running from the second floor to the ground Prantner hurried up it and commenced a systematic search on the flats with which it connected at each floor. From the second floor he brought out Mrs. Cathleen McGrath, wife of a saloon keeper with a place of business nearby, and from the top story he brought out a child in each arm. The children are Tony d'Amore, five years old, and Elizabeth, his sister, two months old. They had been overcome with smoke, together with their mother and a servant.

The cheers that came to Prantner's ears as he came down the fire escape with the two children were very loud. Another policeman assisted the mother and the servant to the ground.

When the flames were shooting from every window Battalion Chief Andrews crowded close to superintend the effort to save adjoining tenements. He was struck on the leg by a falling section of the roof and for a time was disabled. He refused to go to a hospital. Acting Battalion Chief Lawler relieved Andrews in command. He ordered the men to fall back but before they could do so Firemen John Clark, John Sharkey, George Duffey and William Jones, of Engine Co. 60, had gone down before the sudden heat of a back draft. They were carried to an ambulance and were treated by Dr. Tierney, a Fire Department physician.

John Russo, driver for Lawler, found Fred and Elizabeth Teeson overcome by smoke in a rear flat on the third floor. He passed them out to firemen who carried them down a ladder to the ground.

When the fire was dying down and most of the apparatus was leaving, black smoke shot up from the basement of 2,025 Lexington Avenue. The firemen switched their lines of hose to fight the new fire. Policeman Prantner seized a fire ladder, rushed into the smoke and gained the fire escape, after which he went to the roof smashing windows at each floor, regardless of the cries of the other policemen and firemen who had congratulated him for his rescues at the first fire, that all the fire was in the cellar and that they had four lines of hose playing on it.

The firemen were at a loss to account for the second fire as it started in the rear of a basement. An investigation was ordered to determine whether it was of incendiary origin. A man caught coming out of the basement as the first fireman went in was arrested as a suspicious person. The fire was put out with small loss.

FOUR FIRES; SEEK A FIREBUG.

Police Suspect an Incendiary's Work in Harlem Blazes.

While the firemen were busy fighting two tenement blazes in East 123d Street yesterday, there was an alarm, followed by a second, from 113th Street and Eighth Avenue, where smoke was coming from the windows of a five-story tenement. Fifty women ond children were crowded on the fire escapes and roof of the building.

Policeman Wilson of the West 125th Street Station, who was off duty, was the first to see the fire and led other policemen in the rescue work. With the lather of an uncompleted shave still on his face, he swung up the Eighth Avenue side fire escape and helped women and children to file down in as orderly a manner as possible.

One woman, Mrs. Eleanor Schofield, fifty years old, was found seated on the window sill of the third floor with her poodle in her lap. She was enveloped in smoke, but Wilson grabbed her, put her on his shoulder, and made his way down the narrow escape. At the second floor, Fireman Oliver, who drives one of the automobile engines, assisted Wilson to bring the woman to the sidewalk. She was partially overcome by smoke, but still held hre dog. Mrs. Kate Marston, a tenant on the fourth floor, was rescued in a similar manner.

The fire had started under the rear stairway and had spread to the top floor. The loss is $15,000. It was believed that the fire had been started by an incendiary. Wilson, in spite of his brave work, was scolded by his superior for not allowing the man on post to make a report of the fire.

Traces of incendiarism were found in a fire which started a half hour late, at 4:10 P. M., in the basement of another five-story tenement at 385 Lenox Avenue. Mrs. Mary Rogers, anitress of the building, discovered the fire in the cellar within fifteen minutes after she had made an inspection.

The inspection followed the visit of a strange man who was found going from one floor of the tenement toanother by Mrs. Rogers, who questioned him. The man cornered her and threatened her, but Mrs. Rogers called for help and Mrs. Clark, a tenant, for a policeman. Then the man ran out of the house. Mrs. Rogers then visited the cellar and found nothing wrong. Three-quarters of an hour later Mrs. Rogers discovered the fire in the cellar and found everything upset.

The fire had been started in two places, in the woodshed and under hte cellar stairs. In both cases it was started in a barrel of refuse, the barrels having been carried from another room and turned upside down. The fires were extinguished with little damage.

A half hourafter these fires were put out two more were discovered in a double five-story tenement at 325-327 Lenox Avenue, only a block away. Mrs. Carrier Ohrle, janitress at 327, and Mrs. Hilma Nelson, janitress at 325, discovered the fires about the same time. In the former, the fire had been kindled under the cellar staircase and in the latter a fagot had been thrown into a storeroom filled with trunks and mattresses. The storeroom was locked, but there was room between the ceiling and the top board to insert a fagot. Both fires were extinguishde with buckets of water.

Mrs. Ohrle said that at the same moments that she had seen smoke pouring from the cellar of 327, she saw a stockily built man with a derby hat run from the cellar to the street.

The series of incendiary farmers in Harlem last Winter were recalled. Nearly all of these were believed to be the work of a short, stockily built man in a brown suit, and this was the description Mrs. Ohrle saw yesterday.

FIRE IN HOSPITAL.

Patients in Lying-In Institution Were Unaware of It.

There was a small blaze in the night clerk's room in the Lying-in-Hospital, Second Avenue and Seventeenth Street, yesterday, which was quickly extinguished with slight damage. The fire was confined to a trunk.

The hospital authorities say that there was no disturbance among the 100 patients confined in the hospital. The patients, who are in wards on the fifth, sixth, and seventh floors, did not even know there was any fire in the building, the nurses closing the doors leading to the upper floors and shutting off the smoke. The blaze was discovered by Mrs. Dougherty, one of the matrons. She notified the clerk on duty and he started from the hospital only to meet Patrolmen Tooney and O'Connor, who had seen smoke coming through the window, entering. Mrs. Dougherty ran through the building, closing all the doors leading to the upper floors.

There was a delay before the firemen could get at work, and a crowd gathered in Second Avenue, extending from Sixteenth Street to Nineteenth Street.

LEFI DAMAGE SUIT ON AGAIN.

Glove Manufacturer Seeks to Recover $25,000 from Banker Kuhne.

The second trial of William H. Lefi's $25,000 damage suit against Percival Kuhne, the banker, was begun yesterday before Supreme Court Justice Bijur. The jury on the first trial disagreed. Lefi is a Gloversville glove manufacturer. He says he went to the banking house of Knauth, Nachod & Kuhne to transact some business, and he alleges that after a stormy interview Mr. Kuhne ordered him ejected and, though he did not lay hands on him, superintended his rough andling by clerks.

Mr. Kuhne's version of the affair is that Lefi may have sustained injuries in a scuffle he put up to avoid service with a subpoena in another action, after bumping his head by stumbling in his efforts to get away from the process server. Mr. Kuhne declares he had nothing to do with the scuffle in which Lefi says he was injured.

Situations Wanted by Men and Women

Male.

A CAPABLE business man, single, (26,) highly connected, splendid commercial training, speaks English, German, French, and Italian fluently, traveled extensively; wide and practical experience in management, manufacturing, selling, foreign exchange, and banking; very highest credentials character, experience, ability; moderate salary. M. C., care Jonas & Naumberg, 7 Washington Place, N. Y.

ACCOUNTANT.—Books opened, balanced; systems; arrangements with firms not employing bookkeeper; $2.50 weekly. Accountant, Room 512, 621 Broadway. 'Phone 6626 Spring.

ACCOUNTANT.—Expert; books opened, closed, balanced, systematized, audited, written up, kept part time; reasonable. Accountant, 32 Union Square. 'Phone 2259 Stuyvesant.

ACCOUNTANT.—Audits, adjusts, writes up books, $5 monthly up; financial statements, systems; reasonable. Mitchell, 25 East 14th St. Telephone 1807 Stuyvesant.

ACCOUNTANT.—Expert auditor, systematizer; books audited; financial statements prepared; systems installed; go any place. Walter, 255 Carlton Av., Brooklyn.

ADVERTISING.—Young man with several years' experience with mechanical trade paper desires position in advertising department of publishing house or manufacturing concern in New York territory. Y 105 Times.

AMBITIOUS young man (24) seeks employment with good reliable concern; broad experience, both selling and office details; executive ability; excellent correspondent, with knowledge of accounting. H 233 Times Downtown.

AMBITIOUS young man, (23,) wants steady position as assistant bookkeeper; some knowledge of typewriting and German; best reference. K 214 Times Downtown.

AN EDUCATED, dependable young man, (30,) with extensive business training, experienced stenographer and correspondent, possessing initiative and executive ability, seeks responsible or secretarial position; excellent references. N 106 Times.

BOOKKEEPER, with eight years' experience, also accountant, university graduate, at present employed, wishes to make change. H 304 Times Downtown.

BOOKKEEPER, (23,) competent, thoroughly experienced, good education, desires responsible position. Recommended, K 219 Times Downtown.

BOOKKEEPER, CASHIER.—Eight years' experience, desires work evenings; references; bond. N 97 Times.

CHAUFFEUR, mechanic, shop experience, age 36, wishes position, country preferred; own repairing; careful driver; Pope-Hartford, Buick, Haynes, Locomobile; references; wages $60 month and board. V 38 Times.

CHAUFFEUR.—Been coachman, understands care and running of automobiles, would like a place for the Summer; best of references. Patrick Conefry, 105 West 127th St.

CHAUFFEUR.—Lady going abroad wishes to find position for her chauffeur; first class reference given. Y 104 Times.

CHAUFFEUR, (29,) good mechanic, careful driver; strictly temperate; best references; reliable. Box N 109 Times.

CHAUFFEUR. — Gentleman seeks place for chauffeur; reliable, sober. Apply Mr. Partridge, 15 West 38th St.

CHAUFFEUR, 7 years' experience, wants position; Packard preferred. N 123 Times.

ENGINEER, licensed, wishes position; experienced at boilers, engines, pumps, ice machines, dynamos; best reference. Basement, 506 West 148th. Phone 8254 Audubon.

EXPERIENCED MANAGER AND SALESMAN seeks responsible position with chance of advancement; references the best. Reliable, K 215 Times Downtown.

FURNITURE.—Repairing, refinishing in private home; competent man; city, country. Negris, 412 West 49th St.

INDIAN CURRY SPECIALIST.—Experienced chef visits private families to prepare any variety of Indian curries; private lessons in every branch of cooking at ladies' own homes. L. Hickey, 10 West 64th St., New York.

JAPANESE STEWARD wants position on yacht or in club; over 15 years' experience; highest references. J. M. Tanley, 2 West 117th St.

LET me do your accounting work; will adjust, audit, prepare statements, and improve your accounting system in general; the moderate cost makes it worth while considering; highest credentials. C. P. A., G 278 Times Downtown.

MAN of 36 take management estate, collect rents; furnish bond. K 217 Times Downtown.

MECHANICAL, ELECTRICAL ENGINEER desires change; best credentials; University Edinburgh graduate; would consider position as chauffeur; reliable party. N 95 Times.

SALESMAN, acquainted with dry goods stores in Paterson, Newark and vicinity, wants good line for this trade; can furnish best references. S. S., Box 103 Times Downtown.

SALESMAN.—Experienced traveling salesman open for position; any line; best reference furnished. Salesman, K 210 Times Downtown.

SALESMAN, 24; have had vast experience; selling and office management; successful record. Y 115 Times.

SALESMAN, with established trade in ladies' apparel, wishes position. S. L., 263 West 125th St.

SHIRT SALESMAN desires strong line for jobbers and department stores; have large established trade. Write S. S., 268 West 125th St.

SOUTHERN salesman wants to handle in connection with my own line of dresses, good line of popular-priced coats or suits; am selling best accounts through the South and Texas. Box 57, 352 6th Av.

STENOGRAPHER and TYPEWRITER; beginner; few months' experience; excellent references; salary no object. Frank Shallis, 303 9th St., Jersey City.

STENOGRAPHER, typewriter; high school graduate; 1 year's experience; rapid, accurate; no agents; home in city; $10. H 317 Times Downtown.

STENOGRAPHER seeks position; eight years' experience; bookkeeping ability; highest credentials; moderate. N 124 Times.

TRUSTWORTHY, experienced college graduate, 25, well qualified for collection correspondent, secretary, or responsible post. F. R., 337 East 18th St.

VACUUM CLEANING, carpets, rugs, furniture, by hour or day; 10 years' reference. Call Brodnax, 12 W. 135th St. 'Phone 3253 Harlem.

WANTED.—SATURDAY AFTERNOONS AND EVENINGS, EXTRA WORK, CLERICAL OR SALESMAN. V 45 TIMES.

WILL YOU GIVE AN INTELLIGENT YOUNG FELLOW OF 21, WITH 6 YEARS' BUSINESS EXPERIENCE, PARTLY AS SALESMAN, A CHANCE TO DEMONSTRATE HIS ABILITY TO SELL GOODS? D 239 TIMES.

YOUNG MAN, 19, wishes position with reliable firm, where advancement is assured; hard, industrious worker; high school education; can furnish best references as to ability and character; honest, reliable, and willing. Address George Kraskin, 399 Stratford Road, Brooklyn, N. Y.

YOUNG MAN, (23,) expert stenographer and typewriter, bookkeeper, desires position, or to act as salesman for friday afternoons and Saturdays. S., 381 Marcy Av., Brooklyn.

YOUNG MAN, willing, trustworthy, of excellent education, appearance, and habits, desires commercial position with reliable concern; advancement an object. N 101 Times.

YOUNG MAN, (19,) graduate high school and commercial school training, desires position; salary considered secondary to opportunity for advancement. N 111 Times.

YOUNG MAN (19) would like two or three hours' work each day; copying preferred. Address L. C., 1,379 Avenue A.

YOUNG MAN, high school education, desires clerical position; 3 years' experience; references. N 116 Times.

Female.

A REFINED WOMAN desires position as housekeeper for small family. P 121 Times.

COMPANION, &c.—By capable experienced woman, position as useful companion, mother's helper, or housekeeper; good references. Address S., 1,392 St. Nicholas Av.

COMPETENT DRESSMAKER makes ladies', children's dresses reasonable. Mme. Juliet, 126 East 12th St.; 408 Stuyvesant.

COMPETENT NURSE.—Trustworthy, intelligent, references, wants position in private family. 156 East 79th St.

KITCHEN MAID.—Lady closing her house would like to place a good reliable girl as kitchen maid, who has lived with her a year; call present employer 17 West 47th St.

LAUNDRESS.—Lady closing her house wishes to place her laundress, whom she can highly recommend as a reliable and competent woman; call present employer, 17 West 47th St.

MASSAGE.—Scientific treatment; $1 hour; ladies' residences; lady; professional. Address Osteo, 64 West 109th St.

NURSE.—Excellent nurse; experienced; best references; $25. Flaherty's Agency, 485 Columbus Av. Schuyler 4298.

STENOGRAPHER, typewriter, (clerical;) neat appearance; bright girl, (16;) beginner; correct worker; rapid; finished complete course; no agency; $6. H 318 Times Downtown.

STENOGRAPHER, typewriter; intelligent, energetic young lady; good references; terms reasonable. Stenographer, 89 Delancey St.

STENOGRAPHER, typist, bookkeeper; bright beginner; moderate salary. F., 1,731 Pitkin Av., Brooklyn. 'Phone 660 East New York.

STENOGRAPHER and TYPIST, Christian young lady, (17,) desires position; reference. K 269 Times Downtown.

STENOGRAPHER; refined American; 2 years' experience; high school education; $7-$8.. K 211 Times Downtown.

VACUUM CLEANING, carpets, rugs, furniture, by hour or day; 10 years' reference. Call Brodnax, 12 W. 135th St. 'Phone 8258 Harlem.

VIENNA cook; firstclass; city experience; country preferred; private. Horfath, 306 East 57th St.

WANTED—By a young Welsh woman, a place as baby's nurse; fully experienced; reference. Write J. W., 11 Horatio St.

YOUNG LADY, neat and intelligent, desires position as stenographer. K. 216 Times Downtown.

YOUNG SWEDISH WOMAN as cook in small family; wages, $40. Call present employer, 10 to 1, 117 East 79th St.

YOUNG WOMAN, refined, tactful, willing, capable; good reasons for wanting to change; references, her present employer. Address Employer, 108 Times.

YOUNG WOMAN graduate nurse desires to go abroad with a patient or act as companion; references exchanged. Address Box 30 Times.

Situations Wanted

Employment Bureaus.

Commercial.

ACCOUNTANTS. BOOKKEEPERS. STENOGRAPHERS. High-Grade Office Helpers. Office Service Co., (Agency.) 149 B'way. Tel. 3499 Cort.

Domestic.

AT MISS CURRY'S AGENCY, 25 West 42d; first-class servants for private families.

BOND, $1,000.—Old Dominion Agency, 88 West 134th St.; guaranteed A1 colored help. 1119 Harlem.

COLORED HOUSEWORKERS.—Several neat girls, experienced, good references, (thoroughly investigated,) want places; other Southern help furnished. Lincoln Industrial Exchange, (Agency,) 314 West 59th St. Phone 4786 Columbus. Established 1899.

COMPETENT COLORED HELP of all trades supplied. Riverside Employment Agency, 12 West 99th St. Riverside—1538.

COOK.—Swedish; good bread and biscuit maker; good soups and desserts; for country all year around; good references; $35. Charles Wilson Agency, 141 East 57th St.

COOK.—Swedish young woman, thoroughly competent, with or without kitchen maid; excellent references; city or country. Cooper's Agency, 657 6th Av.

COOK.—Competent, willing, disengaged June 6 till Oct. 15; call present employer, basement, 14 East 78th St., from 10 to 12, 3 to 6 o'clock.

COOK, laundress, young girl, $25; houseworker, $25. Flaherty's Agency, 485 Columbus Av. Schuyler 4298.

COUPLES, cooks, general workers, colored; city, country. Instant Relief Employment Agency, 'phone 7288 Morning.

HOUSEWORKERS, cooks, chambermaids; city, country references; colored. 1,793 3d Av., Christian Agency, 'Phone 113 Lenox.

SHEPHERD EMPLOYMENT.—Help supplied; day, week, month; male, female. 107 West 133d St. 6916 Morningside.

WAITRESS-CHAMBERMAID, $22; nurse, $25; best references. Flaherty's Agency, 485 Columbus Av. Schuyler—4298.

Other Classified Advertisements on preceding page.

The Yorke Shirt Shop

The man with the hand irons [illegible] the finishing touches to YORKE SHIRTS which complete the perfect product.

[illegible] YORKE SHIRTS [illegible]

Made in every style. Made in every size.
Made of exclusive fabrics. Made in every sleeve length.
Made of exclusive designs. Made with buttons that stay on.
Made to fit and to satisfy.

$1.50 to $7.50

OUR GUARANTY

YORKE SHIRTS are guaranteed absolutely satisfactory in fit and every other particular. Money Back, or a New Shirt. [illegible]

If your shirts fade, don't throw your laundryman [illegible]

The Yorke Shirt Shop
1272 Broadway
Between 32d and 33d Streets
Factory: Glens Falls, N. Y.
Wholesale Salesrooms, Union Square

ARROW SHIRTS

SHIRTS that will prove as good in every way as the collars that bear the same name

$1.50 and $2.00

CLUETT, PEABODY & CO., Makers

Wallach Bros.

Third Ave., cor. 122d St. (Open Evenings) — 1195 Broadway Just below 29th St. — 246-248 W. 125th St. (Open Evenings)

Sale of Hart, Schaffner & Marx Spring Suits at $18

THE first reason for this sale is the removal of our store at 1195 Broadway, to the corner of Broadway and 29th St.

The second—that some of our lines have not their complete run of sizes. Which means that many $22.50, $25, $28 and $30 Spring and Summer Suits are now $18

THEY'RE MADE FOR YOU

GOTHAM

COLOR-FAST GUARANTEED

SHIRTS

ALL GOOD STORES AT $1.00 TO $7.50

Is Mr. Goodresser a good guesser?

The writer feels sure that Mr. Goodresser will welcome the news of promised improvement in Straw Hats. Mr. Truly Warner hasn't yet let the cat out of the bag, but it is reported on good authority that the greatest weakness hitherto in Straw Hats has been overcome by Truly Warner.... How many Goodressers can guess from this hint what this secret is?

TRADE E&W MARK

Crestwood Cragwood

Two entirely new effects of material in Red-Man collars. Leading Haberdashers.

EARL & WILSON.

2 for 25 cents.

HIPPODROME 6th Av., 43d-44th. Daily Mats. 2. Best Seats $1. Ev. 8. LAST 3 MATINEES NIGHTS

Broadway. B'y&41. To-day,3:30,25c-$1. Evs.8:30,25c to $1.50. Aborn English Gr. Op. Co. in Hansel & Gretel.

WINTER GARDEN B'way & 50th St., Tel. 411 Columbus. MAT. TO-DAY 50c, 75c & Best Seats $1.00 New Spring Edition of WHIRL OF SOCIETY SUNDAY NIGHT—BIG CONCERT.

William Collier's COMEDY 41 St., E. of B'way. Ev.8:15. $1.50 Mat. To-day 2:15. BUNTY PULLS THE STRINGS

39TH ST. Thea. 39th St., near B'way. Evs. 8:15. Matinees Wed. & Sat. 2:15. A BUTTERFLY ON THE WHEEL

DALY'S B'way and 30th St. Evs. 8:00. Matinees Wed. and Sat. 2:15. Last 2 Weeks. Star Production of THE EXPLORER

MAXINE ELLIOTT'S Mat. Sat. 2:30. Thea., 39, bet. B'way & 6 Av. Ev.8:30. THE MARRIAGE-NOT

Playhouse 48th, E. of B'way. Ph. 2628 Bryant. Evenings 8:10. Matinees To-day, Sat., & Wed. 2:10. Bought and Paid For

CASINO Broadway & 39th St. Evs. 8:15. Mats. Wed. & Sat. 2:15. JAS. T. POWERS in a New Musical Play, "TWO LITTLE BRIDES."

LYRIC 42d St., West of B'way. Evgs. 8:15. Matinees Wed. & Sat. 2:15. Last 3 Weeks. Star Revival of PATIENCE

MANHATTAN STOCK CO. 10c.-20c.-30c. Opera House. Mats. Daily. PAID IN FULL Next Week—Alias Jimmy Valentine.

NEW YORK'S LEADING THEATRES

KNICKERBOCKER, B'way & 38th St. Evs. 8 sharp. Matinees Wed. & Sat. at 2. OTIS SKINNER in an Arabian Night KISMET

HUDSON 44th St., nr. B'way. Evs. 8:25. Mats. Wed. & Sat. 2:20. WHITESIDE in THE TYPHOON

LYCEUM 45th St. Eve. 8:30. Mats. To-day, Sat., & Tues. 2:30. 25c to $1.00. MARVELOUS MOTION PICTURES PAUL J. RAINEY'S AFRICAN HUNT

PARK 59th St., B'way, Col. Circle. Eve. 8:10. Last Matinee Saturday 2:10. LAST 3 NIGHTS, LAST MATINEE SAT. THE QUAKER GIRL with CLIFTON CRAWFORD

New Amsterdam 42d St., nr. B'way. Ev.8:10. Mats. To-day & Sat. 2:10. THE DE KOVEN OPERA COMPANY in THE NATION'S LIGHT OPERA Robin Hood GREAT CAST OF GRAND OPERA STARS.

LIBERTY 42d St., near Broadway. Eve. 8:15. Matinees Wed. & Sat. 2:15. HENRY MILLER in THE RAINBOW by A. E. THOMAS.

ZIEGFELD MOULIN ROUGE —FORMERLY N.Y. THEATRE—SMOKING. Eves. 8:15. Matinees Wed. & Sat. 2:15. A WINSOME WIDOW WORLD'S GREATEST CHORUS.

GAIETY Broadway, 46th St. Eve. 8:30. Mats. Wed. & Sat. 2:30. Another Cohan & Harris success. "THRILLS A-PLENTY." OFFICER 666 With George Nash & Wallace Eddinger

GLOBE Broadway & 46th St. Eve. 8:15. Mats. Wed. & Sat. 2:15. The Rose Maid "Biggest Success since 'The Pink Lady.'"

HUDSON THEATRE, 44TH ST., NEAR BROADWAY. THIS AFTERNOON at 4 Public Auction SALE OF SEATS & BOXES FOR THE LAMBS ALL STAR GAMBOL MONDAY, MAY 27, at 8 P. M., AT THE MANHATTAN OPERA HOUSE

AUCTIONEERS: Lambs Wm. H. Crane, De Wolf Hopper, William Collier, Jefferson De Angelis, Raymond Hitchcock, Wilton Lackaye, William Courtleigh, Frank McIntyre, Charles Richman, Maclyn Arbuckle, Eddie Foy, Clifton Crawford, Joseph Weber, Lew Fields, Chas. J. Ross, Geo. Nash.

GEO. M. COHAN THEATRE. Broadway, 43d St. Eve. 8:15. Mat. Sat. 2:15. "Rapid Patter! Lots of Laughter." Blanche Ring in THE WALL STREET GIRL

GRAND Mat. Sat. BLACK PATTI Musical Comedy Co. Next Mon., ANDREW MACK in "Tom Moore."

Exhibition of Old Masters in Aid of Dickens Centenary Fund

Under the direction of Mr. J. T. Herbert Baily, Editor, Connoisseur. Notable Paintings lent by the Duke of Teck, Duke of Marlborough, Earl of Denbigh, Sir William Van Horne, and other well-known collectors.

WHITE ALLOM GALLERIES 19 East 52d St. Daily from 10 to 6. Admission 50 cents. Exhibition will close May 30th.

ASTOR B'way & 45th St. Evs. 8:15. Mats. Wed. & Sat. 2:15. Wed. Mat. 50c-$1.50. FOURTH BIG MONTH. THE GREYHOUND

LAST 4 TIMES THE GARDEN OF ALLAH at the CENTURY THEATRE. 62d St. & 8th Av. Evs. 8:10. Matinee Sat. 2:10.

WALLACK'S B'way & 30th St. Evs. 8:30. Matinee Sat. 2:20. LAST 4 TIMES ARLISS in DISRAELI

AERO SHOW NEW GRAND CENTRAL PALACE Closes Saturday Night

COLONIAL Daily Mat. 25c. Valeska Suratt & Co. in "Cabaret a la Carte," "H. M. S. Pinafore," oths.

ALHAMBRA Daily Mat. 25c. EVA TANGUAY and 9 other Big Acts.

NEW—Daily Matinee, 25c. Brighton Brighton Beach Belle Baker, "Everybody," Laddie Cliff, Macar & Bradford, Matthews & Alshayne, Redford & Winchester, others.

OLYMPIC East 14th St. Phone 708 Stuyvs. AMATEUR NIGHT TO-NIGHT. Mat. To-day. SEATS, 25c. BIG GAIETY CO. Special—THE GIRL IN BLUE.

OPENS NEXT SAT. SCHENCK BROS.' AMUSEMENT PALISADES PARK Opposite W. 130th St.

Columbia B'way & 47th. Burlesque Eve. & Sat. Mat. 25c-$1. Ed Lee Wrothe & The GINGER GIRLS. Smoking Matinee To-day 15c, 25c. & 50c.

5th AVE. B'way, 28th St. Daily Mat. 25-50c. MABEL HITE & Her 25 Clowns in "The Cafe Cabaret" and 8 big acts.

HAMMERSTEIN'S—Sam Mann & Co., The Antique Girl, Ed Hayes & Co., Eddie Leonard, 12 others & ARRUDI, Spanish Giant.

ACADEMY OF MUSIC. Pop. Prices. Mat. Daily. HELD BY THE ENEMY.

MURRAY HILL, Mat. To-day. Smoking. Eve. 8:15. Ben Welch's Burlesquers, with Lew Kelly.

BROOKLYN AMUSEMENTS.

ORPHEUM BROOKLYN. Mats. Daily. 25c. "Hazel Weston," or "More Sinned Against Than Usual," Florence Nash, Jos. Jefferson, Jr., in "1999," & big acts.

HOTELS AND RESTAURANTS. HOTELS AND RESTAURANTS.

BEEFSTEAK PARTIES IN OUR QUAINT BANQUET ROOMS

GRILL ROOM

Hofbräu-Haus

THE FAMOUS GERMAN RESTAURANT

Quaintest Place in America

Broadway & 30th St. Tel. Madison Sq.—3207

CHARMING MUSIC.

The tenderloin of a young ox in a casserole, with Fresh Mushrooms. A German Mast Ente; that are rice and celery fed ducks; they taste delicious roasted in a casserole with Russet Apples. Try them. Many other appetizing dishes from our Famous Kitchen.

WHERE THE DISCRIMINATING DINE

CAFE DES BEAUX-ARTS

80 WEST 40TH ST.

Now under the exclusive management of its founder,

LOUIS BUSTANOBY.

DINNER, 5 to 9 P. M. $1.50

LUNCHEONS Afternoon Teas

SUPPER AFTER THE PLAY

HOTEL CHELSEA WEST 23D ST.

RESTAURANT AND BANQUET ROOMS. [illegible]

MARBURY HALL

164 AND 166 WEST 74TH ST.

Select residential hotel, delightfully located near Riverside Drive and Central Park. Newly decorated and renovated. [illegible]

C. E. SEFTON, Proprietor.

LUCHOW'S

108 to 112 East 14th St. Tel. 1433—Stuyvesant.

FAMOUS GERMAN RESTAURANT

Music by THE VIENNA ARTIST ORCHESTRA.

WURZBURGER HOFBRAU

Pilsner Genossenschafts-Brau

GRAND PRIX—Brussels Exposition, 1910